NHL

Minnesota 4, Detroit 2
Chicago 4, St. Louis 2
New York 4, Montreal 4
Philadelphia 2, Pittsburgh 3

Hockey Story Page 12

Home Edition

TELEPHONE 383-4111
CLASSIFIED 386-2121

The Daily Colonist.

Mainly Sunny
Weather Details On Page 2

Vancouver Island's Leading Newspaper Since 1858

No. 254—113th YEAR — VICTORIA, BRITISH COLUMBIA, SUNDAY, OCTOBER 10, 1971 — 10 CENTS DAILY 20 CENTS SUNDAY

Sandringham

Hospital Strike Lost

By DON COLLINS
Colonist Reporter

In spite of all the rallying calls, the talk of eventual victory, the speeches about the good cause and the message that justice must be served, the Sandringham Private Hospital strike has been lost.

No one has said so officially. No one has called off the pickets or run up a white flag.

But to some of those most concerned, the situation is a little like a death without a death certificate. The body is lying there waiting for the coroner. But the coroner won't come and tell the people what they already know.

This is not, as it may seem, an opinion expressed by the management or owners of the private hospital at 1650 Fort, where a strike has been in progress for just over a year.

It is something admitted privately and painfully by unionists who would rather say almost anything else.

Only one man among them will say so for print. He is Ed Callan of Victoria, a veteran of many labor battles in his 23 years as a representative with the Operating Engineers. For the past 15 years, he has been international representative.

Callan says there are times when a man has to be blunt. Like when he is talking about the little handful of women strikers from Sandringham and their union, the Canadian Union of Public Employees.

"My opinion now is that they're flogging a dead horse," he says.

He bases that opinion on a number of things: experience negotiating with 20 hospitals; faults he finds with CUPE's handling of the Sandringham strike; the image presented by some of the people demonstrating and his own private investigation — spurred, he says, by deep personal concern — in which he talked at length to labor and government officials, including provincial Labor Minister James Chabot.

"My viewpoint now is that they (CUPE) should gracefully back off and call it one strike lost," Callan says.

Callan says he wants to make it clear his opinion is personal and that he is in no way talking on behalf of his own union.

"We lose many strikes," he says. "I have no particular disrespect for the union involved in this one and if I thought I could see a fruitful ending I would urge my union

Continued on Page 2

No Paper Tuesday

The Daily Colonist will not be published Tuesday to allow employees to mark Thanksgiving Day Monday. Next editions of the Colonist will be published Wednesday morning.

London Bridge Reopens

LAKE HAVASU, Ariz. (UPI) — The London Bridge — the largest antique ever sold — reopened for business this weekend on the Arizona Desert, halfway around the world from the River Thames.

Eight hundred guests dined atop the bridge Saturday night at a banquet recreating one given on Aug. 1, 1831 by King William IV and Queen Adelaide when the bridge first opened.

The Lord Mayor of London, Sir Peter M. Studd, and Arizona Gov. Jack Williams headed the list of dignitaries who flew in for the party and flew off to Phoenix, Las Vegas and Los Angeles to spend the night before grand opening ceremonies Sunday, including a big parade over the bridge.

It took a crew of 40 men 23 months to reassemble all 10,276 granite blocks in precisely the same order they were when the bridge was built. The project cost $7 million.

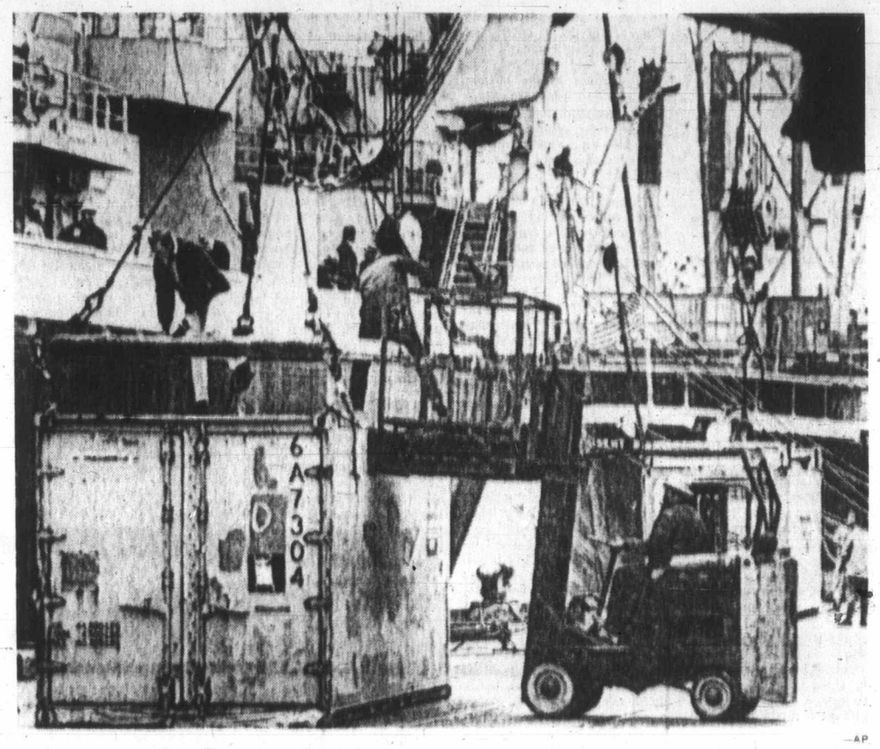

San Francisco longshoremen busy after 101 days on strike — AP

Cargo May Move Slowly

Bitter Longshoremen Back

SAN FRANCISCO (AP) — Longshoremen returned to work at West Coast ports Saturday under court order and slowly began the huge task of unloading cargo from nearly 250 ships that have been sitting idle for up to 100 days.

Thousands of dock workers crowded into hiring halls from San Diego to Seattle before dawn.

Some men said they would be surprised if much cargo moved right away because many of the 15,000 members of the International Longshoremen's and Warehousemen's Union were bitter about returning without wage hikes and other demands they had sought by striking.

At Los Angeles Harbor, about 1,500 men showed up for work, but most of them went home because a machinist's strike had delayed preparations to resume work.

About one-third of the 249 cargo-laden ships that had lain idly at anchor along the coast moved up to the piers, the shipping employers' Pacific Maritime Association said.

Picket lines came down Friday after ILWU president Harry Bridges ordered his men to comply with a federal court order for a 10-day return to work period. A hearing is set in San Francisco on Oct. 15 on whether to extend it into an 80-day "cooling off" period sought by President Nixon under the Taft-Hartley Act.

Eastern and Gulf ports struck by 45,000 men a week ago remained shut as the federal government refused to intervene. Losses were estimated at $17 million a day.

In San Francisco and other ports, trains and trucks that had been still for three months moved up to the piers where longshoremen manned forklifts and cranes.

PMA spokesman James Robertson said there were no reports of trouble, although strike literature still was distributed at some piers. Under a painted sign on a San Francisco dock that said "ILWU Local 10 on strike," someone had chalked in: "And we will return!"

More than 1,000 union members went to work in San Francisco where 20 of 68 strike-bound ships were being worked.

ILWU spokesmen said 450 men had returned to work in Portland, Ore.; 500 in Seattle, 275 in Tacoma, Wash., and 150 in Longview and Kalama, Wash.

One longshoreman said the men were bitter and he told a reporter:

"Come back in 80 days and we'll be gone."

Losses from the West Coast shutdown totalled an estimat-

Continued on Page 2

Scientists Fight Test

PHILADELPHIA (AP) — An organization of scientists has urged Atomic Energy Commission employees to refuse to work on a proposed atomic warhead test on Amchitka Island.

The Society for Social Responsibility in Science said in a letter to the AEC it would give moral and, if necessary, legal and financial support to any AEC employees who refused to work in the test.

Inside

Cougars Trim Bombers, 5-3 — Page 12

Sky Marshals Too Obvious — Page 19

More Travelling —More Killed — Page 22

'Just a Housewife' Gets Her Goat — Page 26

No Butler —'We Cope' Names in News,—29

Editorial	4
Background	5
Privincial Court	6
Finance	8, 9
Outdoors	10
Checkmate	10
Sports	12, 13, 14, 15
Record Week	16
Travel	18
Theatre	20, 21
Hy Gardner	21
Comics	28
Garden Notes	28
Local News	25, 31
Women	26, 27, 28
Names in the News	29
Classified	32 42
Television	33
Bridge	34
Crossword	35
Stamp Packet	44

In the Islander

- Pride of Victoria Shipyard
- Northland Pioneers Shared Hardships
- Feeding the Hummers

Belfast Bomb

Woman Killed, 14 Hurt

BELFAST, Northern Ireland (UPI) — A bomb exploded in a Belfast bar crowded with Roman Catholics Saturday night killing a woman and seriously injuring 14 persons, a British army spokesman said.

The bar, McCauley's pub, is on the border between Catholic and Protestant areas at Durham Road and crowds from both groups swarmed to the scene. Soldiers were brought in to keep order.

An army spokesman said the blast shattered the insides of the bar and some people were thrown across the room.

Earlier, British troops captured a suspected leader of the outlawed Irish Republican Army when his wig fell off as he tried to escape an identity check.

Jim Sullivan, 39, was caught when the car in which he was riding tried to run a downtown Belfast roadblock where soldiers checked names against lists of wanted suspects, an army spokesman said.

As Sullivan scrambled out and tried to flee his wig fell off and the soldiers recognized him, the spokesman said. Two other men in the car with him were held for questioning, though they were not on the wanted lists.

Sullivan was chairman of the Belfast Citizen's Defence Committee organized by Roman Catholics two years

Continued on Page 2

Brush Fire Flares

SANTA BARBARA, Calif. (AP) — A brush fire was whipped up anew by strong winds Saturday night and raced toward the coastal community of Carpinteria east of here.

Officials believe the fire, the largest and most destructive in the state this year, was deliberately set.

By late evening flames had reached within a half mile of the outskirts of the town of 7,200 and authorities were considering ordering evacuation of some areas. A few scattered dwellings in one canyon already had been evacuated.

Strong northeast winds up to 30 miles an hour blew the fire south over hills and steep canyons toward Carpinteria.

The 6,300-acre blaze 100

Continued on Page 2

Heroin Haul Made By France, U.S.

PARIS (UPI) — French and U.S. police, in what a French official Saturday called perfect co-operation, have seized 233 pounds of pure heroin tagged for the U.S. market and arrested five men in the biggest haul of heroin ever made in France.

Francois Le Mouel, director of the central police office for the repression of illicit drug traffic, told newsmen the arrest of five French members of a "particularly active international ring" had prevented about a ton of diluted heroin from reaching U.S. users.

Four of the men were brought to court Saturday and ordered jailed until trial.

The fifth, Roger Priess, was arrested in New York in a bar of the Waldorf Astoria Thursday shortly after his arrival from France. He will be tried in the U.S.

The arrests marked the third time in three weeks that French and American police co-operation resulted in seizures of drug-stuffed cars destined for the U.S. market.

Dynamite Tops Fraser Rock

SECHELT (CP) — About a ton and a half of dynamite was used Saturday to clear about 1,000 cubic yards off the top of Fraser Rock in Georgia Strait near the Sechelt Peninsula in a public works department project.

The projection was considered a navigational hazard.

Georgia's Arms Race Ends, Anger Lingers

SPARTA, Ga. (AP) — "My hindsight tells me we didn't have a bit of use in the world for those submachine guns," said Leroy Napier. "We should've gotten a bazooka."

Napier, a former city councilman and druggist, was speaking of 10 submachine guns bought by himself and other Sparta whites ostensibly for the small town's six policemen.

The purchase touched off a brief arms race between T. M. Patterson Sr., the peppery mayor of predominantly white Sparta, the county seat of Hancock County, and Negro officials of the predominantly black county, about 100 miles east of Atlanta.

Before a truce was negotiated recently by representatives of the justice department and Governor Jimmy Carter's office, the black officials had responded to the purchase by booking an order for 30 submachine guns of their own.

Under the truce, Patterson surrendered the city's submachine guns and the Hancock County Commission cancelled its order. Blacks additionally agreed to disband a "hunting club" which was recruiting members and arranging to finance rifles for them.

The arms race is over, but hard feelings linger.

Myers Holding Out

Russians Have To Wait Longer

SAN FRANCISCO (UPI) — The Soviets have been waiting a year to establish their consulate in San Francisco — they may have to wait awhile longer.

Although they bought a mansion to house the consulate offices in mid-August, they've run into a snag in acquiring a seven-storey apartment building to house the staff.

The snag is Michael Myers, a penthouse tenant with a spectacular view, and a five-year lease.

Anatoli Mishkov, deputy consul-designate for the Soviet office, announced that the building has finally been purchased.

"The deal has been completed," he said. "We expect to take possession before the end of the year."

But Myers said that "nothing has been said to me on the subject by the owners," and he had no intention of giving up his lease.

And the Russians won't move in until Myers moves out.

"I wouldn't have any direct dealings with the Russians," said Myers, who reportedly was holding out for a sizable settlement.

The United States and U.S.S.R. agreed more than two years ago to establish new consulate offices, the U.S. in Leningrad and Russia in San Francisco. They are both scheduled to open simultaneously.

Mishkov said that the official openings could take place before the end of the year but that no specific dates have been set.

He said even after the apartment building is acquired, there would be an additional delay while the staff "remodeled and fixed things up."

The long delay in establishing the diplomatic post has been from the difficulty in finding suitable quarters to house the offices of consul general-designate Alexander Zinchuk.

Now, the only delay is Myers.

Gorde Hunter

So Many Things

THANKSGIVING, 1971 . . .

I'm thankful that Amchitka hasn't happened as yet and hopeful that somehow or other President Nixon will see the absolute folly of the whole exercise. And hopeful too that someday nuclear stockpiles will be completely abolished . . .

I'm thankful for the concerned citizens who would protect Beacon Hill Park from the ever-creeping blight of blacktop. These protestors I can live with . . .

I'm thankful there is a Scott Wallace around to stir up the B.C. political pudding. This province has been bankrupt of viable opposition far too long . . .

I'M THANKFUL that more and more our young people are returning to the teachings of Christ. If there is real hope for the future, then it will come from such young people . . .

I'm thankful we are still able to call the referee a Blind Tom . . .

I'm thankful for the art of Canadians like Thomson, Jackson, Colville and the young Ken Danby. They have given us an international fame that can never be taken away.

I'm thankful for automatic transmissions and power steering. Power brakes you can keep . . .

I'M THANKFUL for the taste delight of a T-bone well done over grey charcoal and for any Italian dish put before me . . .

I'm thankful for a once-a-year stroll through the blinding beauty of Butchart's Gardens, a peaceful haven from the hulabaloo of highway, the rat race of 1971 . . .

I'm thankful for the blessing of a fine wife, who has had to put up with a lot and for two daughters who have added sunshine since their very first wails . . .

I'm thankful for men like Bob McAllister, who does a big job with Young Life without thinking of monetary gain . . .

I'M THANKFUL for a place like Cool-Aid and knowing that it served a tremendously useful purpose in our city this year, and I only wish that more government money be spent on such places, rather than on some of the dim-witted schemes that government is notorious for . . .

I'm thankful we are Canadians living on an island separated fro mthe rest of Canada.

I'm thankful for workers like Gordon Butler, Bert Richman, Eric Charman and others who toil for others and never worry about time, far less time and a half . . .

I'M THANKFUL for doctors like Forgie, Peet, Russell, MacWilliam and Matvenko, men who keep this bag of bones in reasonable working order . . .

I'm thankful for the Scot who invented the game of golf and for the opportunities to play this most wonderful of games 12 months of the year. I pity those snow-bound stubble-jumpers six months of every year . . .

I'm thankful for every new tree planted and for the oxygen it gives us. Plant, don't cut down . . .

I'm thankful for a quiet afternoon drive to Point No Point and to loll on the rocks and watch and listen to the breakers pounding in.

I'M THANKFUL for people who forgive me my indiscretions and trust I can be equally forgiving of others.

I'm thankful for cola drinks and pretzels, the poor man's night on the town . . .

I'm thankful for licence suspensions for boozed-up drivers. That's my life they're playing with . . .

I'm thankful for union members who abide by signed contracts and who refuse to have any truck with wildcat strikes . . .

I'm thankful to the man who invented loafers and did away with that little annoyance of tying shoes . . .

I'M THANKFUL for highrises — in Vancouver, Toronto, Calgary, Winnipeg . . .

I'm thankful for the right to sit in press boxes throughout Canada and the memories gleaned from such visits will never dull with the passing of time . . .

I'm thankful for movies that entertain through story thread rather than by shock value . . .

I'm thankful for many blessings, I'm thankful for each and every day be it rainy or bright.

YOUR GOOD HEALTH

Penicillin Test Wise

By G. C. THOSTESON, MD

Dear Dr. Thosteson: I read about a test which has been found to discover whether a person is allergic to penicillin. Is this available to the public?

I had been taking penicillin when I broke out with hives. Could I have a more violent reaction if I took more? Does this allergy run in families? My father is also allergic. — **Mrs. I.M.**

A substance called PPL (penicilloyl polylysine) has been found effective in such testing, and if your own physician does not have it, an allergy specialist should.

Penicillin sensitivity is (or can be) a serious problem, and efforts are being made to find even more effective methods of identifying people who are sensitive to the drug.

Since you aparently have had one penicillin reaction, you certainly must be wary until you know definitely whether the penicillin caused your hives or something else did it. Subsequent exposures to penicillin are likely to be more severe.

Penicillin sensitivity does not necessarily run in families; however, individuals who are allergic in general are much more likely to be sensitive to penicillin, too.

Dear Dr. Thosteson: I am a girl, 15, and would like to know if you can get pregnant without complete sexual intercourse. I mean if the sperm is ejected outside on the vaginal area, as happened to me. I have read many books and I can't seem to find the answer anywhere.

My parents are both in their 60s, so I can't ask them. They take a very negative attitude toward sex. I'm really scared, so please answer my question. — **L.M.**

There IS a chance of pregnancy under such conditions — not as great a chance as with the completed sex act, but still some chance since it is in the nature of sperm to travel some distance over appropriate, moist surfaces.

This, in fact, accounts for some of the girls who wind up in homes for unwed mothers while insisting that they are "virgins."

I hope that in your case it was not during you fertile time and that no pregnancy has resulted, but the fact remains that pregnancy is possible and pregnancies do occur because of the mobility of the sperm — their ability to "swim."

The Weather

OCT. 10, 1971

Sunny; winds light; Saturday's precipitation nil; sunshine 9 hours 54 minutes; recorded high and low at Victoria 65 and 44; Today's forecast high and low 65 and 45. Today's sunrise 7:25 a.m., sunset 6:35 p.m.; moonrise 11:12 p.m., moonset 3:05 p.m. Monday outlook: sunny.

East Coast of Vancouver Island — Sunny except for morning fog; winds light; Saturday's precipitation nil; recorded high and low at Nanaimo 67 and 37; forecast high and low 65 and 40. Monday outlook: sunny with early morning fog.

West Coast of Vancouver Island — Fog along coast, sunny inland; winds light; forecast high and low at Tofino 60 and 45. Monday outlook sunny except along coast.

North Coast — Clear except for low cloud, fog, along coast; turning cloudy in northern district in afternoon. Monday outlook: mainly cloudy.

Extended outlook, Tuesday through Thursday — chance of showers and a little cooler Tuesday and Wednesday, partly cloudy Thursday. Highs mostly in 60s, lows in 40s.

READINGS

St. John's	52	45	—
Halifax	58	43	—
Fredericton	57	32	—
Charlottetown	52	39	—
Montreal	57	45	—
Ottawa	56	45	—
Toronto	58	51	—
North Bay	51	43	—
Thunder Bay	48	43	—
Kenora	51	41	—
Winnipeg	58	37	—
Churchill	51	33	—
The Pas	61	32	—
Brandon	65	27	—
Regina	79	26	—
Saskatoon	75	34	—
Prince Albert	74	34	—
North Battleford	73	38	—
Swift Current	77	42	—
Medicine Hat	77	43	—
Lethbridge	81	47	—
Calgary	75	48	—
Edmonton	73	33	—
Cranbrook	67	33	—
Castlegar	59	41	—
Penticton	56	36	—
Revelstoke	50	41	.01
Princeton	67	32	—
Vancouver	57	41	—
Prince Rupert	51	47	.01
Comox	60	48	—
Prince George	59	28	—
Kamloops	64	38	—
Whitehorse	42	34	—
Fort St. John	63	54	—
Seattle	71	47	—
Spokane	72	42	—
Portland	78	49	—
Chicago	52	45	—
New York	67	53	—
Miami	83	62	—
San Francisco	60	50	—
Los Angeles	72	59	—
Las Vegas	93	60	—
Honolulu	86	74	—
Vernon	66	37	—

TIDES AT VICTORIA HARBOUR

	Time H.M.	Ht. Ft.	Time H.M.	Ht. Ft.	Time H.M.	Ht. Ft.	Time H.M.	Ht. Ft.
10	01.10	1.4	11.30	8.5	13.30	8.4	15.45	8.4
11	02.15	2.0	12.20	8.5	15.50	8.1	17.10	8.1
12	03.15	2.6	12.55	8.4	17.45	7.5	19.15	7.5
13	04.25	3.2	13.25	8.2	19.40	6.7	22.10	6.8
14	05.15	3.8	13.30	8.0	18.55	6.1	23.40	6.7
15	06.05	4.4	13.05	8.0	19.20	5.4		

TIDES AT FULFORD HARBOUR

	Time H.M.	Ht. Ft.	Time H.M.	Ht. Ft.	Time H.M.	Ht. Ft.	Time H.M.	Ht. Ft.
10	02.40	1.9	11.25	11.1	17.00	9.4	19.30	9.5
11	03.40	2.7	12.30	11.1	19.00	8.8	20.45	8.9
12	04.45	3.4	13.20	11.0	19.50	8.1	22.35	8.3
13	05.55	4.1	14.10	10.8	20.30	7.4		
14	00.25	8.2	07.00	4.8	14.30	10.7	21.00	6.7
15	02.15	8.4	07.50	5.4	14.50	10.5	21.20	6.0

Hospital Strike Has Been Lost

From Page 1

to give them every support — financially and otherwise.

"But during my investigation I was advised that the owners of Sandringham were not prepared to sign an agreement under any circumstances, even for the conditions under which the Sandringham people were working before they gained certification.

"The union involved is big enough and powerful enough to come back — to be able to pick up the loss of this uneventful situation — to come back and win some other day."

Management hasn't negotiated since before the strike began, leaving labor with only one other glimmer of hope — that the provincial government would enter the picture.

But the labor minister has said this can't be done unless the strike is interfering with the care of the 91 elderly patients at Sandringham. And he finds that it is not, that new workers at the hospital are providing adequate care.

The hospital has operated continuously since the 28 strikers, mostly nursing aides, walked out Sept. 30, 1970.

There have been some incidents during demonstrations, but in most cases attacks have been confined to an exchange of insults. The strikers have been unhappy about the role of the people they call "strike breakers," or "scabs," and they have made administrator Mrs. Margaret Reynolds one of their chief targets.

Mrs. Reynolds, in turn, has often complained about the conduct of the strikers, whose numbers now have been cut to 12. The other 16 have moved, or found other jobs.

Callan says his long talks with mediators and the labor minister have convinced him that the government won't intervene. And, with the hospital owners making it clear they will never negotiate, there is nothing to do but admit defeat, he says.

But Alex Markides of Victoria, area representative with CUPE, says that all of this is wrong, that the battle is far from over.

"The government is going to be pushed again very soon and it's going to be pushed very hard," Markides says.

"And I don't mean by this there will be anything disruptive — I mean only that we are working on something now and that it is in the hands of a lawyer — to take care of the technicalities."

Markides figures that at least $40,000 has been spent by his union and others in backing the strike — probably more.

Labor officials who have been involved in the various programs of support, feel there is something much more important at stake than the loss of $40,000.

It is another loss — a human loss. The figure could run very high, for the Sandringham strikers are part of the highly unorganized service sector.

Although the service sector reportedly represents about 60 per cent of all workers, it has far less union representation and many of its people are looked upon by labor as the "working poor."

The fear is that a loss of a strike like the one at Sandringham will provide a severe setback to those who would try to organize the service employees.

Other employers, they say, would simply do as the management of Sandringham has done.

Labor has tried during the Sandringham strike to convince the public that this was not just another strike, but a "fight for social justice." It recruited many spokesmen from the churches, among them Monsignor Michael O'Connell of St. Andrew's Roman Catholic Cathedral.

O'Connell has taken a strong stand on behalf of the strikers, often walking the picket line with them.

Like others, he sympathizes with the fact that women were earning the minimum wage of $1.50 an hour and are willing to settle for little more, as long as they can be assured of job security.

Unionists point to the fact that contracts were won with three other Victoria private hospitals — Glenwarren, Glengarry and Richmond Heights.

But R. J. Shepherd of West Vancouver, one of Sandringham's owners, has said there won't be a contract at his hospital, because it hasn't the money to pay increased wages.

Ed Callan finds fault with the small amount of picketing down at Sandringham. He says he often finds the few pickets absent altogether when he passes the hospital during the day.

"I feel a union as large as CUPE (156,000 members) should have been able to provide more picketing — to maintain some kind of a line at all times during the day," he says.

"This makes me — as well as others, I suppose — ask what kind of a strike they are conducting."

Many others asked about big union support in the beginning, when St. Joseph's Hospital worker Jim Beaubien was trying to find a union that would accept the employees from the private hospitals.

There were claims at that time that none of the major unions were interested. Beaubien couldn't get his own union — the Hospital Employees' Union — to organize the group and finally managed to get them into a small union of their own. This soon became part of CUPE.

For a while, Beaubien was reportedly in a precarious position. It was against his union's constitution for a member to be active in a drive by another union in the same field. Had he been suspended by his union he would have lost his job at the hospital because of the closed shop conditions in the contract.

In short, he would have been out of work because of his efforts to help some people who couldn't find help elsewhere. But all turned out well for Beaubien, who has now decided to seek an aldermanic seat on Victoria city council.

It hasn't, of course, turned out all right for the strikers of Sandringham.

If the union does as Callan suggests and calls off the strike, there will be no contract and the hospital will be under no obligation to put the strikers to work again.

Callan feels the owners of the hospital have been morally wrong since the beginning. But they are nevertheless the winners, he says.

Big Fire Flares

From Page 1

miles northeast of Los Angeles has killed four men and destroyed several expensive homes since it started three days ago.

Police said sightseers were filling up Carpinteria streets, watching the fire on the hills behind the city and hampering emergency vehicles.

A high school was in the path of the flames a mile away, but it was surrounded by a clearing that authorities said probably would protect it in the event the fire got there.

The fire had advanced into the steep canyons south of Santa Barbara in the afternoon but fire fighters said they hoped to stop its advance by today.

As the fire moved eastward along a three-mile front in the Los Padres National Forest, fire fighters were hampered by extremely rugged terrain. The fire was burning up into steep canyons south of Santa Barbara, some 800 to 1,000 feet deep with almost vertical sides, a Forest Service spokesman said.

"This is the first fire they've had in this area since 1917," he said, "and the brush is very thick — some of it looks more like trees than brush."

Flames roared up and down canyon walls. As the flames

From Page 1

reached the crest of each new ridge, bits of burning brush fell back into another brush-choked canyon, and the flames were refueled.

Four men were killed Thursday night and two others injured when they were caught on a ridge between two rising walls of flame.

Fire fighters, aided by 16 airborne tankers and a California Air National Guard C130 cargo plane dropping fire-retardant chemicals, had the blaze about 75 per cent contained, a Forest Service spokesman said.

Winds of up to 30 miles an hour fanned the flames early Saturday, but died down somewhat in the afternoon, the spokesman said.

Longshoremen Bitter, Back

From Page 1

ed $1.7 billion. Hawaii residents who depend heavily on imports ran out of some needed supplies.

In Los Angeles and Long Beach, the return of 2,800 ILWU members had been threatened by pickets of the International Association of Machinists. But the IAM settled tentatively late Friday night in its dispute with five stevedoring companies. IAM pickets were gone Saturday but a spokesman said it would take at least until Sunday to get equipment in shape for unloading ships.

The ILWU said the return to work would be under the contract which expired June 30.

At issue was the ILWU's demand for a new two-year contract providing a $1.60 hourly wage hike over the current $4.26 base rate, a guaranteed 40-hour work week plus increased holiday and fringe benefits.

The ILWU had agreed tentatively to a guaranteed 36-hour week, a presidential fact-finding panel reported, but it balked at a $6 million annual ceiling the PMA wanted to put on such expenditures.

Woman Killed

From Page 1

ago, when rioting between Protestants and Catholics set off the latest round of violence in Northern Ireland. Army sources said the committee was a front for the IRA, which has claimed responsibility for most of the shooting and bombing attacks in the province.

Earlier, British troops continuing raids on suspected IRA hideouts captured two wanted men in the Roman Catholic Andersonstown area, the spokesman said. Their identities were not disclosed.

In fresh violence, troops battled youths throwing rocks and gasoline bombs in Londonderry's Roman Catholic Bogside district for the fifth successive weekend. The spokesman said the soldiers fired volleys of rubber bullets and nausea gas. No injuries were reported.

The new violence followed a night in which snipers wounded a British soldier and a civilian in Belfast's Ballymurphy area.

In Dublin, the Irish Republic's defence department announced it was recalling for patrol duty at home the armored cars of Irish units serving with the United Nations peace-keeping force on Cyprus.

Cubs Get Tie At Nanaimo

NANAIMO — Mel Bridgeman scored with five seconds remaining to give the Victoria Cubs a 4-4 tie with Nanaimo Buccaneers in a Vancouver Island Junior "B" Hockey League game Saturday night.

It was Bridgeman's second goal. Earl O'Hara and Kerry Brewster scored the other goals for the Cubs and for Nanaimo, Lindsay, Thompson, Chuck Kingzett, Ron Opheim and Brad Richardson scored.

Vernon Tops Buckaroos

VERNON (CP) — Left-winger Wayne Dye scored four goals and the line of Ernie Gare, John Price and Les Salo collected 13 points Saturday night as Vernon opened its British Columbia Junior Hockey League season, pasting Kelowna Buckaroos, 11-2.

A crowd of 500 saw Gare score one goal and assist on five others. Salo had two goals and an assist and Price scored once and set up three others. Gordon Neilson, Jeff Shirely and Bill Vernon completed the rout.

Jeff Robson and Tad Campbell were the only Buckaroos to beat Earl Bowie, who handled only 18 shots.

FORD
LEASING AT SUBURBAN
386-6131

OPENING
FRIDAY, OCTOBER 15th
SOFT SOUNDS
MUSIC
2031 Oak Bay Avenue
HAWAIIAN STEEL GUITAR
HEADQUARTERS FOR THE ISLAND
• Fender • Sho-Bud • Harmony • Gibson
Pedal Steel, six strings, eight strings, double necks, We will be stocking them all.
PHONE 598-1524
HOURS: 9-5:30 TUES.-SAT.

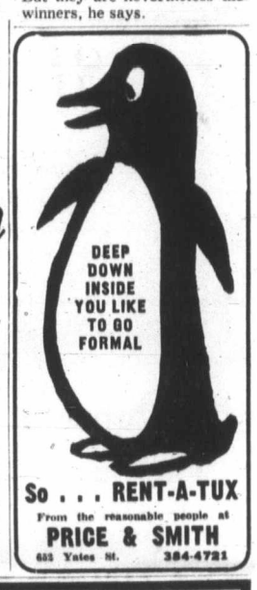

So . . . RENT-A-TUX
From the reasonable people at
PRICE & SMITH
653 Yates St. 384-4721

HEARING AID USERS! "SAVE MONEY"
FACTORY-FRESH HEARING AID BATTERIES

SIZE	REG. PRICE	Our Price	SAVE
• 675 (Pack of 6)	$3.06	$2.00	$1.06
• 576 (Pack of 6)	$3.12		$1.12
• 541 (Pack of 6)	$2.82		82¢
• 513 (Pack of 6)	$2.70		70¢
• 401 (Pack of 2)	$1.50	$1.00	50¢

Victoria's Most Complete One-Stop Hearing Service
QUALITONE HEARING SERVICE
319-1307 DOUGLAS ST., VICTORIA, B.C.
(Sayward Building) PHONE 386-2321

We're Modern . . .
But We'll Never Outgrow
Good 'Old Fashioned' Service

At Grassie's you'll find a **NEW** kind of jeweller. Of course we are a modern store, with a magnificent stock of Diamonds, Watches and fine Gold Jewellery. But that doesn't make us **DIFFERENT.**

Here's what **does** —

Inside your Grassie store—waiting to attend you—are people who still practise our friendly, personal service philosophy that we started away back in 1886. Here are people who won't frown when you ask for free advice on a jewellery problem. People who believe that the smallest repair job deserves the same prompt and courteous attention as any major purchase. People who are genuinely anxious to please you.

If you haven't already enjoyed the leisurely, congenial shopping atmosphere at 1209 Douglas we cordially invite you to drop in and be pampered!

1209 Douglas — W. H. Grassie LTD. — 385-1911
A Name You Can Trust

Suspect
In Mari

BOULDER, Colo
ed the case of 60 mi
grown in a locked ro
court evidence, whic
ing.

Friday the susp
found dead on the
be performed to det
the effects of the p
eaten.

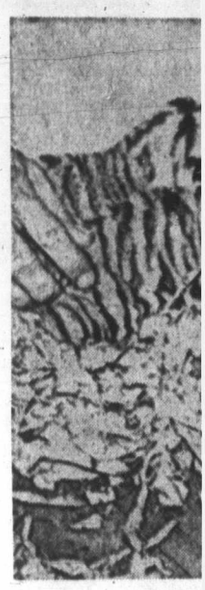

When circus tiger G
at Colorado Springs
man was worried m
she did earlier litter

Shingles E

Pink

VANCOUVER (CP) —
Rae has a newly-shin
home, and the fresh arom
red cedar follows you ar
inside his house, even to
bathroom, where pink t
paper clashes with the nat
wood grain.

Common
Front
Sought

HULL, QUE. (CP)
Former transport min
Paul Hellyer said Satu
that Action Canada is see
a common front with the
cial Credit and Conserva
parties for the coming fed
election.

Hellyer, Action Ca
leader, told reporters at
Social Credit leadership
vention that a common
is a more practical move
fusion of the three groups
a new party.

Just before Hellyer sp
the Social Credit executiv
voked the membership of
liam Beattie of Sarnia,
former leader of the Cana
Nazi Party.

As his membership wa
voked, Beattie shouted at
cial Credit vice-president
James McGillivray, "Wh
you think you are,
Hitler, Napoleon Bonapart

Beattie said he left the
party last month. He sai
convention credentials
been signed by Andre F
Social Credit MP for
biniere.

'Brave
Indian

WASHINGTON (UPI)
The resignation of a key
ficial in the bureau of In
affairs spotlighted Satu
the growing tension bet
the bureau's old guard
Commissioner Louis Bru
young activist "braves."

Sources in the bureau
Leon Cook had resigned
$25,000-a-year job as de
director of economic dev
ment in frustration to bec
an Indian consultant in
neapolis, Minn., p
schools.

Cook was one of abo
dozen young activists w
Bruce placed in importan
sitions to reform the bu
and carry out President
on's mandate to obtain
"self-determination" for
dians.

But the activists, as we
Bruce himself, ran into se
criticism for alleged man
ment deficiencies and
moving too fast.

...een Lost

...s the man-
...ngham has

...during the
...e to con-
...at this was
...rike, but a
...justice." It
...spokesmen
...s, among
...fichael O'-
...ew's Rom-
...ral,

...taken a
...half of the
...alking the
...n.

...ympathizes
...at women
...minimum
...our and are
...for little
...hey can be
...rity.
...to the fact
...e won with
...ia private
...ilenwarren,
...Richmond

...rd of West
...Sandringham
...said there
...at his hos-
...hasn't the
...increased

...fault with
...of picketing
...gham. He
...is the few
...altogether
...he hospital

...is large as
...members)
...able to pro-
...ing — to
...d of a line
...the day,"

...— as well
...ose — ask
...ce they are

...ked about
...in the be-

...en
...k

...ge 1

...greed ten-
...anteed 36-
...residential
...reported,
...$6 million
...PMA want-
...h expendi-

ginning, when St. Joseph's Hospital worker Jim Beaubien was trying to find a union that would accept the employees from the private hospitals.

There were claims at that time that none of the major unions were interested. Beaubien couldn't get his own union — the Hospital Employees' Union — to organize the group and finally managed to get them into a small union of their own. This soon became part of CUPE.

For a while, Beaubien was reportedly in a precarious position. It was against his union's constitution for a member to be active in a drive by another union in the same field. Had he been suspended by h/s union he would have lost his job at the hospital because of the closed shop conditions in the contract.

In short, he would have been out of work because of his efforts to help some people who couldn't find help elsewhere. But all turned out well for Beaubien, who has now decided to seek an aldermanic seat on Victoria city council.

It hasn't, of course, turned out all right for the strikers of Sandringham.

If the union does as Callan suggests and calls off the strike, there will be no contract and the hospital will be under no obligation to put the strikers to work again.

Callan feels the owners of the hospital have been morally wrong since the beginning. But they are nevertheless the winners, he says.

So . . . RENT-A-TUX
From the reasonable people at
PRICE & SMITH
655 Yates St. 384-4721

G AID USERS! "SAVE MONEY"
FRESH HEARING AID BATTERIES

	REG. PRICE	Our Price	SAVE
of 6)	$3.06	$2.00	$1.06
of 6)	$3.12		$1.12
of 6)	$2.82		82¢
of 6)	$2.70		70¢
of 2)	$1.50	$1.00	50¢

Most Complete One-Stop Hearing Service
TONE HEARING SERVICE
DOUGLAS ST., VICTORIA, B.C.
rd Building) PHONE 386-2321

Outgrow
ned' Service

NEW kind of jeweller. Of
re, with a magnificent stock
d fine Gold Jewellery. But
FERENT.

-waiting to attend you—are
ur friendly, personal service
away back in 1886. Here are
hen you ask for free advice
People who believe that the
s the same prompt and cour-
ajor purchase. People who
lease you.

oyed the leisurely, congenial
1209 Douglas we cordially
be pampered!

sie LTD. 385-1911

Can Trust

Suspect Found Dead In Marijuana Theft

BOULDER, Colo. (AP) — Police have cracked the case of 60 missing marijuana plants, being grown in a locked room at police headquarters for court evidence, which Tuesday were found missing.

Friday the suspect — a tiny mouse — was found dead on the station floor. An autopsy will be performed to determine if the mouse died of the effects of the plants he is believed to have eaten.

Canadian Bishop Sees Celibacy Risk

'Unhealthy Obsession'

VATICAN CITY (UPI) — A Canadian bishop said Saturday some Roman Catholic churchmen show an "unhealthy obsession" about celibacy by insisting that no married man can become a priest.

"It would be dangerous to become so preoccupied with the present celibacy discipline," said Bishop Alexander Carter of Sault Ste. Marie, "that we risk eroding the very nature of the priesthood rather than admit married men to holy orders."

He told delegates to the third international Synod of Bishops he fears the suggestion to use laymen or married deacons for some priestly tasks "denotes an unhealthy obsession in regard to celibacy.

Another speaker, Cardinal Bernard Alfrink, the spiritual leader of five million Dutch Roman Catholics, asked the 210 synod delegates to honor priests who risk their lives or freedom to fight dictatorships or injustice.

Carter, 52, said the Canadian hierarchy, like several other hierarchies around the world, approved the admission of married men to the priesthood.

Pope Paul himself said last year he would accept ordination of elderly married men as priests under special circumstances and many churchmen see this as one way of solving the desperate shortage of priests in parts of the world.

But Cardinal Vicente Enrique y Tarancon, the primate of Spain, said in a working paper on the priesthood that it might be better to turn over to laymen some of the tasks now done by priests.

"I fear the suggestion that it is preferable to experiment by giving more offices to laymen and deacons denotes an unhealthy obsession with celibacy," said Carter.

Alfrink said the Dutch hierarchy also favored admission of married men to the priesthood where necessary.

So far 33 delegates have spoken in general debate on the "practical" problems of the priesthood, which includes celibacy and other sensitive issues. They have been unanimous in upholding the 12th century law forbidding priests to marry.

Carter said Canadian bishops and priests do not question choice of celibacy. But he said a priest should not have to be celibate just for the sake of it. Instead, he said: "We must cease to consider celibacy as an absolute good and show it in its intimate link with poverty and obedience as an act of ultimate freedom, of total commitment to Christ."

Carter said celibacy is "an issue which continues to provoke ardent discussion, especially in Europe and the Americas where 85 per cent of the priests of the world are. Hence it is an issue which has to be faced honestly and frankly and which can hardly be termed peripheral."

Shrum Tactics Called Shabby

VANCOUVER (CP) — The president of the Office and Technical Employees' Union, Ron Bone, Saturday accused B.C. Hydro chairman Dr. Gordon Shrum of "shabby tactics" and said Shrum was trying to "split the rapport" his union has with Hydro electrical workers.

Shrum said Friday in Victoria that Hydro office workers had planned to cross picket lines set up the the International Brotherhood of Electrical Workers, but the government had "pulled the rug out" from under the OTEU by re-appointing Mr. Justice Nathan Nemetz as arbitrator in the Hydro-IBEW dispute.

Shrum also said Hydro had promised the OTEU that "no other union would receive a richer wage settlement" than that granted the office workers.

AMPEX
CORONA STEREO TAPE CENTRES
2340 Douglas 388-5311

—AP

Cubs Try Brandy

When circus tiger Goldie gave birth to pair of cubs at Colorado Springs, Colo., trainer Joseph Hartman was worried mother might smother pair as she did earlier litter. Surrogate mother was found in Brandy VIII, Saint Bernard with three pups of her own, who overcame initial concern over unexpected dinner guests.

Shingles Even in Bathroom

Pink Paper, Cedar Clash

VANCOUVER (CP) — Alex Rae has a newly-shingled home, and the fresh aroma of red cedar follows you around inside his house, even to the bathroom, where pink toilet paper clashes with the natural wood grain.

He rented the house a year ago to a young Philadelphia couple who exercised the tenant's prerogative of redecorating by putting shingles all over the walls inside.

"Alex, it's beautiful," said Robert Cohan, who met his landlord Saturday morning for the first time since the shakes went up. "It's got a real cabiny atmosphere. It would be a shame to take it down, because people just love it."

"I don't care, Bob, it's coming down," replied Rae, a real estate developer and president of Rae-Mar Holdings Ltd.

He agreed though that he had given Cohan permission a year ago to refurbish the three-bedroom bungalow to his own taste, but said it would cost $1,500 to remove the shingles.

"That's bunk," said Cohan. "The shingles cost me $38. I could go in and take them down, plug the walls and repaint them and the cost would be no more than $50."

Rae admits the woodsy decor itn't all that bad.

"After you go into the living room three or four times, it kind of gets to you. It's a big room and the effect is all right, but the other rooms are for the birds."

Cohan, an electrical equipment salesman, said he and his wife hoped to buy a house in the area and would probably shingle the interior.

"If you have to live in the city, the shingles give you a little bit of the country. Everybody who walked into the place fell in love with it. Everybody except Alex. But then he didn't have to live in it."

Common Front Sought

HULL, QUE. (CP) Former transport minister Paul Hellyer said Saturday that Action Canada is seeking a common front with the Social Credit and Conservative parties for the coming federal election.

Hellyer, Action Canada leader, told reporters at the Social Credit leadership convention that a common front is a more practical move than fusion of the three groups into a new party.

Just before Hellyer spoke, the Social Credit executive revoked the membership of William Beattie of Sarnia, Ont., former leader of the Canadian Nazi Party.

As his membership was revoked, Beattie shouted at Social Credit vice-president Dr. James McGillivray, "Who do you think you are, Adolf Hitler, Napoleon Bonaparte?"

Beattie said he left the Nazi party last month. He said his convention credentials had been signed by Andre Fortin, Social Credit MP for Lotbiniere.

'Brave' Quits Indian Fight

WASHINGTON (UPI) — The resignation of a key official in the bureau of Indian affairs spotlighted Saturday the growing tension between the bureau's old guard and Commissioner Louis Bruce's young activist "braves."

Sources in the bureau said Leon Cook had resigned his $25,000-a-year job as deputy director of economic development in frustration to become an Indian consultant in Minneapolis, Minn., public schools.

Cook was one of about a dozen young activists whom Bruce placed in important positions to reform the bureau and carry out President Nixon's mandate to obtain more "self-determination" for Indians.

But the activists, as well as Bruce himself, ran into severe criticism for alleged management deficiencies and for moving too fast.

In his July 7, 1970, speech on Indian policy, Nixon proclaimed an end to the "termination" policy under which Indians would eventually lose their special standing under federal law. Nixon announced a "self-determination" policy under which Indian tribes would get much more control over federal Indian programs.

Bruce and his "braves" were criticized for signing a number of far-reaching contracts that allegedly were of questionable legality.

Friday the Senate passed and sent to the House a $390 million authorization bill to improve Indian education. Sen. Walter Mondale (D—Minn.) said the bill was a "first step" toward giving Indians control of their schools. Sen. Edward Kennedy (D—Mass.) the floor manager, said Indian children's dropout rate is more than twice that for the rest of the population.

SUBURBAN
FORD TRUCKS
CHOICE OF 60
386-6131

CLIP AND MAIL TODAY
EARN EXTRA MONEY WITHOUT SELLING OR HARD WORK
learn income tax preparation from
H&R BLOCK
"The Income Tax People"
send for FREE information
Now you can learn income tax preparation from H&R Block. Thousands are earning good money as tax preparers. Enrollment open to men and women of all ages. Job opportunities for qualified graduates.
Classes Start October 18th.
H&R BLOCK
C/O Victoria Press box 674
Please send me free information 2
NAME
ADDRESS
CITY Phone
PROV.
CLIP AND MAIL TODAY

STANDARD FURNITURE
GETTING PREPARED
For a Huge 3-Day Value-Packed
WAREHOUSE OVERFLOW SALE
Which Starts Thursday at 9 a.m.
STANDARD CLOSED ALL DAY WEDNESDAY
To Give Us Time to Get Everything Ready for You to Save! Huge Selections in Home Furnishings!
SURROUNDED BY FREE PARKING
STANDARD FURNITURE
700 BLOCK YATES ST. 382-5111

ENSIGN CHRYSLER PLYMOUTH
GUARANTEED CITY'S LOWEST PRICES ON NEW 1971 CARS and TRUCKS
Plymouth
CHRYSLER
Fargo Trucks
SALES/SERVICE
90 DAYS OR 4,000 MILES FREE SERVICE

'71 VALIANT DUSTER
SPORT COUPE
Automatic Transmission
Vinyl Seats
Rear Window Defogger
Body Side Mouldings
SALE PRICE
$2898

Example Stock No. 1174
CHOOSE FROM 24 ONLY

'71 FARGO D100
SPORT PICK UP
Dress Up Package
2 Tone Paint
Vinyl Seats
15" Wheels
SALE PRICE
$2998

Example Stock No. 4862
CHOOSE FROM 3 ONLY

'71 PLYMOUTH SATELLITE
STATION WAGON

V8 Motor
Automatic
Vinyl Seats
Power Tailgate Window
SALE PRICE $3898
Example Stock No. 3062
CHOOSE FROM 3 ONLY

ENSIGN CHRYSLER PLYMOUTH
YATES at COOK 386-2411

The Daily Colonist.

"An Independent Newspaper . . . The Organ of No Clique or Party"

1858 — Published every morning except Monday by The Colonist Publishers Limited at 2631 Douglas Street, Victoria, B.C. Second class mail registration number 0516. All undelivered copies or any notices respecting changes of address are to be sent to the above address. Member Audit Bureau of Circulation. — 1971

RICHARD BOWER — Publisher and Editor-in-Chief

Mr. Trudeau's Scapegoat

IT IS IMPOSSIBLE to predict the results of President Nixon's new economic controls. They may be effective up to a point, and that would be enough to justify the effort. You don't let a sick horse stand and shiver, as the farmer said; you give him a remedy. It may not work, but at least you will have tried.

President Nixon cannot be faulted as not trying.

The government at Ottawa should take note. Instead of moaning about the injury done to Canada by the United States' 10 per cent surtax, the administration should be taking urgent action to offset it.

Instead of that External Affairs Minister Mitchell Sharp told the Commons after reviewing the president's program that the government is reassessing its policies — whatever that means — but its task was made difficult because there was no way of telling what the United States intended to do in the long run.

Mr. Sharp made his futile observation during debate on the government's voluminous tax legislation, a measure intended to stimulate the economy without bankrupting the taxpayer. The negative income tax procedure, recommended by Premier Bennett, is not among the proposals.

President Nixon hopes, by control of wages, prices, mortgage rates and other braking apparatus, he may be able to keep the cost of living increase within 2 to 3 per cent limit per year. In this way he is trying to stem the tide of inflation.

The Trudeau administration claims inflation has been controlled, although a glance at the federal statistics makes nonsense out of such a conclusion. In 1964 the prices index was at 104.8; and in 1970 it had leaped to 129.8. In June of this year it was 133. And in August 135.

One of President Nixon's control groups will be the cost-of-living council, setting anti-inflation goals, reviewing standards set by the companion pay board and price commission, and with power to use government sanctions. This is a daring experiment, but it is in line with the thinking of the president who believes it is no longer blasphemous to speak of reductions in costs — and not only costs of food and clothing, but of rent, and mortgage money, salaries and services.

The Trudeau government set the wages and prices board to convince management and labor they should follow recommended guidelines to restraint. Business in some instances responded. Labor rejected the idea. The commission is still there and still useless because it is powerless.

As well as a prices commission, pay board and the interest and dividends control committee, President Nixon is setting up a health service designed to overcome a lack of standardization in this field, with special emphasis on restraining cost increases.

The federal government in Canada recently conducted a survey showing the immense disparity of the cost of various drugs, but it has been left to the provinces to take remedial action.

President Nixon admits he is dealing with a sick economy. In this country the Trudeau government continues to deny what so many symptoms clearly indicate.

The prime minister's eloquent shrug is not reassuring. It may mean he sees no cause for alarm, or merely that he is indifferent. Or it may mean that he is totally lacking in ideas to meet the current dilemma. In that case the nation is to be allowed to drift in the hope the wind will change before we hit the line of breakers.

The extraordinary attitude of the Trudeau government to the unemployment situation is typical of its indecision and ineptitude. Mr. Trudeau is on record as saying the employment picture will improve this winter. What possible basis he finds for that belief all the 27 new parliamentary secretaries would be hard put to explain. But that, it must be supposed, is responsible for the lack of urgency in calling the unemployment conference with the provinces.

Premier Bennett wants it at once. But Ottawa has set Dec. 6, 7 and 8, blaming the governments of Saskatchewan and Ontario for dragging their feet over a decision for an earlier meeting.

If the federal government is serious about setting up a winter works program, surely a December conference is a little late for its discussion. By the time the machinery is set in motion the situation will almost certainly have deteriorated, and by the time there is a program and the money to support it the probability is most of those who might have been rescued will be on welfare. Perhaps that is what Mr. Trudeau wants.

George Hees, a Toronto Tory who sits beside his leader in the Commons, told the government bluntly it should try to match the United States effort to restrain both prices and wages. There was no response. The idea was too revolutionary, too dangerous politically.

The Ottawa government will not take the country's difficulties seriously, it appears, as long as it can escape condemnation for whatever ills result from its procrastination by pointing to the United States as the culprit. President Nixon has presented himself as an acceptable scapegoat. But no one can doubt where the real blame lies for the approaching long, cold winter.

An Unfunny Joke

A SECOND LOOK at the Mediation Act? Opposition Leader Barrett says it has to be made. "It must be painfully obvious to the premier that his mediation commission is a failure," he says in commenting on the electrical workers' return to their jobs on conditions that make the labor law laughable.

The government has knuckled down to the union. And it isn't the first time. In fact there has been what amounts to a give-in every time the Mediation Act provisions for labor-managment control have been challenged during the three-and-a-half years the act has been on the books.

The threat of a general strike, of course, is the reason, and perhaps Mr. Barrett's "second look" will materialize when the legislature convenes in January.

The compulsion clauses of the act certainly go beyond the interpretation of democratic processes held by some. Giving a government-appointed commission power to order continuation of operations in some strike or lock-out situations has been described as dictatorial.

But it would be used only when the welfare of the general public, the majority of the people, was in jeopardy; it was to protect the innocent; this was no dictatorship; this was democracy, it has been argued.

Why then hasn't the government shown the courage of its Mediation Act convictions? Is it truly fearful of a confrontation and will it accede to Mr. Barrett's demands? Or will it carry on as now, allowing the law to be broken and muddling through difficult situations?

It condones the use of outside arbitrators when the law-breakers refuse to attend mediation commission hearings. It even assists in the appointment of them, talking Mr. Justice Nemetz, for instance, into changing his mind and acting in the electrical workers' dispute with B.C. Hydro.

The government could argue, and probably will, that there have been no serious hardships imposed on the people generally in any cases where the Mediation Act has made its token appearances. But serious consequences have been threatened, not only in the long-standing electrical services dispute, but in bus transportation and other areas of public welfare.

Such argument should not be acceptable. Laws are not made to be broken. If the government is afraid to use the powers it has taken upon itself it should abandon them honestly by erasing them from the statutes.

Ottawa Offbeat

Unorganized Power of the Elderly

By RICHARD JACKSON, Colonist Ottawa Bureau

DR. Philip Bernard Rynard, Conservative MP for Simcoe East and a 14-year veteran of the House of Commons, has always had a thing for the elderly.

Like sympathy and understanding for their many and mounting problems, and anger with a government he accuses of heartless neglect of those who increasingly are becoming known as "The Abandoned People."

★ ★ ★

"Doc" Rynard, as Parliament Hill affectionately knows him — he serves as unofficial and unpaid medical consultant to the whole House of Commons — is aware, as few other politicians, of the plight of the aged.

He likes to think that his most meaningful contribution to Parliament has been the slow awakening of, initially, the Commons, and now, hopefully, the government, to the aching urgency of the problems of the elderly.

Justice Minister John Turner, a young, by comparison, at 42, and compassionate man, has been talking about prodding the government into something like an "Opportunities for Aged" program.

If the government can find $25 million for its "Opportunities for Youth" caper, plus another $40 million to finance student summer employment . . . well, the situation spells itself out, doesn't it?

And if John Turner succeeds — with "Doc" Rynard cheering, and pushing in the background — you can be sure the beneficiaries of such an "Opportunities for Age" program won't be flinging their $25 million, plus $40 million, or whatever is provided to the four winds in a summer festival of fun, frolic and foolery.

You can bet your last tax dollar the money will be used for the basic purpose of keeping alive, says "Doc" Rynard, and of making what's left of life for the aged just a little easier.

★ ★ ★

The government, suspects Dr. Rynard, is so niggardly with the elderly because it's so easy to ignore a docile minority.

Just nine months ago, for example, the government — with the Opposition in angry if helpless protest at the injustice of it — got away with raising the Old Age Pension 42 cents a month.

And the pensions were frozen, a lid ice-locked on them, at $80 monthly.

Worse, if shabbier treatment of the elderly is possible, the pensioners lost even more ground with cancellation of their annual 2 per cent cost-of-living increase, already running 3 per cent behind the rate of inflation.

★ ★ ★

Truly, laments Dr. Rynard, "The Abandoned People."

Cold, calculated cruelty imposed on a helpless minority by a government that wouldn't dare do it to youth, students, or any racial minority such as the Negroes.

But, as Dr. Rynard sizes it up, the aging and aged don't HAVE to be helpless.

True, they are a minority. But a big one.

Big enough to swing some real political clout, if they could organize and vote as a bloc.

The young, with the vote now at 18, will do it, for they have a sort of "community" feeling.

Why not the elderly?

If old age begins officially at 65, and the federal government decrees that it does in moving back the pensionable years from 70, then the "minority" of the elderly runs a sizable 1,700,000 voters.

More than enough to make any government stop, look, listen and think.

Nearly 8 per cent of the population — and every one of them with a vote.

About 800,000 of them live on the guaranteed minimum of $1,620 a year for single pensioners and $3,600 for couples.

Below the official "poverty line," as it's called.

Who says so?

The Economic Council of Canada which draws the poverty line at $1,944 for single people and $3,240 for couples.

Figure it out any other way you try — but it comes out as official condoning by the federal government of poverty for the elderly.

What can be done?

Well, "Doc" Rynard hopes, something may get started with "Opportunities for Age."

★ ★ ★

But how about a federal department of pensions, or a department of senior citizens? Call it anything you like, but why shouldn't the elderly have their own federal agency? Every other group and special interest has federal representation.

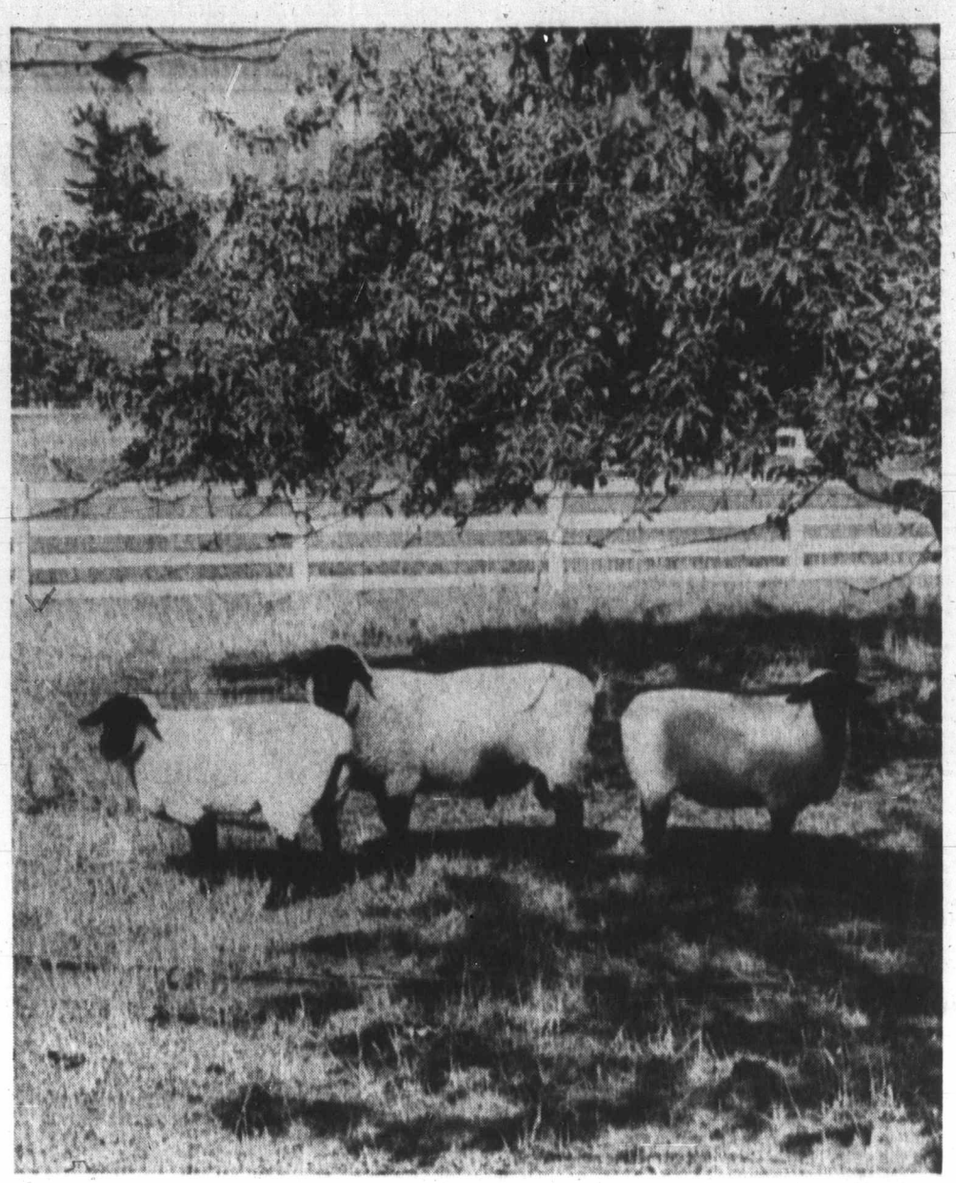

Autumn Scene

Central Saanich — Photograph by T. W. Paterson

OUR READERS' VIEWS

To be considered for publication in whole or in part, letters must be on subjects of general intrest, and if signed with pen-names, must be accompanied by writer's name and address. Preference will be given to those that are brief.

The Beauty Of B.C.

WE are exhorted by our government to "Keep B.C. Green." Our car licence plates extoll "Beautiful B.C." The government produces a quarterly magazine entitled "Beautiful B.C." We have a vast tourist business, which is still growing, and we even have a department of recreation and conservation.

What hypocrisy we suffer!

The chief driver of the PGE (sorry, B.C. Railways), who happens to be also our premier, has decreed that miles of beautiful lake shoreline should not be saved for the enjoyment of British Columbians. Instead, these excellent shores are to be spoiled by railway lines.

This northwest rail line extension from Fort St. James along Takla and Bear lakes may well be necessary; however, despite public objections over the disruption of lake frontage, this autocratic government has once more ignored public attitudes. Admittedly, we still have many miles of shoreline left in B.C., but expanding populations and their recreational needs must be considered now, for the future.

Location of this extension line a mile or so from the lakes is quite feasible in this area. Some increase in cost would be inevitable; but the preservation of shorelines is a necessary benefit to British Columbians. The minister of conservation and recreation is obviously denying his title by failing to oppose shoreline railway construction, or is the chief railway driver's law so absolute?

Whatever autocracy pertains in the council, it is certain that this present government is steadily assembling nails to be driven into its own coffin lid.

The maintenance of its Pollution Control Act of 1967, its denial of public hearings and now the proposed B.C. Water Resources Act are indicative that the government does not care one iota about "Beautiful B.C." But who complains? Where are you, concerned outdoorsmen? Come on you complacent fishermen! Why does the woodwork shelter so many people who only exhibit concern when faced with a fait accompli? Democracy is participation!

DEREK MALLARD,
Executive Director,
SPEC Federation,
44 West 6th Ave.,
Vancouver 10.

★ ★ ★

The Castle

I find it difficult to understand why Mr. Nesbitt in his letter to the Colonist should appear to be attacking the Victoria Conservatory of Music and its tenancy at Craigdarroch Castle when he is in fact a firm supporter of the conservatory who believes that the present arrangements between the city, the Castle Society and the conservatory are the best possible for all concerned. It should be known that by providing security, heating, lighting and janitoral services we save the city many thousands of dollars per year and that the city has received thousands of dollars in tourist donations since and only since our tenancy.

I think that the city should take pride in accommodating one of Canada's leading musical institutions many of whose teachers and students are of the finest quality to be found anywhere: a fact which is realized far and wide. I find it incomprehensible that such an undertaking should be in any way harassed regarding its future.

That some of our officials live in Oak Bay seems to irk Mr. Nesbitt. I have resided happily there for three years but I attended Victoria College and played plenty of soccer in Saanich. Actually my heart is in Esquimalt where I was born and spent over 20 years. Why cannot we all be called Greater Victorians?

I'm afraid I did not see an Oak Bay pamphlet let alone put it up. It is not a matter which should cause Mr. Nesbitt any lack of sleep.

The city was good enough to put us in the Castle. We now have over 600 students and 50 teachers and until somebody builds a centre for the arts we would like to stay here. Now perhaps may we get on with our teaching.

ROBIN WOOD,
FRAM,
Principal.

★ ★ ★

City Parks

I have been watching with some amusement the activities on and around the little triangle of land where Fort and Pandora meet. There used to be a filling station there and then the city acquired the property for "park use."

A stone fence was placed around the three sides, topsoil was put in, it was seeded and watered munificently. Just when the grass started to come through, a crew arrived with heavy machinery and started chopping up the sidewalk, plowing under the grass, and, strange to say, knocking down one of the sides of the wall.

Now it seems that the sidewalk will be narrower.

All this activity raises a few questions: did the city actually acquire the land for a mini-park or because this is part of the overall program of reducing sidewalk widths to accommodate more cars; why was the grass put in only to be dug under as it was making its appearance; why was a stone wall erected only to be torn down a very short time thereafter?

Alderman Savage recently told a delegation which presented a brief on parks to the city that it (the organization) ought to go about collecting money for the city so that new parkland can be acquired. He didn't offer to let people apply such gifts against their tax bills. He didn't guarantee that any parkland given the city would not be subjected to the same sort of management the efficiency of which becomes evident when one reviews what happened to this tiny little triangle.

EUGENE KAELLIS,
1034 Chamberlain St.,
Victoria.

★ ★ ★

Old Town

Being a Saanich resident and therefore, like Mr. Reid, an outsider, I cannot say what kind of architecture would be good for Victoria's Inner Harbor, though he seems to have done so. However, even one from outlying parts can perceive the speciousness of his recent advertisements. The assumption, apparently, is that if you photograph the present-day Inner Harbor from one angle, to make it look dull, and present the same scene from another angle, with skyscraper towers superimposed, to look inviting, citizens and aldermen are going to rush and endorse the scheme. Add those well-known salesmen's ploys, "now or never," "this, or nothing" and "get with it or get lost," together with a dash of moral blackmail addressed to the aldermen who might vote against the scheme, and you can fool all the people all the time.

There's gold in them thar towers, and Mr. Reid knows it. If the citizens and council of Victoria allow themselves to be panicked into agreeing to this scheme before an apparently excellent over-all city plan has even been considered, they will have to yield again and again to developers making use of the precedent established, until central Victoria becomes just another North American Anydamnville. There are other ways of developing a decayed area, and plenty of European cities ravaged by war have been rebuilt intelligently to preserve their characteristic features. I have yet to speak to the visitor from a city full of skyscrapers who wants them along the waterfront, unless, like Mr. Reid, he has a financial interest.

As for Mayor Haddock's argument that the city needs more tax revenue, the one sensible way to broaden the tax base for good is for the four municipalities of Greater Victoria to amalgamate, the course advocated by his election rival, Mr. Isherwood. The financial burden of developing the Old Town to realize its potential beauty and appeal to visitors should be borne by all the citizens of the metropolitan area.

LIONEL ADEY,
3921 Cherrilee Cres.,
Victoria.

★ ★ ★

A Success

In a recent letter in your column Mr. James Nesbitt stated: "Oak Bay politics has reared its ugly head in a city of Victoria building" — to wit, Craigdarroch Castle. Since regionalism has been dragged into this quite unnecessary controversy, I would appreciate the privilege of a brief reply to Mr. Nesbitt.

Mr. Nesbitt takes to task "these Oak Bay people" for their "nerve." Webster defines nerve as "power of endurance; pluck, resolution." I prefer to commend in the highest terms at my command the nerve, dedication and hard work of those citizens from all municipalities of Greater Victoria who founded the conservatory. In seven short years their combined efforts have made the Victoria Conservatory of Music the finest institution of its kind in the West.

The action of the mayor and council of the city of Victoria in allowing the conservatory use of the castle is a pragmatic and sensible arrangement providing revenue for the city; gradual restoration of the castle; tourist access to all floors; and a home for the conservatory. The fact that this arrangement is working is proof of its success.

On last Sept. 12 the CBC televised on the national network a concert by Trio Victoria, made up of members of the faculty of the Victoria Conservatory of Music. Shots of Victoria, Craigdarroch Castle and the trio at work were shown and this combination of facilities and activities was termed unique in Canada. I suggest that we stop quibbling about who lives where and recognize the value of what we have in our midst.

VIRGINIA GRANT,
President,
Victoria Conservatory
of Music.

New
Unm

By HERB LAWR

A new pollutant — whi
in sufficient concentrations
tists. The pollutant — a h
dangerous to human beings
cadmium, a soft, silverwh
chemically related to mer
ments.

There are no cadmiu
produced as a by-product i
as zinc. Cadmium is used i
products. More than 90 per
1968 went into electroplatin
alloys and batteries.

★

Some of these manufa
mospheric cadmium emis
mium wastes into waterw
million pounds of cadmium
activities during 1968.

Some investigators hav
released into the environm
in the United States. A stati
strong correlation betwee
caused by high blood pre
disease.

The death rate from
greater in cities with high
air such as Chicago and I
date indicates that cadmiu
centrations may be a facto
human beings.

★

Scientists meeting rece
agreed that:

Cadmium undoubtedly
problem in industrial sett
ment; high blood pressure
mental animals after prol
that injections of large dos
cancer in animals and som
show an association betwe

The scientists made it
research to more precisely
mium.

Ben

Returning to Wonde
land-by-the-Pacific afte
five weeks' absence, th
B.C. political scene look
much as it has alway
done from the outside—
weird.

Those of us fortuna
enough to live on these bain
shores, by long exposure
the government of W. A.
Bennett, have come to acce
as fairly commonplace a l
of things which, unque
tionably are not.

★ ★ ★

But once the spell has be
broken for a period, the ple
sure of returning home

Thieu
By Ke

By DENIS WARNER

President Thieu's hollov
whatever else it may m
could bring some hope to
one man who might have g
his money — if he hadn't i
side the Saigon prison.

Campaigning on a peace
pectedly ran second to Thie
tion. With a white dove as
called for peace in freedon
peace in justice and peace
any candidate of its own, t
ation Front voted for him
control, but lots of others
his platform, which, read
not sound very alarming.

As the most highly pai
Saigon courts, and as a fo
ernor of Rotary Internati
Asia, Dzu has always been
audience. With quite remar
needled and goaded his m
basking in the warmth of
apparently not caring a l
quences.

★ ★ ★

As Dzu explained it ove
days after the election, he
was going to win. He had
1963 with the specific intent
office if he ever got the
claimed, he had more th
ficials working for his
Front.

"My Front consists of f
parties," Dzu said. "We ha
of between 200,000 and 400,0
of the factions of the Dai
workers and peasants, Bu
Catholics."

How much Dzu exaggere
tional strength was difficul
talked of spending more th
campaign and having spe
over the entire country. W
the votes, and 11 candidate
results seemed to confirm
over, if he was no threat,
nore all pressure to let him
ly after he was stricken with

★ ★ ★

In the story of Vietnam
written, Dzu, as a symb
country wanted and was
have, will have a small but

I have in front of me no
by Dzu's legal partner and
his own prison cell in July
some details Dzu's original
the military in 1963 and ov
coup d'etat.

Dzu revealed his plan to
of top American officials i
in Saigon in March, 1963.
cans reported immediately

Photograph by T. W. Paterson

VIEWS

hole or
eral in-
ust be
. Pref-
f..

that the side-
ower.

raises a few
e city actual-
nd for a mini-
this is part of
am of reduc-
ths to accom-
rs; why was
n only to be
was making
why was a
ed only to be
ry short time

age recently
n which pre-
parks to the
organization)
out collecting
city so that
can be ac-
t offer to let
such gifts
ax bills. He
e that any
he city would
to the same
ment the ef-
becomes ev-
reviews what
tiny little tri

KAELLIS,
berlain St.,
Victoria.

★

Town

nich resident
ke Mr. Reid,
not say what
ure would be
's Inner Har-
eems to have
er, even one
rts can per-
usness of his
ements. The
parently, is
otograph the
ner Harbor
to make it
present the
om another
raper towers
look invit-
aldermen are
d endorse the
those well-
nen's ploys,
" "this, or
et with it or
her with a
blackmail ad-
ldermen who
against the
can fool all
time.

n them than
Reid knows
and council
y themselves
nto agreeing
efore an ap-
ent over-all
en been con-
vill have to
again to de-
use of the
lished, until
becomes just
merican Any-
s are other

ways of developing a decayed area, and plenty of European cities ravaged by war have been rebuilt intelligently to preserve their characteristic features. I have yet to speak to the visitor from a city full of skyscrapers who wants them along the waterfront, unless, like Mr. Reid, he has a financial interest.

As for Mayor Haddock's argument that the city needs more tax revenue, the one sensible way to broaden the tax base for good is for the four municipalities of Greater Victoria to amalgamate, the course advocated by his election rival, Mr. Isherwood. The financial burden of developing the Old Town to realize its potential beauty and appeal to visitors should be borne by all the citizens of the metropolitan area.

LIONEL ADEY,
3921 Cherrilee Cres.,
Victoria.

★ ★ ★

A Success

In a recent letter in your column Mr. James Neshitt stated: "Oak Bay politics has reared its ugly head in a city of Victoria building" to wit, Craigdarroch Castle. Since regionalism has been dragged into this quite unnecessary controversy, I would appreciate the privilege of a brief reply to Mr. Nesbitt.

Mr. Nesbitt takes to task "these Oak Bay people" for their "nerve." Webster defines nerve as "power of endurance; pluck, resolution." I prefer to commend in the highest terms at my command the nerve, dedication and hard work of those citizens from all municipalities of Greater Victoria who founded the conservatory. In seven short years their combined efforts have made the Victoria Conservatory of Music the finest institution of its kind in the West.

The action of the mayor and council of the city of Victoria in allowing the conservatory use of the castle is a pragmatic and sensible arrangement providing revenue for the city; gradual restoration of the castle; tourist access to all floors; and a home for the conservatory. The fact that this arrangement is working is proof of its success.

On last Sept. 12 the CBC televised on the national network a concert by Trio Victoria, made up of members of the faculty of the Victoria Conservatory of Music. Shots of Victoria, Craigdarroch Castle and the trio at work were shown and this combination of facilities and activities was termed unique in Canada. I suggest that we stop quibbling about who lives where and recognize the value of what we have in our midst.

VIRGINIA GRANT,
President,
Victoria Conservatory
of Music.

OPINION

PAGE 5

New Danger Unmasked

By HERB LAWRENCE, from Washington

A new pollutant — which appears to be highly dangerous in sufficient concentrations — has been unmasked by scientists. The pollutant — a heavy metal — is considered more dangerous to human beings than either mercury or lead. It's cadmium, a soft, silverwhite, blue-tinged element that is chemically related to mercury in the table of atomic elements.

There are no cadmium ores as such. The metal is produced as a by-product in the refining of other metals such as zinc. Cadmium is used in the manufacture of a number of products. More than 90 per cent of the cadmium consumed in 1968 went into electroplating, paint pigments, plastics, metal alloys and batteries.

★ ★ ★

Some of these manufacturing applications produced atmospheric cadmium emissions while others released cadmium wastes into waterways. One study showed that 4.6 million pounds of cadmuim were put into the air from human activities during 1968.

Some investigators have found evidence that cadmium released into the environment is already taking toll in lives in the United States. A statistical survey of 28 cities showed a strong correlation between airborne cadmium and deaths caused by high blood pressure and arteriosclerotic heart disease.

The death rate from these causes was considerably greater in cities with high concentrations of cadmium in the air such as Chicago and Philadelphia. General research to date indicates that cadmium in food and water in large concentrations may be a factor in hastening the aging process of human beings.

★ ★ ★

Scientists meeting recently at the University of Rochester agreed that:

Cadmium undoubtedly can be a very serious health problem in industrial settings and in the general environment; high blood pressure had developed in some experimental animals after prolonged exposure to cadmium, and that injections of large doses of cadmium salts have caused cancer in animals and some findings in human beings tend to show an association between cadmium exposure and cancer.

The scientists made it clear that there is a need for more research to more precisely pin down the role played by cadmium.

$300,000 To Level Road but $700,000 Too Much for Reid Site

Council Has Its Priorities Mixed

Hubert Beyer

Controversy over highrise buildings at Inner Harbor is an example of the communications gap that has developed between elected officials in Victoria and the people who voted them into office.

If Vancouver developer J. A. Reid should succeed in getting council's support for his project, the real tragedy will be that it will have occurred against major opposition by members of the public.

In dealing with the proposed Reid Centre, council has displayed a disregard for the expression of opposition opinion that, at times, has come close to contempt.

When 400 people jammed the council chamber not too long ago, protesting the Reid Centre, former Ald. Hugh Ramsay snapped that he hadn't the slightest intention of speaking louder so the public could hear him. He was speaking to council, he said.

★ ★ ★

Mayor Courtney Haddock and most aldermen have also ignored any alternatives to the proposed Reid Centre.

When a group of students issued the Old Town report recently, the mayor, without having first read the report, dismissed it as not feasible. It was the product of dreamers, he said.

The report recommended Old Town, adjoining the Inner Harbor, be preserved, restored and turned into a pedestrian-oriented, highrise-free core, and had the backing of Victoria's former city planner Rod Clack who is now assistant general manager of the National Capital Commission in Ottawa.

★ ★ ★

But most aldermen as well as city hall's top administrative brass snort at the mention of the name Clack, in spite of the fact that it was he who primarily designed Centennial and Bastion Squares, both of which have achieved fame across Canada.

A young Victoria developer, Sam Bawlf, has stated that restoration and preservation of old buildings can be just as profitable to developers as highrise construction, but he's ignored by city hall, too.

The mayor hasn't once met with Bawlf to sound him out, to get advice from a developer who has invested more than half a million dollars in Victoria — all in the restoration of old buildings.

Suggestions have been made that the city purchase the Reid site, at a cost estimated at about $700,000. The property, says Bawlf, could be subdivided by the city and developed according to the "character" of the Old Town area.

But the mayor says the city can't afford to buy the Reid site. The tax burden carried by the city's property owners, he says, is already too heavy.

The same taxpayers, on the other hand, are going to pay $360,000 to decrease the steepness of the hill at the end of Blanshard.

According to Victoria's traffic engineer, Dave Campbell, about $160,000 of the total amount will be spent on property acquisition to widen the road; another $50,000 or $60,000 will be spent "to skim about five feet off the top of the road." The rest will go for resurfacing the road.

Campbell says the hill (between Courtney and Humboldt) is a traffic hazard.

The $360,000 to be spent on taking a bump out of Blanshard would make a nice down payment for the Reid site. But nobody at city hall dare contradict the experts in this matter.

★ ★ ★

If the traffic engineer says we must do it, it's got to be done. He must know what he's doing; after all that's what we hired him for, the argument goes.

Smooth traffic movement comes first with the traffic engineer. He doesn't ask himself where that money could be spent more sensibly and, I guess, that isn't his job.

But is is the job of the aldermen. They must question and reassess the priorities. If the taxpayers can't afford to pay $700,000 to assure the prevention of highrise buildings in downtown, can they afford to pay $360,000 for a road realignment?

More than 60 per cent of the $6.3 million capital works budget is earmarked for "essential streets, roadwork and improvement of existing routes."

A total of $3.8 million will be spent on the widening, extension and improvement of streets in the next five years.

It'll cost Victoria taxpayers $295,000 to widen Cook from Hillside to Bay. That route is used mainly by Saanich residents going home after a day's work in the city.

★ ★ ★

Why don't the mayor and the aldermen say Victoria's taxpayers can't afford these things?

It seems the priorities are terribly mixed up!

At a time when the Ontario provincial government stepped in to stop construction on the Spadina Expressway after an estimated $50 million had already been spent, Victoria still pays homage to the automobile by allocating more than 60 per cent of its capital works budget to road construction.

BACKGROUND

In B.C. Politics Extraordinary Is Normal

Bennett's Wonderland Weird

Ian Street

Returning to Wonderland-by-the-Pacific after five weeks' absence, the B.C. political scene looks much as it has always done from the outside—weird.

Those of us fortunate enough to live on these balmy shores, by long exposure to the government of W. A. C. Bennett, have come to accept as fairly commonplace a lot of things which, unquestionably are not.

★ ★ ★

But once the spell has been broken for a period, the pleasure of returning home is marred by the shock of recognition that those easterners who view British Columbians as curiosities may have something.

The first jolt came when I boarded the ferry after flying into Vancouver international airport last weekend.

In my innocence, I went to the newstand to find a magazine to read. The lady was very nice. She explained, as one would to a child, that certain magazines contained advertisements for liquor and cigarettes and since Sept. 1 this was illegal in B.C.

I felt myself getting a bit red around the ears and imagined my fellow passengers were watching me carefully. Mumbling that I had forgotten (I had), I searched desperately for some light reading matter.

The helpful lady behind the counter suggested one of a rack of lurid pocketbooks which may promote drunkeness, violence and heaven **knows what else, but contain no ads and therefore are acceptable.**

★ ★ ★

Later, I learned all copies of the two Vancouver daily newspapers had been removed from one B.C. ferry for a day because they contained a bank ad showing a bottle of champagne and (horrors) a news story about an Interior winery.

By that time, however, the shock had already begun to wear off as I settled back into the dream-like existence we enjoy out here.

★ ★ ★

It didn't really seem strange at all that those two contenders for the Chief's mantle, Phil Gaglardi, minister of rehabilitation and all that, and that friend of the municipalities, Dan Campbell, were fighting in the public prints.

Their main weapons, naturally, were big ads printed in newspapers.

★ ★ ★

By this time, having been back a few days and having read back newspapers over the five-week period I was away, it seemed quite routine that the job opportunities committee should be chaired by the minister of municipal affairs, and that the minister in charge of welfare shouldn't even be a member.

After all, the program is designed to get those on social assistance off the welfare rolls. Right?

And there is a certain logic, providing you are willing to accept a B.C. way of looking at things, in giving the job to the minister of municipal affairs.

★ ★ ★

Look at it through Premier Bennett's eyes. He has kept tight control over his cabinet in the past 19 years, partly by sheer force of personality, and partly by applying the principle of divide and conquer.

So Gaglardi doesn't get all the glory attached to finding jobs for those on welfare. And if Campbell's committee fails to make the job opportunity program work well, another challenger bites the dust.

★ ★ ★

Meanwhile, Gaglardi wasn't giving up the battle. He ran an ad topped by a five-column-wide picture of a youthful-looking Premier Bennett proclaiming: "I have been commissioned by the premier to train as many young people as possible for gainful employment."

Then he fired off yet another wire to Ottawa demanding that the federal government share in the cost of the retraining program.

Bennett, who was in Europe while most of this infighting was going on, returned last Wednesday and did nothing to detract from the prevailing air of unreality.

The premier was enthusiastic about Greek society, after visiting that country, saying that he saw no signs of a police state and the country appeared to be prosperous.

He said the "colonels" who run the country were essentially country boys who moved into the towns, driven by the chaos that existed throughout the country, to restore law and order.

Thieu Silenced Rival By Keeping Him Jailed

By DENIS WARNER, from Canberra

President Thieu's hollow election victory, whatever else it may mean for Vietnam, could bring some hope to Truong Dinh Dzu, one man who might have given him a run for his money if he hadn't been cooped up inside the Saigon prison.

Campaigning on a peace ticket, Dzu unexpectedly ran second to Thieu in the 1967 election. With a white dove as his symbol, Dzu called for peace in freedom, peace in honor, peace in justice and peace in reason. Lacking any candidate of its own, the National Liberation Front voted for him in areas under its control, but lots of others also responded to his platform, which, read again today, does not sound very alarming.

As the most highly paid advocate in the Saigon courts, and as a former district governor of Rotary International in Southeast Asia, Dzu has always been at home with an audience. With quite remarkable courage, he needled and goaded his military opponents, basking in the warmth of his reception and apparently not caring a fig for the consequences.

★ ★ ★

As Dzu explained it over lunch to me two days after the election, he really thought he was going to win. He had started to work in 1963 with the specific intention of running for office if he ever got the chance. Now, he claimed, he had more than 7,000 paid officials working for his People's Unified Front.

"My Front consists of four blocks and 18 parties," Dzu said. "We have a membership of between 200,000 and 400,000. We've got one of the factions of the Dai Viet, nationalists, workers and peasants, Buddhists and some Catholics."

How much Dzu exaggerated his organizational strength was difficult to estimate. He talked of spending more than $300,000 on the campaign and having spread his network over the entire country. With 25 per cent of the votes, and 11 candidates in the field, the results seemed to confirm his claim. Moreover, if he was no threat, why did Thieu ignore all pressure to let him go free, especially after he was stricken with a heart attack?

★ ★ ★

In the story of Vietnam that has yet to be written, Dzu, as a symbol of what the country wanted and was never allowed to have, will have a small but significant part.

I have in front of me now a letter written by Dzu's legal partner and smuggled out of his own prison cell in July, 1964. It tells in some details Dzu's original plan to pre-empt the military in 1963 and overthrow Diem by coup d'etat.

Dzu revealed his plan to a small meeting of top American officials in a private house in Saigon in March, 1963. One of the Americans reported immediately to Ngo Dinh Nhu. Another tried to smuggle him and his family out of the country. Dzu was arrested in a car belonging to General Anthis of the U.S. air force, and Mrs. Dzu in the car belonging to the general's wife. She and her children were all dressed in warm clothing, with their suitcases packed.

★ ★ ★

Dzu's partner, who was also Madame Ngo Dinh Nhu's brother, rushed to the palace to warn his sister and brother-in-law that they had made a glaring error. "They listened to me in silence with the most unsympathetic air," he said in his letter to me from his prison cell. "They said to me, coolly: 'You know nothing. We have all the proof in our hands.'"

The scandal was kept hidden by the Americans and by Diem. Nothing was said about the attempted coup, and the official charge was simply breach of trust. Eventually, under pressure from President Kennedy, Dzu was released and immediately began his clandestine political work.

Dzu's lunch with me after the 1967 election was one of his last public appearances at that time. He was picked up for questioning by the police, then held incommunicado under house arrest for a month. The next step was to fish up Diem's old charge of breach of trust and to accuse him of having illegally transferred $11,500 to a bank in the United States. He was sentenced to nine months' imprisonment and fined nearly $30,000.

★ ★ ★

Since Colonel Nguyen Van Y, Diem's director-general of the national police, had already conceded publicly that Dzu's 1963 offence was political and had nothing to do with breach of trust, Dzu's guilt on one charge is more than open to doubt. On the other hand, he protested that the money had been sent by an American friend to the U.S. to pay for the education of two of his children who were at American universities.

In May, 1968, after being released from prison, Dzu was arrested again — for having advocated a coalition government. This time he was given a military trial and sentenced to five years hard labor. There was no appeal.

Dzu went off to Conson Island, where the French and the Diem regime kept their political prisoners. Later, when he became ill, he was returned to the Saigon prison. And there he still is.

I don't think he would have made a good president. I don't think that he could have beaten Thieu, even if he had devoted himself to full-time political organization. But it is a sorry commentary on the state of Vietnamese democracy that Dzu should have been imprisoned so long for so little. Thieu has nothing to fear from him now. Perhaps he will soon let him go.

SUBURBAN
FORD CAPRI
From $2673
386-6131

BUS SERVICE
THANKSGIVING DAY
Holiday service will be in effect on all city bus routes on Thanksgiving Day — Monday, October 11.
For Bus Information
Telephone 382-9261
B.C. HYDRO

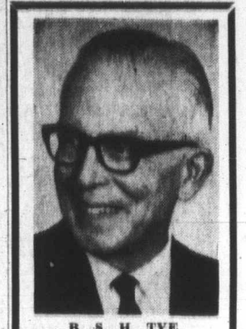

B. S. H. TYE
Radioear Counsellor
NEW
Radioear Model 1010 Eyeglass hearing aid is a new concept in slimness, lightness and smartness; but what is of most importance is the fine hearing which it provides after being adjusted by your Radioear counsellor to individual requirements . . . You are invited to try it without obligation.
TRIAL BEFORE PURCHASE
THE TYEs
VICTORIA HEARING-AID CO.
209 Yarrow Building
645 Fort Street
Phone 383-5125

"I want a good man and a big diamond.
When I find the man, I'll steer him to Birks for the diamond."

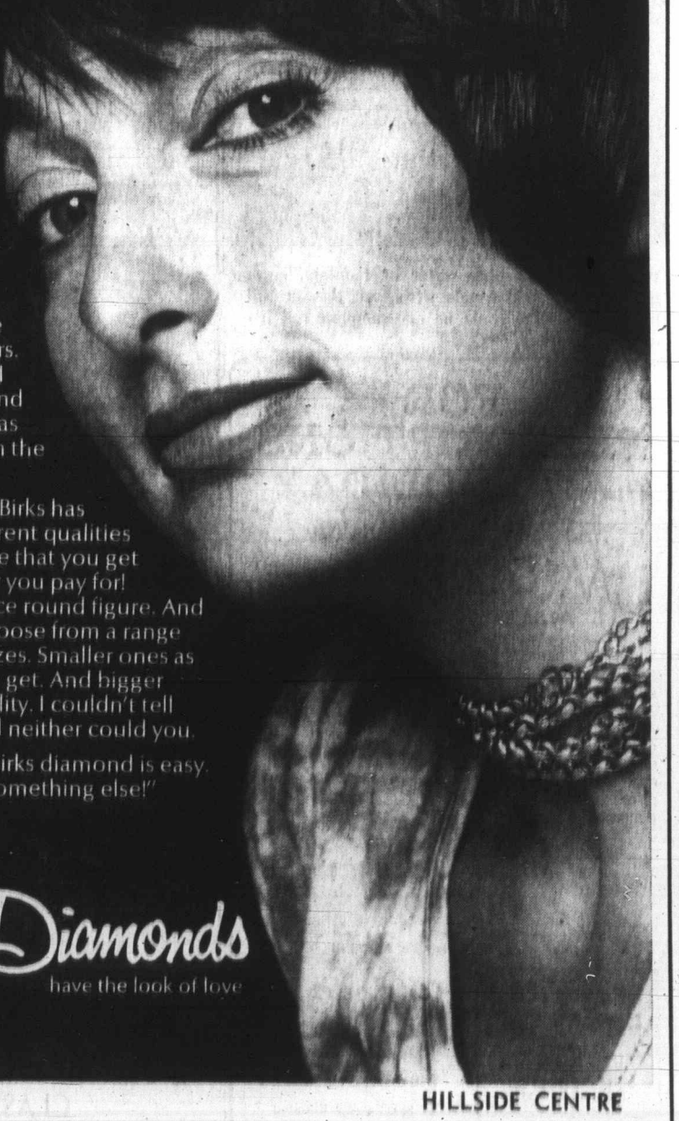

"I'll keep the man-hunt details to myself. But I'll share what I've learned about diamonds.
I comparative-shopped a bundle of diamond dealers. And do you think I could find out if and why a diamond was worth the price on the tag? Not really.
Then I found that Birks has diamonds of different qualities ...with a *guarantee* that you get exactly the quality you pay for! I talked $400, a nice round figure. And for that I could choose from a range of qualities and sizes. Smaller ones as perfect as you can get. And bigger ones of lesser quality. I couldn't tell the difference and neither could you.
Finding the right Birks diamond is easy. The Man? That's something else!"
CONVENIENT TERMS
Birks Diamonds
have the look of love
YATES STREET
HILLSIDE CENTRE

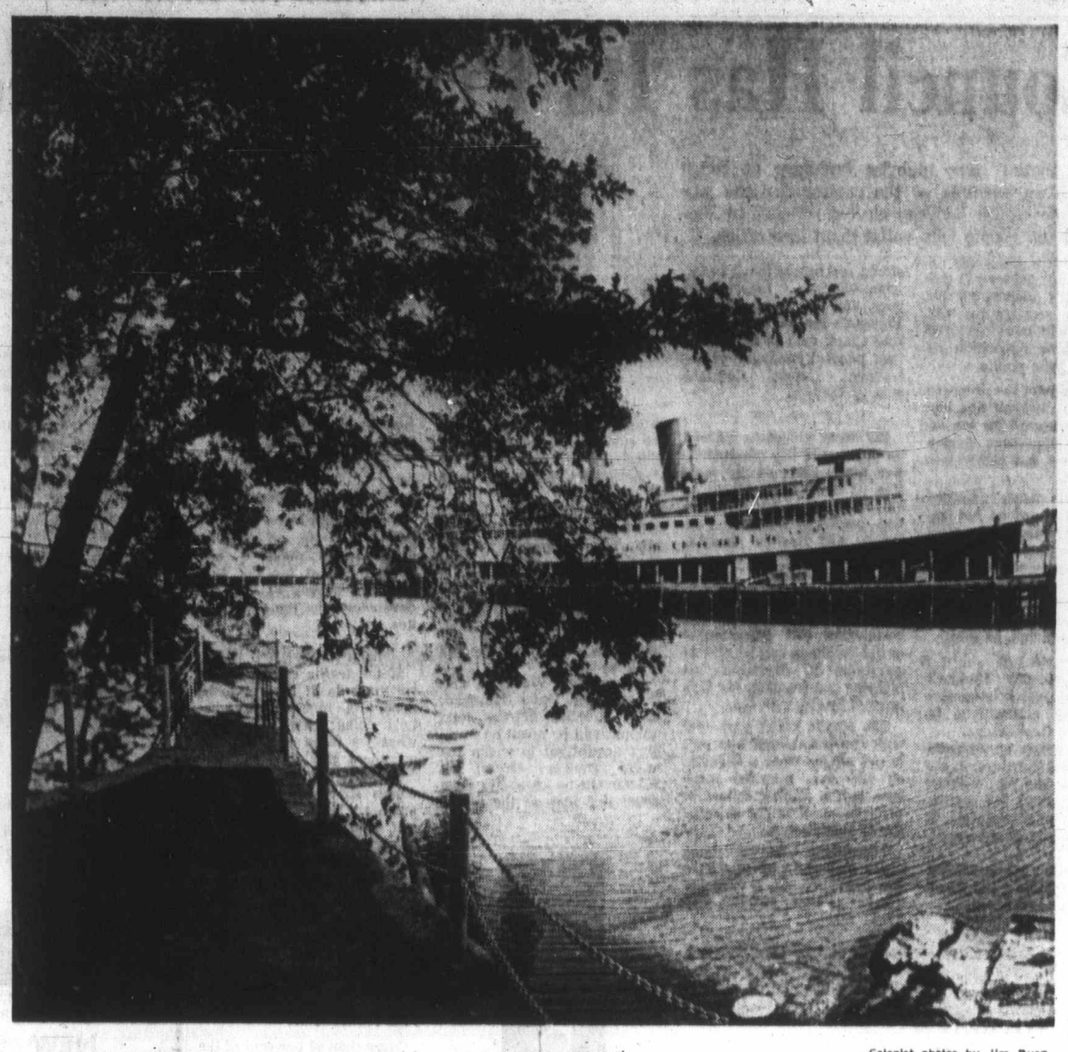

—Colonist photos by Jim Ryan

New Centennial 71 park provides new view of CP ferry Princess Marguerite

PROVINCIAL COURT

A 19-year-old Victoria youth was fined a total of $450 in Victoria Provincial Court Saturday after he pleaded guilty to a two-count charge of impaired driving and driving while under suspension.

James Richard Caldwell, 426 Montreal, was fined $350 on the impaired count by Judge E. F. N. Robinson and a further $100 for driving while his licence was suspended. On the impaired charge Robinson also suspended his licence for three months.

Court was told Caldwell was observed driving erratically on Belleville about 1 a.m. Saturday.

□

Jake Arthur Neufeld, also known as Brian Tacklay, age and address unknown, was remanded in custody until Tuesday for sentence on a two-count charge of obtaining food by fraud and obtaining lodgings by fraud.

Neufeld pleaded guilty to both counts which involved a bill for $11.55 at Pacific Isle Motel, 626 Gorge, and a bill for $22.30 built up in a period of about nine hours Friday night at the Coffee House, 3131 Douglas.

Prosecutor Peter Birkett told Robinson he wished the remand to check on a possible previous record for Neufeld.

□

James Douglas Hart, 57, of 1354 Pandora, was fined $75 on a charge of causing a disturbance by being drunk, to which he had pleaded guilty.

Although Hart had a lengthy record for similar offences, Robinson agreed to his request for a fine instead of a jail term because he said he now was working.

Government Breaks Cover On 'Tax Haven' Town

The provincial government Friday ordered the merger of Fraser Mills, a municipality occupied mainly by Crown Zellerbach Canada Ltd., with Coquitlam municipality. Fraser Mills has long been considered a "tax haven" because it was not assessed for schools or other municipal services.

'71 VOLVO CLEARANCE

Selling out all brand new and staff driven 1971 Volvos, while they last, at exceptional savings. Get the car that's built to last and last, with superb engineering and many luxurious extras. Come in and be surprised at these big savings. 1972 cars are on their way at higher prices. Be smart. Buy now for best selection at lowest prices.

Brian Holley

3819 Douglas at Cloverdale
Phone 384-1161

WARM SUN, flashing water of fountain, swan floating lazily, old couple sitting on Beacon Hill Park bench — it could be mid-summer. But it's actually Saturday, Oct. 9.

Weatherman Supports Turkey Meal in Park

Residents of the Greater Victoria area probably will be able to eat their Thanksgiving turkey in the park, if Mom will go along with a picnic, because sunny weather is forecast for the area right through the long weekend.

The weather office at Patricia Bay airport told the Colonist Saturday a ridge of high pressure aloft is deflecting storms to the north. A storm at the weathership on weather Station Papa in the Pacific Ocean is expected to hit the north coast, missing the island.

Winds will be light in the area with a forecast high of 65 and a low of 45. There will be some morning fogs along both coasts and bright, sunny weather inland.

Saturday's high was 64, with low of 44, and the weather was sunny all day.

The sunny Thanksgiving weekend weather is expected to extend into the lower Mainland, with temperatures ranging into the mid and high 60s.

Weather on the Prairies Saturday was sunny and warm too, ranging into the 70s at Lethbridge, Edmonton, and Calgary, with weather in the 50s across most of the rest of Canada.

YAMAHA ORGANS AND PIANOS
Are World Famous
707 Fort St.
Phone 384-9131

Hirohito ... in Holland

'Politic Achieve

TORONTO (CP) — A Tor to education researcher sa a study has shown that year-olds could vote with same wisdom as 18-year-olds

Niall Byrne, 39, said in Interview Friday he condu ed a study last year on the litical maturity of 255 pup in Toronto's borough of No York, and used the results prepare a master's thesis the Ontario Institute for S dies in Education.

Battle Rages In Cambodia

SAIGON (UPI) — So Vietnamese Rangers a armor battled thousands North Vietnamese troops more than eight hours Sat day near a besieged fireba in southeastern Cambod Military sources said th killed 197 communists w the aid of heavy allied air a artillery strikes.

The battle broke out ab three miles east of the Ca bodian plantation town Krek and within a mile of perimeter of Camp Alpha, outlying base that had be besieged for more than week and relieved last M day with heavy commun losses.

NOW THAT THE KIDS ARE BACK IN SCHOOL;

Here's an Idea

Relax, slim & trim your figure at the spa

WHAT WILL IT COST?

JUST $10 for 10 complete visits* using all spa facilities

Your program will be individually designed to achieve the results you want

Desert Dry Sauna

Grecian Swimming Pool

Hydro Swirl Pool

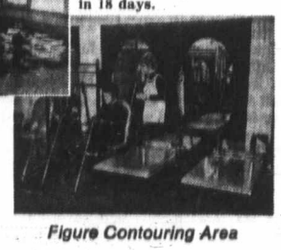

Figure Contouring Area

*This special introductory offer is available to women age 21 and over, men age 35 and over, who have not used Spa facilities before. The 10 visits must be completed within 18 days.

Facilities available 10 a.m. - 10 p.m. Pick your own time.

1st VISIT INCLUDES:	2nd VISIT INCLUDES:	3rd VISIT INCLUDES:
FIGURE COUNSELLING	BEAUTY COUNSELLING	SELECTION OF CORRECT DIET
1. Tour of Facilities.	1. Finnish Sauna, to get that glowing complexion.	1. Complete exercise program.
2. Program Analysis to find out your individual figure problems.	2. Ultra-Violet Sun Ray treatment for that Hawaiian tan.	2. Sun, Sauna and Whirlpool Treatment.
3. Individual Supervision and exercise program for your figure problem.	3. Hydro Swirlpool to relieve tension and increase circulation.	3. Register of weight loss.
4. Copy of 3-day cleansing diet.	4. Makeup tips.	4. Low calorie nutritious health food drink from our tropical juice bar.
5. Delicious fruit drink from our tropical juice bar.	5. Invigorating juice drink from our tropical juice bar.	5. Diet counselling
		6. Program review

Most new members show excellent results in the first 18 days

10 VISITS $10 That's worth a try

Enrolling 10 a.m. to 10 p.m. Daily

CALL RIGHT NOW 385-3407

Or Drop by and See the Spa for Yourself.

HILLSIDE SHOPPING CENTRE

Palm Springs Spa Health Resorts

WIN IT!

S&H

This Beautiful Toyota

COROLLA

And Weekly Prizes Include:
25 SILVER DOLLARS
Weekend for 2
ISLAND HALL
Transistor Radios
LP Records
Prize Packages
of free tickets to local attractions, Dinner at world-famous Oak Bay Marina Restaurant

It's a standard shift 2-door Sedan, the GRAND PRIZE in the Saunders & Hitchman Anniversary celebrations. Come take a test ride in a TOYOTA . . . come in for gas, for service, for just a little conversation . . . be eligible to win this and other prizes!

Free Coffee and Donuts

* Saturday there's coffee on . . . and free donuts courtesy of A & L Bakery, Shelbourne Plaza.

* Free Pop . . . bring the kids.

S&H

SAUNDERS & HITCHMAN
2040 Cadboro Bay Rd. at Foul Bay Rd. 592-2471

FOR PRESCRIPTIONS Over The HOLIDAY

See or Call

McGill & Orme LIMITED
PRESCRIPTION CHEMISTS

We'll be open to serve you over the long Weekend as you enjoy the Thanksgiving Holiday. Accurate compounding of your physician's prescriptions . . . open Sunday and Monday 'til 10 p.m. at our main dispensary.

Prompt Delivery
384-1195

Charge Accounts May Be Arranged

OPEN EVERY DAY OF THE YEAR 'TIL 10 P.M.

McGill & Orme LIMITED
Main Dispensary
649 FORT STREET
In the Yarrow Building

CLASSIFIED SELLS — 386-2121

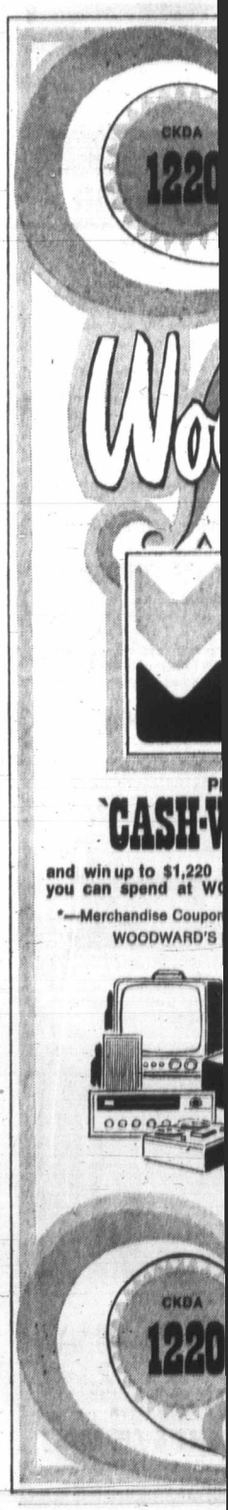

AL COURT

out 1 a.m. Sat-

Neufeld, also
Tacklay, age
known, was re-
ody until Tues-
ce on a two-
obtaining food
obtaining lodg-

ded guilty to
ich involved a
it Pacific Isle
ge, and a bill
up in a period
hours Friday
Coffee House,

Peter Birkett

told Robinson he wished the remand to check on a possible previous record for Neufeld.

□

James Douglas Hart, 57, of 1354 Pandora, was fined $75 on a charge of causing a disturbance by being drunk, to which he had pleaded guilty.

Although Hart had a lengthy record for similar offences, Robinson agreed to his request for a fine instead of a jail term because he said he now was working.

Cover
own

ordered the
y occupied
Ltd., with
long been
was not
services.

'71 VOLVO CLEARANCE

Selling out all brand new and staff driven 1971 Volvos, while they last, at exceptional savings. Get the car that's built to last and last, with superb engineering and many luxurious extras. Come in and be surprised at these big savings. 1972 cars are on their way at higher prices. Be smart. Buy now for best selection at lowest prices.

Brian Holley
3319 Douglas at Cloverdale
Phone 384-1161

os
L;
Here's an Idea
re
?
)
s*
m

*This special introductory offer is available to women age 21 and over, men age 25 and over, who have not used Spa facilities before. The 10 visits must be completed within 18 days.

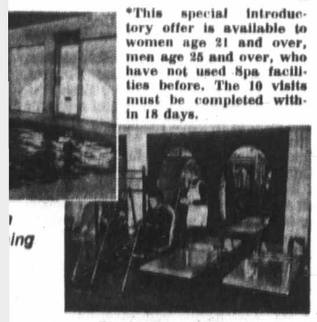

ing

Figure Contouring Area

0 p.m. Pick your own time.

ISIT DES:	3rd VISIT INCLUDES:
a una, to get g complex- Sun Ray r that n. pool to ion and In- lation. juice drink opical juice	SELECTION OF CORRECT DIET 1. Complete exercise program. 2. Sun, Sauna and Whirlpool Treatment. 3. Register of weight loss. 4. Low calorie nutritious health food drink from our tropical juice bar. 5. Diet counselling 6. Program review

at results in the first 18 days
$10 That's worth a try
to 10 p.m. Daily
5-3407

Palm Springs Spa Health Resorts

Dutch Protests

Japanese Flags Burn As Hirohito Tours

Hirohito ... in Holland

By WILLIAM VUUR

AMSTERDAM (UPI) — Emperor Hirohito got the worst reception of his European tour Saturday from Dutch demonstrators who booed, hoisted signs such as "Hirohitler go home," and threw burning Japanese flags at his car.

The protests lasted through the Japanese monarch's last day in Holland. He was to end his private visit here and fly to Geneva Sunday morning.

The demonstrators began Friday after his arrival from London on the fifth stop of his seven-nation tour. An unidentified man threw part of a vacuum flask and cracked the windshield of the emperor's car.

During the night, rocks smashed several windows of the Japanese embassy residence outside The Hague. There were no casualties and no serious damage. Hirohito was not at the residence at the time.

The protests stepped up Saturday when the Emperor and Empress Naganko visited the zoo, the state art museum, and the Japanese-built Okura bullet-proof limousine went it drew boos from demonstrating crowds carrying such banners as "Hirohito, go, go, go" and "Hirohito — war criminal."

When the Emperor went to Soestdijk Palace for lunch with Queen Juliana, there were shouts and boos. One man carried a poster reading "Hirohitler — go home."

State police, who had announced in advance that they were not unsympathetic to the public dislike of Hirohito, restrained the crowds in a subdued way. Several policemen who suffered in Japanese prisoner-of-war camps in World War II took the day off.

About 200,000 Dutch citizens were imprisoned by the Japanese in the former Dutch East Indies and many still have bitter feelings.

Dutch officials stressed that Queen Juliana's lunch was the minimum of courtesy, even though the Hirohito visit here was unofficial.

Some officials ignored government requests for courtesy. Ivo Samkalden the Mayor of Amsterdam ignored a personal request from Premier Barend Biesheuvel to turn up at the zoo and museum visits. Amkalde was in a Japanese prison camp three years.

Area Man Elected

Root

The publisher of the Osoyoos Times, Stan Stodola, was elected president of the B.C. Weekly Newspapers Association at the close of the annual convention in Victoria Friday.

He succeeds Jim Shatz of Langley.

Alan BLack, publisher of the Williams Lake Times is first vice-president. Gordon Root, publisher of the Juan de Fuca News Review, Colwood, was elected second vice-president. George Coupland, publisher of the Surrey Leader was re-elected secretary.

Other directors are: Jim Gower, The Gazette, Grand Forks; Ernie Bexley, Ladner Optimist; Denis Stanley, Arrow Lake News, Nakusp; John Evans, Fraser Valley Record, Mission; Fred Traff, 100 Mile House Free Press; Arvid Lundell, Revelstoke Review; Bob Angus, Fort Nelson News; Keith Mitchell, Interior News, Smithers.

Prison Unit Unusual

MARIESTAD, Sweden (AP) — A new prison unit just opened here has 20 cells with carpeting and telephones.

The unit is primarily for prisoners under temporary detention. Soft lighting floods the cells. Meals will be brought in from a nearby restaurant.

McDOWELL LTD.
Mc LTD.
CHEVRON HEATING FUELS
Mc LTD.
McDOWELL LTD.
911 Fort St. 383-4138

SUBURBAN FORD PARTS
WHOLESALE—RETAIL
388-5171

'Political Savvy Achieved at 15'

TORONTO (CP) — A Toronto education researcher says a study has shown that 15-year-olds could vote with the same wisdom as 18-year-olds.

Niall Byrne, 39, said in an interview Friday he conducted a study last year on the political maturity of 255 pupils in Toronto's borough of North York, and used the results to prepare a master's thesis at the Ontario Institute for Studies in Education.

Byrne said children reach a "critical age" of understanding at 15.

"At that point, kids begin to get some rational understanding of the complexities of political life. They find they have no pat solutions to problems and they are aware of the penalties and benefits that might arise from community decisions."

Byrne said his study shows that between the ages of 16 and 21, little change can be expected in a youth's political maturity.

Sex Slaying Charged

DUGWAY PROVING GROUND, Utah (UPI) — The U.S. army Saturday charged a 21-year-old soldier from Iowa with murder in the knife slaying of a sergeant's Korean-born wife and the stabbing of the couple's infant daughters.

Specialist 4th Class William Noreen of Sioux City, Iowa was arrested last Wednesday, the day Mrs. Oak Sun Murray's nude body was discovered on her living room floor.

TRADE-A-TAPE at CORONA STEREO TAPE CENTRES
2340 Douglas 388-5311

LONGHORN STEAKHOUSE
4066 SHELBOURNE 477-8022
Owned and Operated by Graham Meats

Mr. D. Harding, Store Manager of Woodward's Mayfair, congratulates Mrs. Spoor, first winner of ten weekly draws of Woodward's and CKDA "CASH WORDS" Contest. Mrs. Spoor wins $1134.60 to be spent at Woodward's Mayfair.

Battle Rages In Cambodia

SAIGON (UPI) — South Vietnamese Rangers and armor battled thousands of North Vietnamese troops for more than eight hours Saturday near a besieged firebase in southeastern Cambodia. Military sources said they killed 197 communists with the aid of heavy allied air and artillery strikes.

The battle broke out about three miles east of the Cambodian plantation town of Krek and within a mile of the perimeter of Camp Alpha, an outlying base that had been besieged for more than a week and relieved last Monday with heavy communist losses.

ALL INCLUSIVE SERVICES
Completely furnished rooms
Individual heat and air-conditioning controls
Nutritious meals served in a formal dining room
Tea and coffee facilities and TV lounge on each floor
Daily maid service
Personal laundry service
Social and recreational activities
Cablevision in each room
24-hour nursing supervision
Barbershop and Beauty Salon
Private phones in each room
Free resident parking

'In the time of your life—LIVE!'
Live a happy and full life in retirement. Put yourself in the picture, call 388-6457
James Bay Lodge
A Personal Care Retirement Lodge at 336 Simcoe St.
BHL Beacon Hill Lodges of Canada Ltd.

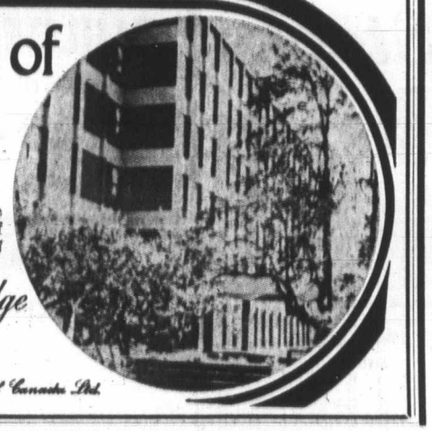

CKDA 1220

WIN UP TO $1,220 OR MORE EACH WEEK!
In WOODWARD'S "Gift Cash*"

Woodward's 'CASH-WORDS'

CKDA 1220
Fresh Sound / Mostly Music

Play 'CASH-WORDS' and win up to $1,220 in "Gift Cash*" that you can spend at WOODWARD'S Mayfair
*—Merchandise Coupons Redeemable at WOODWARD'S Mayfair Only

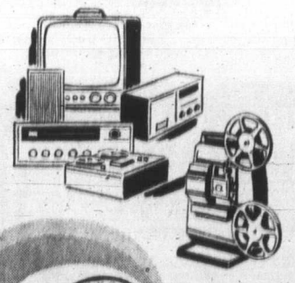

CKDA 1220

CKDA 1220 ADVERTISERS OF THE HOUR Listen & Win!

	MONDAY	TUESDAY	WEDNESDAY	THURSDAY	FRIDAY	SATURDAY	SUNDAY
8 A.M.							
9 A.M.							
10 A.M.							
11 A.M.							
12 NOON							
1 P.M.							
2 P.M.							
3 P.M.							
4 P.M.							
5 P.M.							
6 P.M.							
7 P.M.							
8 P.M.							
9 P.M.							
PERSONALITIES OF THE DAY							
6 A.M. to 9 A.M.							

Enter: NAME ADDRESS PHONE

CKDA 1220 - Now 50,000 Watts

How to Play
(1) Keep this entry form handy and listen to CKDA—1220.
(2) A new PERSONALITY OF THE DAY is named each morning between 6:00 A.M. and 9:00 A.M. Write the name in the space provided.
(3) Listen for the ADVERTISER OF THE HOUR, following the hourly newscasts, 8:00 A.M. to 9:00 P.M. Fill in the ADVERTISER each hour.
(4) There are fourteen ADVERTISERS OF THE HOUR and one PERSONALITY OF THE DAY each day. A new game starts every Monday.
(5) Enter as often as you like. Additional entry forms are available at Woodward's Mayfair. Each weekly Contest ends Sunday 9:00 P.M. You have until the following Friday 9:00 P.M. to get your entries in. 1 Draw at Woodward's Mayfair Saturday 11:00 A.M. each week.

How to Win
(1) Each ADVERTISER OF THE HOUR you identify correctly is worth $12.20 in Woodward's "Gift Cash*". Each PERSONALITY OF THE DAY you correctly identify is worth $12.20 in Woodward's "Gift Cash*". You can win as little as $12.20 or more than $1,220.00 each week depending on how many "CASH WORD" spaces you fill in. Check with your friends for the ones you miss. Be a big winner when your name is drawn. A new game starts every Monday, but you can start playing anytime and be a big winner.
(2) Deposit entry forms in the "CASH WORD" boxes at Woodward's Mayfair. Up-Island players can mail entries to CKDA, Box 967, Victoria, B.C.

Employees, and their immediate families, of Capital Broadcasting System Limited and Woodward's not eligible to play "CASH WORDS".

CKDA 1220

Union Urges Mercy On GM

DETROIT (AP) — The United Auto Workers union urged General Motors Corp. in a top-level Detroit meeting Friday to ease the financial burden of 2,000 workers GM announced last month it is laying off in its Canadian plants.

The UAW, among other things, urged GM to permit any Canadian workman with 30 years of service to retire, regardless of age, under its so-called "30-and-out" plan at $500 a month.

Under the "30-and-out" plan written into new three-year contract in 1970, a person must be at least 58 years of age and have 30 years' service to step out at $500 a month. The age drops to 56 next year.

The UAW said it also urged GM to "cut out overtime before we do," in effect threatening not to work overtime and thereby hoping to increase employment.

Jerry Hartford, public relations director of the UAW's Canadian region, said Saturday at Windsor, Ont., the union also told GM it is "capable of providing price competition for Japanese imports but is not doing it, partly because GM already has bought into the competition."

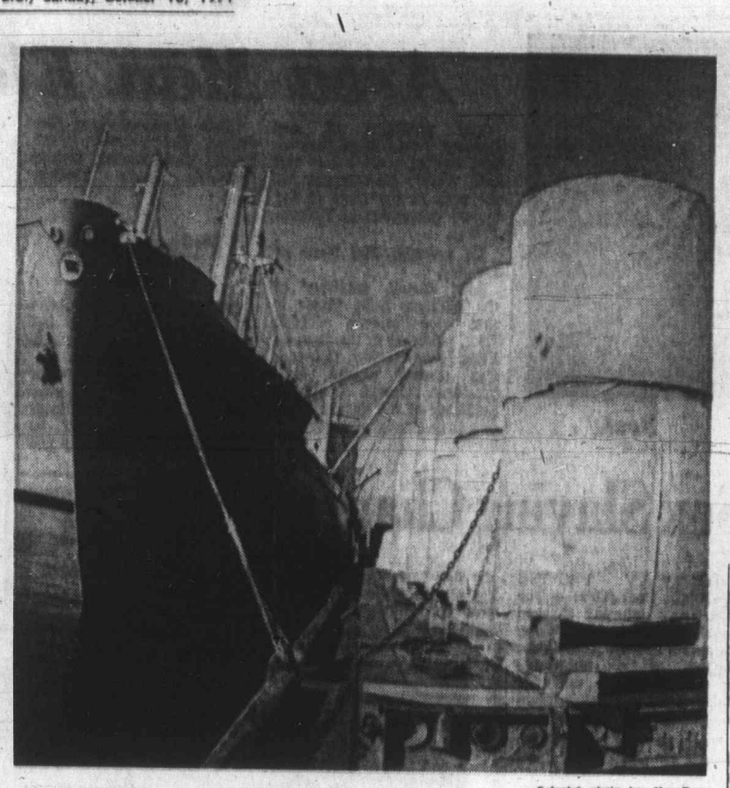

—Colonist photo by Jim Ryan

Easy Rollers

Usual commodity loaded by freighters from around world at Ogden Point docks is lumber in various shapes and sizes. But other forest products are shipped from docks as well, including pulp for foreign paper mills. Here freighter Kingsville loads rolls of pulp destined for Yokohama, Japan. Fine weather of past few days makes job of tucking rolls into hull of ship easier, quicker without rain spoilage to worry about.

Toilet Rentals Money-Saver

He Took Privy to Success

VANCOUVER (CP) — John Matheson heads one of Canada's largest toilet rental companies. And he says business is so good that in three years he has expanded his stock to 600 portable units from one as he serves everything from construction projects to golf courses throughout British Columbia and the Yukon Territory.

"I colored them turquoise, which is a pleasant color for both men and women, and I designed them in fibreglass — which puts Canada first in the field."

He admits the shape of the units hasn't changed much from the old farmyard privy, but he has removed the traditional star and half-moon cutouts and prefers to liken them to fancy telephone booths.

While some might not find the subject of portable toilets tasteful, Matheson says they save millions of dollars. A graduate in business law, he quotes time-and-motion studies to make the point.

"We've just stood there with a stopwatch and watched men in all walks of life — plumbers, carpenters, engineers. Without our service they frequently have to walk down several flights of stairs or around the block to a sewage outlet.

"You figure they're being paid 25 cents a minute on the average, so you're talking $3-$4 million annually in lost time."

He rents the units for $50 a month.

Week's Vancouver Stocks

VANCOUVER WEEKLY STOCK QUOTES
Distributed by The Canadian Press
Week ending Friday, October 8, 1971

Quotations in cents unless marked $. Odd lot sales marked x. Net change is from last week's close of same lot type.

MINES

Stock	Sales	High	Low	Close	Chge	High	Low
Adanac	12100	62	50	60		270	50
Adera	25200	39	36	37	Unch	59	35
Afton	243700	44	33	39	+ 3	44	10
Alice Lk	6365	29	25	27	Unch	38	22½
Alkin	24210	72	65	68	— 3	93	55
Anuk	17700	24	21	23		46	16
Ardo	38450	26	20	23½	— 2	41	20
Arlingtn	11500	20	17	20		35	17
Arctic	8600	6½	6	7		22	6
Atlas	9750	33	31	32	Unch	77	31
Atlas	9750	33	31	32	Unch	77	31
Avino	3000	43	40	40		100	40
Bath N	35060	70	45	70	+ 6	305	51
Bear Intl	5100	24	22	22		30	20
Bmont	12600	9	7	8¼	— ¼	24	6
Bil Mly	2400	13	13	13	— 4	30	13
Benson	18000	16	15	15		49	14
Beth Cop	700	$17½	17¼	17¼		30½	13¼
B Giant	1000	30	30	30		136	30
B Gulch	23400	51	44	50		51	20
Blue Star	2500	4	4	4		11	4
Boswell	10600	33	30	30	— 2	57	22
Bndry	6000	18	15	18	— 2	49	14½
Bmeda	5850	115	90	90	—23	283	90
Brenda	1850	415	360	370		935	360
Bmac	53554	40	37	38	Unch	50	29
Brilland	48600	33	28	28	Unch	56	21
Brycon	13000	19	16	16	—10	24	10
Bucan	4000	10	10	10	Unch	17½	8
Bullion Mtn	19000	41	40	40	— 1	76	40
Buval	41500	37½	32	35	+ 3	80	20
Calicev	1000	13	13	13		18	10
Calls	390700	112	89	101	+ 6	154	45
Cbrdg	27150	50	44	50	+ 4	56	25
C Brnce	500	30	30	30		49	30
Canel	3000	20	19	20		38	16
Capri	1500	17	15	17		36	15
Car Belt	800	30	24	30		64	24
Car Gold	8000	80	79	80	Unch	125	70
C Cons	8600	10	9	9	— 1	16	9
Casino	14950	51	46	47	— 4	125	46
Chafwy	4200	17	16	16	Unch	31	14
Chrchll	42025	50	38	38	—13	196	38
C Ldr	100	340	340	340		500	340
Coast Sil	20975	18	16	16½	— ½	64	16
Cman B	300	650	650	650		800	425
Col Pra	1200	75	74	75		93	50
Col Rvr	215995	40	30	38	+ 2	42	16
C Ad Asf	10000	14	13	14		22	10
C Gem	500	6	6	6		11	6
C Cinch	5000	10½	10	10	— 2	29	9
C Mckny	1000	7½	7½	7½		13	7
Cop Gnt	54655	16	13	15½	+ 3	38	11
Copline	10300	17	15	15	— 1	140	15
C Ridge	12600	25	21	21		78	20½
Cor Alld	183450	110	90	92	—14	119	83
Coronet	6400	26	25	25		44	25
Coseka Res	8550	152	135	135	Unch	168	115
Crwnex	27700	34	28½	32		76	28
Croydn	14600	17	15	16	— ½	26½	15
Cumant	2100	30	30	30		50	25
Dankoe	2495	125	105	105		125	105
Dav Kys	11778	85	61	66	—16	305	61
Dot Ver	15678	28	27	27	— ½	42	24
Dundee	9500	21	20	20	— 1	39	20
Dus Mac	10000	14	13	13	+ ½	42	12½
Dynsty	100	515	515	515		858	385
Elricrst	12000	14	12	13½	+1½	18	8
Erlv Brd	5730	13½	13½	13½	—1½	47	12½
E Metal	64000	20	15	20	+ 1	28	15
Enex	3100	20	17	17		50	16
Falaise	4600	12	11	11	— 1	36	11
Fligtne	19000	26	23	26	+ 2	41	18
F Chan	39500	23	18	19½	—1½	105	18
Frbar	6250	12	10½	10½	+ ½	44	8
Fentlr	9000	24	17	18	— 2	46	17
Gen Res	2700	6	6	6		14	5
Glant Ex	21000	47	42	42	— 3	61	26
Gnt Mas	362	500	470	490	— 5	575	385
Gbrltar	35757	620	595	600	Unch	715	315
Grndluc	450	500	480	500		800	480
Grant Mtn	74800	29	22	22	— 6	134	22
G N Pele	131700	90	66	89	+15	189	40
Gunn	10000	38	35	35	— 3	70	31
Hart Rvr	1000	15	15	15	Unch	45	15
Hearne	1000	15	15	15		40	15
H Chief	5000	11	10	11		21	10
Hmont	14900	230	220	220	Unch	380	200
Hpoint	3500	5½	5½	5½	Unch	c13	5
Hogan	58000	22	16	19½		33½	12½
H B Mtn	2500	10½	10	10½		14	8
Inland Cop	500	30	30	30	Unch	50	25
Intl Born	1400	23	16	23	+ 3	60	16
Intl Mar	54147	85	78	85	Unch	217	46
Inter Sil	4000	7	6½	7		20	6½
Int Tech	1000	75	75	75	— 5	151	60
Jason Ex	6500	16	14	16	+ 1	90	13
Jaye Ex	5000	5½	5½	5½		10	3½
Jersey	6000	13	12	12	— 2	17	12
Jericho	26000	12	10	11	Unch	17½	8
Joy Mining	36700	100	91	97	— 3	115	55
Kalco	2500	19	17	19		54	14
Kamad	13500	21	19½	19½	— ½	60	15
Kamips	2500	9	9	9	Unch	16	8
Kopan	10250	8½	8½	8½		14	7½
L Evrhs	20300	13	12	12	— 2	79	12
Largo	3500	24½	21	21	+ ½	50	20
Laronge	5000	36	32	35	+ 3	120	31
Laura	7700	20	18	18	— 2	26	14
Lenton	3000	27	23	23	— 3	76	23
Lon Prd	7500	10	10	10		27	9
Lornex	2000	675	640	675	Unch	1000	605
Mercury	2000	10	10	10	Unch	18	8½
Mid West	5100	7	6½	6½	— ½	23	6
Mrl Mtn	3500	20½	20	20		70	20
Minex	17000	12	10	10	— 1	24	9
Mrseby	2000	22	22	22	+ 3	25	16
Mt Wash	1000	9½	9½	9½		16	6½
Nadina	3460	110	100	100	—15	165	90
Nat Nkl	9500	27	26	26	— 2	58	24
Native	8000	8	7	7	Unch	15	7
Ni Cinch	17400	23	19	20	— 2	35	19
Ni Indian	2000	7	7	7		15	6
N Nrthcl	13850	54	48	55	+ 5	56	40
Ni Privtr	10590	19	17	19		23	12
Ni Taku	7000	30	27	30	+1½	51	6½
Ni Terr	3600	10	8	8½	—1½	18	8
Nkl Hill	15650	18	14	14	— 2	95	14
Norcan	17050	9	8	8	— 1	23	8
Norex	7000	29	27	27	— 2	87	25
Norgld	5000	3	3	3		7	3
Nlode	2600	25½	25	25	— 1	47	21
N Pac G	56100	26	22	25	Unch	39	14
N Hornstak	2800	25	23½	25		35	22
NW Vent	8100	45	40	44	+ 1	120	40
NW Kim	21834	28	21½	22	— 3	134	21½
Omega	5100	13	11½	13	— 2	24	11½
Oro	28000	20	15	20	+ 1	40	15
Pac Asb	19057	140	137	139	+ 1	175	132
Pac Sil	1000	8	8	8		15	7
Parmnt	14000	28	21	25		52	21
Phlndr	111300	130	108	115	—13	190	73
Pat Slvr	7000	10	8¼	10		18	8
Peel	15800	17	15	15	— 3	25	9
Phe Lke	2000	13½	13½	13½		35	13½
Pinex Mns	573050	134	102	112		134	102
Pinncle	500	14	14	14	+ 1	31	12
Plateau Mtl	1500	25	24	24	— 3	33	18
Primer	10000	14	9½	12½		20	6
Pyrmid	68508	42	37	37	— 3	83	28
Qlsho	3000	10	10	10		14½	9½
Radex	2200	20	20	20	Unch	138	19
Ramlo	3100	24	21	21		59	20
Rand	16499	46	44	44	—2½	88	20
Riviera Ind	6000	22	21	22		54	20½
Rckind	500	16	16	16		52	15
Rdsfrm	2500	7½	7½	7½		26	7
Ring Hill	35400	39	28	36	+ 9	63	25
Rose Ps	22500	21	18	20	— 3	52	15
R Agsiz	266	21	21	21		50	21
Sabina	11700	170	130	135	—40	580	130
Shid Dev	1750	105	90	90		264	55
Silk Prem	22375	12	8	8		30	8
Sirlan	6000	10	9	9	— 1	26	9
Sir City	1000	13	13	13		30	12
Sirquik	3500	20	15	15	— 3	35	10
S Stndrd	26440	145	137	137	— 5	205	112
Str Star	500	8	8	8		41	8
Slocan	55700	78	71	78	+ 5	84	20
S Seas	6200	27	25	27	+ 4	48	22
Spartan	5875	18	17	17	— 3	35	14
Stall Lak	7900	100	95	95	— 5	175	95
Stanx	10200	21	16	20	Unch	50	15
Taseko	12000	19	15	15	— 4	45	15
Tay Rvr	2000	21	18	18		40	16
TC Res	12500	30	24	30	+ 7	93	23
Trwest	4200	25	25	25	— ½	42	25
Trans Cst	5500	20	20	20		35	19
Tcon Res	7900	25	23	25		27	18
Trojan	29700	36	30	33	Unch	59	25½
U Copper	2200	13½	12½	13½		37	12½
Utica	2368	22	21	21	— 4	83	20
Val Co	4767	860	795	825	Unch	1725	775
Vnanda	3000	6	5	5		12	5
Vngard	3000	6	6	6		26	6
W C Res	71800	10	9	9	+ 1	18	3
W Mines	2300	285	280	280	—10	400	280
Wstlnd	2400	11	11	11		23	11
Wndmr	1000	18	18	18	— 1	120	17½
Ykn Rev	2200	13½	13	13		33	11
Zenith	5500	36	35	35	— 1	71	33

Warrants and Rights

Avino Wt A	3000	3½	3½	3½		4	3½
Bethrst A	2000	7	7	7		165	7
Col B w	155	155	155	155		300	130
F C wtb	33000	2½	1¼	1¼	—1¾	40	1¼
In Mar C	20497	29	24	24		65	18
Joy M wt A	33500	37	31	37	Unch	50	18
Path B	8500	.45	.50	.50	—.12	100	.30

Total sales, mines: 4,196,583
30 Advances, 46 Declines, 102 Unchanged

INDUSTRIALS

Al Sil A	100	6½	6½	6½		7⅝	6
Alcan	800	$17½	17	17¼		25	17
Ath Cel	2550	150	150	150		240	140
Austin	2000	49	49	49	+ 7	55	33
AM Par	200	185	185	185		225	125
Balco	215	6⅝	6⅝	6⅝		10½	6⅝
Block	5030	305	300	300		470	290
BC F pr	500	$44½	44½	44½		44½	39½
BC pak b	250	$22	22	22		23	17
BC Sugar	550	18⅝	18½	18⅝		20½	16⅝
BC Turf	1300	400	395	395		430	300
Burr Mtg	2000	185	175	175		270	175
C Allied	100	$6½	6½	6½		11½	6¼
C Brew	900	$4½	4½	4½	+ ⅝	8½	4½
C P	500	$13⅝	13⅝	13⅝		13⅝	13⅝
Canterra	24400	260	225	250	Unch	375	200
Cap Est	100	195	195	195	— 5	200	100
Capit Inf	201400	$7⅛	7	7⅛	— ⅛	8½	4
C Cel pr	200	$9½	9½	9½		18½	9½
Comco	200	$21⅝	21	21		25¼	20⅝
Computx Cl	46300	50	41	41	— 8	53	40
Cor Ind	1000	155	155	155	—10	180	130
Crstwd	3460	130	120	125	Unch	285	120
Dawson	1550	$6½	6⅛	6½		7¼	5
Delta Pr A	2030	140	130	140		140	105
Delta Hotel	4860	225	210	225	Unch	305	175
Doman	9075	9	8½	9	+ ⅝	9¼	6¼
Eagle	2100	575	550	550		600	410
EDP Ind	3650	45	35	35	— 5	190	35
F Trst	100	195	195	195		195	125
Field	6100	$13	12⅝	12⅝	Unch	14½	7⅞
Finning	900	$12½	12	12	— ½	14⅝	9½
Fundy	3000	310	290	290	—10	360	100
GW Land	3200	99	90	99	+ 9	150	86
G P Ind	700	170	170	170		225	170
Grouse	13137	240	215	225	+10	295	170
Grow A	12131	300	300	300		450	265
Grow B	84428	260	230	240		395	250
H Harv	4025	500	450	450	— 50	525	450
Hobrough	5560	400	400	400		425	400
Hys Cda	4610	285	250	275		285	190
Imp Marine	4216	100	95	95		350	85
Imp Oil	2109	$31¼	30¼	30½		31¼	25
INat Gas	200	$12	12	12		13⅝	12
I Wood	3500	350	325	340		445	285
Ind Brew	900	450	450	450	— 10	537	450
I Hydro	2600	85	80	80		155	60
Int Land	1300	537	525	537		550	440
Intrprix	1050	58	58	58		62	58
Ionarc	39600	165	125	155	+35	175	115
Kaiser	1800	525	500	500		812	485
K Dyong	1600	55	55	55		85	40
Key Ind	4450	18	15	17		33	15
Keystn	260	330	330	330		405	280
Labatt	500	$27¼	27¼	27¼		23½	22¼
M B	200	$22¼	22¼	22¼		27½	22⅝
Madill	200	6	6	6	—1/2	7¼	6
Magdyn	1800	80	73	80		200	50
Massey	500	$11¼	11¼	11¼		12¾	10¼
Melton	1338	145	135	145		170	110
Mercuria	4500	110	100	105	Unch	120	90
Mhawk	1200	90	80	90		200	75
N Nur	1550	200	185	195	— 5	250	170
Neonex	310	360	350	360		512	315
Nornda	7200	$28¼	27¼	27¼		36¼	27¼
NC Gas	300	$14⅝	14⅝	14⅝		16⅝	14⅝
NW Sprts	2741	57	6¾	6¾		8	6½
NWL	1545	380	345	350	—25	450	255
Ok Helic	2150	600	562	562		625	315
Ok Hold	100	$5⅛	5⅛	5⅛		5¼	3
Pace	2500	75	70	72		190	52
PN Gas	2300	355	350	350		500	325
PNG pr	200	22	22	22		23¼	19
PWA	6844	$11¾	11	11½	+ ¼	12½	5¾
Portcm	9500	100	90	90	— 9	225	15½
Potter	675	355	350	355	— 5	435	350
Q Bdcst	100	$4½	4½	4½		7⅝	4
RSL	900	275	275	275		300	200
Sandwl	500	$6⅛	6⅛	6⅛		9½	6⅛
Sarlose	1900	430	400	400		450	355
Scott	200	$23⅝	23⅝	23⅝		24	21½
G Spring	16850	255	235	255	+10	255	165
Stntrn	100	375	375	375	— 5	675	360
Sun A	295	$35⅛	35⅛	35⅛	Unch	39¼	30
Thmas Nat	331800	205	198	200		205	198
Tokar	1100	170	155	155	—15	310	150
TC Glass	800	4	4	4		5	3¾
U Equit	500	200	200	200	— 5	275	150
U Prov	1000	130	125	125	— 5	155	100
W Redek	250	190	190	190		400	190
Wardr	5450	140	135	135	—10	160	80
Weldwd	800	$11	10½	10½		19	10½
Wscorp	240	$5	4¾	5		7¼	4¼
Wst B pr	100	$29½	29½	29½		30	22½
Whm B	100	$12	12	12		12½	10
Whm A	100	$12	12	12		13	10
Wdwrd	100	$22½	22½	22½		25¼	18¾
Wosks	875	$8⅛	8	8	— ⅛	8¼	6¾

Warrants and Rights

Dom wts	350	$20	19	19		21½	12
Imp Mrne A	6500	25	21	21	— 7	260	21
Okan wt	2100	280	255	275		285	100

Total sales, industrials: 754,071
8 Advances, 21 Declines, 72 Unchanged

OILS

Albany Oil	43100	35	30	35		44½	27
Alld Rox	35000	85	72	84	+14	124	49
Blindry	59000	84	76	78	— 4	450	72
Bison	1739	990	950	980	Unch	1150	900
C Hdgs	39450	75	67	73		95	55
Cnartic	41150	44	38	38	— 2	82	30
Castle	1600	150	150	150		260	130
Clonlat	2600	70	62	70	+ 1	75	46
Comrcl	5000	12	11	11	+ 1	15	8
Dynlte	340	220	215	215	—25	260	100
Embay	39200	51	47	47	+ 2	85	40
Five Star	11500	17	16	16		25	14
Freehld	26420	61	61	63	— 4	320	41½
Futurty	21720	28	27	28	Unch	50	21
Gt Rest	4100	26	24	25		36	22
Gold W	6700	19	15	17	+ 2	35	11
Manhat	19045	43	37	40	— 4	55	28
Merlnd	5500	70	68	70		107	34
Midlnd	8500	6½	6	6½	+ ½	13	6
P R Pete	30500	17	15½	15½	— 1	24	5
Plains P	24300	26½	24	25	— 2	45	24
Pondry	6000	126	118	125	+ 4	147	105
RC Vent	33669	143	130	130	— 5	143	60
Share	10056	12	7	10½	Unch	23	7
S Christ	6200	43	37	38		52	20
S P Pete	14000	6½	6	6½		14	6
Stampd	36750	73	67	69	— 2	155	67
Tc Ret	4900	105	95	95		155	85
West Ex	13236	16	15	15	— 1	37	14
Wstn Warn	500	35	35	35		52	33

Warrants and Rights

Embassy A	500	38½	38½	38½		125	32
Frehld Wt A	5300	29	21	21	—7½	425	15

Total sales, oils: 592,175
7 Advances, 11 Declines, 14 Unchanged

INTERIMS

Achron	4700	16	11½	14	— 1	21	10½
Alakon	1000	12	12	12		23	1
Ambas Mns	5500	17	15	15½	—2½	25	13
Amber	8500	29	26	29	— 4	57	20
Anchor	29000	25	23	25	+ 1	30	15
Anglo Bo	16425	65	50	64	— 1	75	30
Anglo Wst	3500	14	13	14	+ 2	27	10½
Anmar	146500	9	9	9	— 6	25	5
Bonnet	2200	12	10	10		32	1
Bon Val	23600	48	42	48	Unch	51	32
Brewsy Mn	30250	38	28	32	— 7	140	8
Brwstr	21000	95	90	90	— 3	105	57
Buckeye	15500	38	33	35	+ 2	43	25
Calix	3000	5	5	5		12	4
Calmrk	1000	12	12	12	— 2	51	7
Can Bse	48500	20	18	19	Unch	75	16
Crdwell	12500	23	21	21	— 2	99	20
Carolin	4500	24	22	22		70	1
Centex	13000	18	16	18	Unch	34	15
Chapp	82900	29	21	25	— 3	31	10
Cinola	800	7	7	7		20	3
Cltex	49000	13	8	8	— 5	18	8
Clevlnd	3000	13	8	8		15	4
Complex	52567	145	120	145	+10	145	100
Condor	12500	15	9½	15	+ 4	21½	7
Conaco Sil	4500	45	45	45	Unch	50	30
Cop Mac Ms	41500	12	9½	10	— 1	38	9½
Cream	1000	35	35	35		44	30
Dalex	7500	14	13	14	Unch	25	10
Darsi	10500	9	9	9	Unch	40	8½
Del Kirk	6500	6	5½	6	Unch	29	5½
Derby Mns	132100	103	97	102	— 3	105	60
Dictator	13000	25	23	25	+ 2	30	13
Donna	19500	14½	13	13½	—3½	25	11
Dorlla	2102	10	10	10	+ 9	50	1
Dynamn	4000	10	10	10	Unch	70	8
Eagle R	40250	25	17	17	— 5	110	17
Empor	7500	9	7	8	— 1	34½	7
Equal	49000	35	20	33½		48	10
Exeter Mns	27700	64	55	58	—12	82	40
Fairbrn	12950	18	9	13		18	5
Falcon Exp	44600	86	75	75	—11	125	75
Fawn	4500	5½	5½	5½		16½	5
Fed Mtn	37750	42	40	40	— 8	118	39
Geoquest	3100	170	145	145	— 5	208	145
G Met	4000	20	16	16		28	13
Gibbax	8600	50	43	45		110	40
Glen Cop	19000	23	20	23	+ 3	31½	13
Gnlyon	16000	8	5¼	6		26	5
G Gate	3500	10	10	10	— 1	27	10
Gold Siver	94850	104	82	106	+15	106	82
Gramara	3000	31	30	30	— 4	92	30
Grt Sleye	1000	7	7	7		28	6
Green Egle	46000	44	40	41	— 6	75	20
Hertz	6500	14	10	10	— 3	77	10
Hllnd Lode	7500	11	10	10	Unch	84	9
Hlnd Val	14500	12	10	10	— 2	22	9
Honda Mns	2750	40	36½	33		67	30
Hub	12000	23	20	20	— 2	43	15
Ice Station	9000	22	20	20		52	20
Imp Met	2000	16	16	16	Unch	36	12½
Inf Spc B	47700	103	91	102

o Success

our service have to walk ghts of stairs ock to a sew- they're being

paid 25 cents a minute on the average, so you're talking $3-$4 million annually in lost time."

He rents the units for $50 a month.

Job is available, in our modern toolroom, for a top-notch
HINIST - TOOLMAKER
ully experienced and familiar with fine work rances. Some knowledge of dies will be an
NDSOR MACHINE COMPANY LIMITED
754 Fairview Road, 384-4631
Mr. Bob Kiardie

NT SALE REQUIRED
CIAL PROPERTY consisting of BLOCK Building (over 3000 sq. ft.) nized older home on ⅔ of an acre oot road frontage. Next to Gold- enue on Millstream. Any reasonable lered.
MacDonald, 386-2111
TREAL TRUST
1057 FORT STREET

EAL ESTATE
APPRAISALS
ioned firm is able to provide an immediate, appraisal service for Mortgage, Insurance uations in all parts of Vancouver Island. ed in arbitration and court procedure. For tion inquire with confidence.
JACKSON LIMITED
l Estate Agents and Appraisers
ST. 388-6658

The Corporation of the District of North Cowichan
P.O. Box 278, Duncan, B.C.
PUTY TREASURER
will be received by the undersigned for of Deputy Treasurer for the District Munici- orth Cowichan and should state when the an be arranged. An applicant with a pro- counting degree or one who has obtained Finance Certificate and has several years in the municipal field will be preferred. be open to negotiation and will be depend- qualifications and experience. Applicant e experience, details of education, and or tained, age and marital status.
A. Van De Casteyen, Administrator

ICE OF BRITISH COLUMBIA
HAS OPENINGS FOR
RVISING AUDITOR
sumer Taxation Branch
VANCOUVER
V: $12,660, rising to $14,460 per annum
ible for the Audit program of the Consumer nch in the Vancouver District, involving Tax, Gasoline Taxes, Fuel Oil Tax, Motive- and Pari-Mutuel Tax, Hotel-Motel Tax and Tobacco Taxes; to direct the work of a approximately thirty Auditors; to plan and it programs and work assignments.
bership in a professional accounting asso- CGA, RIA), plus demonstrated experience ng a program in this field.
y VICTORIA by October 20, 1971
o. 71:1060 B
APPLICATIONS from British Columbia Commission offices in Vancouver, Esson- Michigan Street, Victoria, or from nearest Agent.
APPLICATIONS as directed above, quot- on number. Candidates must be Cana- r British subject.

NDING HOMES AT $56,900

UPLANDS
home with 3 bedrooms, 3 bathrooms, den with fire- pelled rec. room. Zoned hot water heating. Lawn Built by TULL. May be financed by owners.

ORDON HEAD—SEA VIEW
immaculate 3-bedroom home of 1,660 sq. ft. main htful views from both levels. Large rec room with or den, utility room on lower level. Low interest
To view the above call Wilfred Davis
388-4271 or 656-5276
J. H. WHITTOME & CO. LTD
706 Fort Street, Victoria, B.C.

Tobacco Firm Pays Employees $725,000

GREENSBORO, N.C. (AP) — Lorillard, Inc., and the Tobacco Workers International Union, AFL-CIO, said Friday they have paid $725,000 to about 270 black employees of the company's Greenboro tobacco plant in settlement of a suit charging discriminatory employment practices.

The amount included back wages and lawyers' fees and court costs, but no analysis was given.

Eight employees filed suit in 1965 for themselves and others similarly situated. They charged they were victims of a departmental seniority structure which limited the right of transfer and discriminated against them because of their race.

FURNITURE
VINYL REPAIRS
REFINISHING
SPECIALTY FINISHERS
382-4612

MUTUAL OF OMAHA
INSURANCE COMPANY
Requires Two Experienced Salesmen. Our complete portfolio of Life and Health Group coverages will give you a prospecting advantage. Our Professional, Industrial and Agricultural Group Clients require additional coverages, registered retirement Savings Plans, etc. If you have experience in the financial field and are over 25, we can provide you with "PLACES TO GO AND PEOPLE TO SEE".
If prospecting has been your problem, call our new Office at 306 - 895 Fort St., Victoria or Telephone 386-3578 to arrange an appointment.

INVESTMENT OPPORTUNITIES

Super Motel	$ 675,000.00
Choice Apartment Block	1,700,000.00
Good Hotel	1,500,000.00
20-Suite Apartment	235,000.00
11-Suite Apartment	106,000.00
12-Suite Apartment	125,000.00
Waterfront Hotel Site	160,000.00

ARTHUR E. HAYNES LTD.
739 Fort Street 386-3271
After Hours, PETER BROWN 658-8168

CALL 385-3411
For Attractive Retail and Office Space in Five Prime Downtown Locations
JONES BUILDING — Douglas and Fort Sts.
JOHNSON ARCADE — Johnson St.
SAYWARD BUILDING — Douglas St.
TIMES BUILDING — Fort and Broad Sts.
BELLAMY BUILDING — Johnson St.
MONTROSE BLOCK — Blanshard St.
400 through 1,800 square feet to 6,000 square feet
All with parkades nearby
Attentive management has also produced competitive rental rates well worth enquiring into.
Contact the Property Management Department
680 BROUGHTON ST.
385-3411
Ker and Stephenson LIMITED

HAROLD WARE OF GARDNER REALTY LTD.
IS PLEASED TO OFFER FOR SALE
THIS 32-SUITE APARTMENT BLOCK
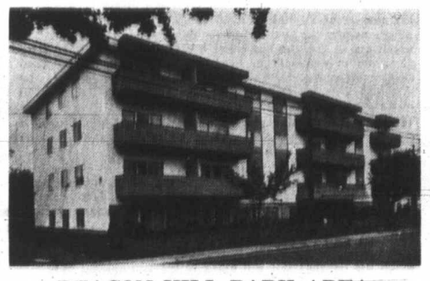
BEACON HILL PARK AREA
Only 2 years old and in immaculate condition. Consists of a few studio suites, one bedroom and two bedroom suites. Elevator, balconies, wall-to-wall carpet. Profit and Loss Statement available to interested parties.
Full price $384,000.00. $100,000.00 cash will handle.
OFF: 385-7721 RES: 598-4358

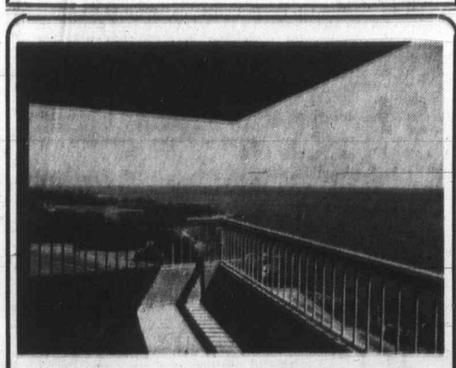
Over 1400 square feet of luxurious waterfront condominium with fireplaces. Display suite furnished by Standard Furniture, open from 2:00 p.m. to 4:00 p.m. daily at 670 Dallas Road, or call Terry Farmer, Explorer Developments, at 382-4218—386-0471.
Dallas Place by the sea

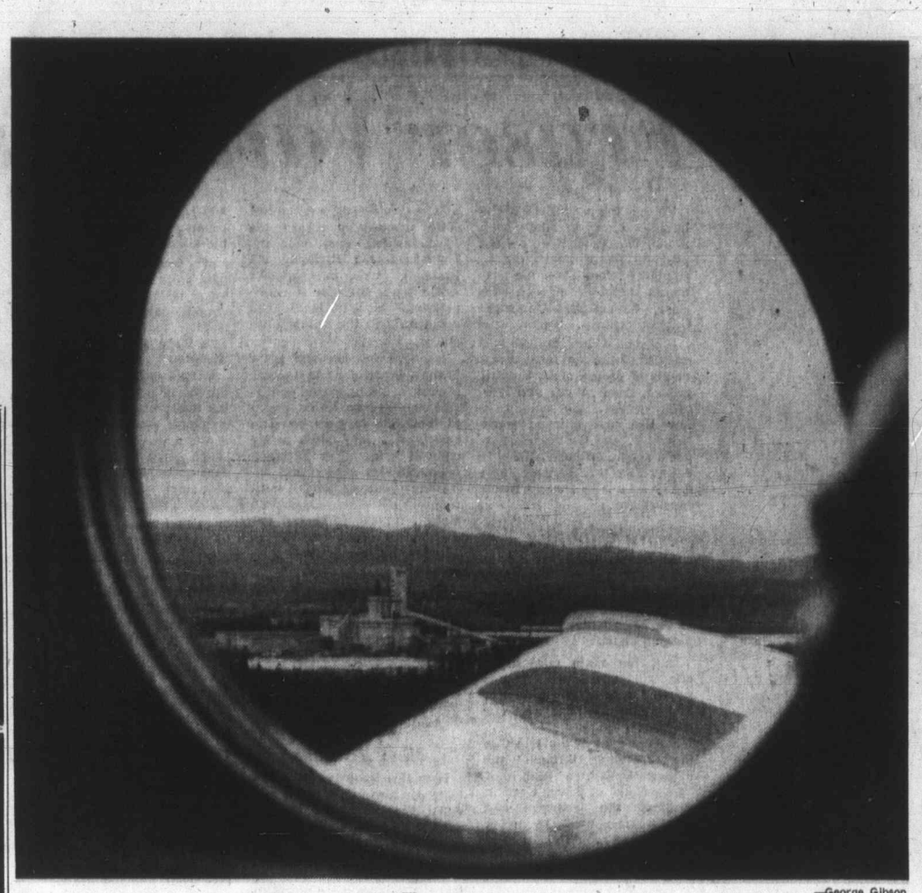
—George Gibson

Aerial glimpse of B.C. Forest Products new pulp mill, under construction at Mackenzie

Pioneer Life

It's Changed Since Mackenzie's Day

By George Gibson
Business Editor

MACKENZIE — If he came back to life today, Sir Alexander Mackenzie (1755-1820) would likely have to shake his head in amazement as he looked at the problems of the modern-day pioneers who have set up camp here, at just about the spot that he once did in the Rocky Mountain Trench.

Sir Alex's problems back in 1793 were probably fairly basic — such things as getting enough firewood and determining the route to the Pacific Coast.

Today, the 3,500 or so residents of Mackenzie, a pleasant place named after the peripatetic Scot, only worry about firewood for weiner roasts. And they know how to get to the west coast — many of them came from there less than five years ago.

Present problems are different — what color of broadloom, when will they start the high school, Nixon's surcharge, and do you think we really need a second power toboggan?

Staggering

Then there are others, like wondering what the new neighbors will be like. The new neighbors are on the way because another 280 new houses are springing up in town this year.

It is estimated by town officials that the population will pass 7,000 in the next two years. It's all rather staggering when one considers that there was nothing here five years ago that was man-made.

But there were some dandy stands of lodgepole pine and spruce decorating the natural beauty of the area. They're the lifeblood of this northern saga.

Let's locate the place again for a moment. It's 120 driving miles north and west of Prince George, in the southwest corner of the Peace River country.

Then think of a timber stand stretching north for 12,000,000 acres — a bit larger in area than Vancouver Island, but much the same shape, and think of Mackenzie at just about a comparable position to Victoria.

Created Lake

Then think of a great lake stretching up through the middle of the Island of trees. That is man-made Williston Lake and up near the northern end and off to the right is W. A. C. Bennett Dam, both named after well-known provincial government officials. The backed-up water from the dam created the lake.

That lake is a water highway for the slender pines and spruce on their way to British Columbia Forest Products complex and Finlay Forest Industries located about five miles west of Mackenzie. The workers who live in Mackenzie take the logs from there.

Don Saunders, a B.C. Forest Products vice-president in charge of his company's Mackenzie project, looks upon the whole thing in a big way.

Full Swing

"We like to think that our company is doing things that Canadians should be doing in the North," he said in a press conference following a tour of the town and industry last week.

"The project is planned with the future in mind," he said, adding that within four years that future will have arrived with the whole complex in full swing.

Right now BCFP has a saw mill working at full clip after an expansion. The mill takes the logs and saws them into two-inch wide dimension lumber, kiln-dries and planes the lumber and packages it, mainly for export.

By mid-November a stud (or 2 by 4) mill will be starting its high-speed operation and by mid-summer next year a kraft pulp mill will start up, using chips from the other two mills as a source of raw material.

Weak Demand

A weak demand for plywood has delayed construction of a fourth member of the team, a veneer and plywood plant, but it is still definitely part of the master plan.

The company bought 620 acres for the townsite at the project's outset, and started building houses, a shopping centre and the hotel. Employees are buying the houses for as little as $500 down. The houses are three and four-bedroom structures with an average price of $20,000. The hotel and shopping centre are owned now by other companies.

Taxes, about $360 net annually per house, are paid to the regional district which is the local municipal authority. The district is 55,000 acres and besides the townsite, it encompasses the BCFP and Finlay companies and the Pacific Great Eastern Railway industrial yard to the west and the Morfee Lakes chain to the east.

The just-mentioned companies of course are the major tax base for the district.

It would be tempting to dismiss the municipality as just another of the company towns that have been given birth in other parts of the province. But that would be a mistake, as it's much more.

It's true that the major company and investor, BCFP, has majority control of the local council. Four members are appointed under the terms of provincial legislation and three others on the seven-member council are elected.

The council then chooses the mayor. Right now he's a BCFP employee, Alan Sheppard, who used to be in the personnel department of BCFP's Victoria division.

His job as mayor is a full-time one.

Expansion

Under the terms of incorporation, all of the council members will be elected after December of next year and BCFP will be pretty well out of the picture. It hopes that the majority of the houses they're building will have been sold and the town well on its financial legs.

Immediate plans call for expansion of more housing areas, a high school, another elementary school and a second business and shopping area.

The present shopping centre is the heart of the townsite. It features an enclosed mall with a 152-room hotel on one end of it.

BCFP donated a four-sheet curling rink with artificial ice and hard-surfaced the airport landing strip. There is a 24-bed hospital that is a model of pre-fabricated design and a seven-man RCMP detachment.

One of the newest stores in town is the Liquor Control Board outlet, which now eliminates a 240-mile round trip to Prince George for the thirsty who buy by the bottle.

Forestry Complex

Many service-type firms are moving into town which don't have any direct link with the construction phase of the forestry complex.

The nearby Morfee Lakes provide a recreation area, with beaches and swimming, fishing and hunting.

The one major hangup at the moment is the lack of a proper high school. The classes are run on a shift system, with elementary grades attending in the morning and the older children in the afternoon.

The high school was to have been completed for this fall's term but financial approval was too late in coming from the education department to make that possible.

(First of two parts)

Announcing!
DEPRESSION DAY
Dinner Oct. 18
An Evening of Nostalgic Dining and Entertainment
Watch Your Paper For Further Details

North B.C. Area

Incentive Asked

HOUSTON, B.C. (CP) — The Northwest British Columbia Chambers of Commerce and Alaskan affiliates wrapped up a three-day convention Saturday by passing two more resolutions aimed at government.

One resolution, submitted by Prince George delegates, asks the federal government to establish the area of B.C. north of the 52nd parallel and including the Queen Charlotte Islands as a designated area under the Regional Development Incentives Act. The purpose would be to attract more industry to northern B.C.

The second resolution calls on the provincial government to call tenders for upgrading and completion of the Yellowhead Highway during the next two years.

The resolution, submitted by Prince Rupert, said the highway between Prince Rupert and Terrace is substandard, the Stillako Overpass incomplete, a new bridge is needed over the Nechako River at Fort Fraser and the section between McBride and Tete Jaune is also incomplete.

The convention elected Jack Kemph of Houston as president of the Northwest B.C. Chambers for next year. Jim Mackay of Terrace and Ted Moore of Prince Rupert were elected first and second vice-presidents, respectively.

Let's Talk Real Estate by Jack Mears

The new Canadian Tax Reform Bill which it is assumed will become law before the end of the year is so complicated that few if any people understand it. It is certain that few people will be able to do their own tax returns in the future. I wonder if our local M.P.s are among this number and if not do they propose to vote for something they do not understand?
Did you know Federal Estate Taxes and Gift Taxes are to be abolished? "Disposition" describes the event which triggers a capital gain. Deemed "dispositions" arise under the following circumstances: Death and gifts inter vivos among others. Now! . . . do you think Mr. Benson was generous?
In spite of everything, I am convinced that comparatively Real Estate remains by far the best investment. Your principal residence remains free and here are still many advantages in holding revenue properties. If you would like to discuss them just call me at
598-3321
JACK MEARS
OAK BAY REALTY LTD.
2194 OAK BAY AVENUE

PROVINCE OF BRITISH COLUMBIA
HAS OPENINGS FOR
LIBRARIAN
DAWSON CREEK
SALARY: $9,204 rising to $11,160 per annum.
Duties include selection and ordering of books, cataloguing and reference services, with special emphasis on the children's book collection. Requires graduation from a recognized university and a Bachelor of Library Science degree, or Certificate of Professional Librarianship and several years' experience, particularly in library work for children.
COMPETITION No. 71:1245.
Apply VICTORIA, by Oct. 20, 1971.

APPRAISER OR APPRAISER-TRAINEE
Department of Finance
PRINCE RUPERT
SALARY: $627 rising to $755 per month with excellent training and promotional opportunities.
To assist in inspections and valuation of real property, tree farms, timberland and foreshland. Must be willing to undertake to continue training in all aspects of Provincial assessments and valuation techniques.
Requires Secondary School Graduation, preferably with additional courses related to building trades, property management, or appraisal plus two years' related experience OR a related university degree. Applicants with less experience may commence as Trainee at $502 per month.
COMPETITION No. 71:1241.
Apply VICTORIA, by Oct. 20, 1971.

GROUP LEADER
Dept. of Rehab. and Social Improvement
NEW DENVER
Starting salary up to $612 per month, depending on qualifications. Rising to $657 per month.
Under direction, to be responsible as House Father in a Father-Mother team for a group of adolescent boys with behavioural problems; to instruct in constructive social and work habits; to counsel individuals and groups; to work constructively with other members of the team.
Requires a degree in behavioural sciences and preferably in youth work to qualify for higher starting salary.
COMPETITION No. 71:1108A.
Apply VICTORIA, by Oct. 20, 1971.
OBTAIN APPLICATIONS from British Columbia Civil Service Commission offices in Vancouver, Essondale, or 544 Michigan Street, Victoria, or from nearest Government Agent.
RETURN APPLICATIONS AS DIRECTED ABOVE QUOTING COMPETITION NUMBER. CANDIDATES MUST BE CANADIAN CITIZEN OR BRITISH SUBJECT

STOP and talk to Ira Freedman of Boultbee, Sweet Realty at 388-5561 or 592-0511.
LOOK at some of the motels, hotels, resorts, and other tourist oriented businesses that I have.
LISTEN to some of the attractive terms that are available. One property has 5% financing, another has 8% financing.

SUBURBAN
FORD SERVICE
FREE ESTIMATES
386-6131

29½ ACRES
NORTH SAANICH
$2200 per acre
Over 1700 ft. Road Frontage
DON TREGEAR
CITY TRUST 383-4141

LES STRANGE
ROOFING
and SHEET METAL
is giving away
FREE ROOFS . . .
No strings attached! You let us estimate your roof — if we re-roof your home your receipt will have a number on it from 1 to 50. On completion of each 50 roofs receipts will be drawn. The first receipt drawn will get a 100% refund of his total roof cost.
NAME .....
ADDRESS .....
PHONE .....
I would like a free roofing estimate — Please phone to make appointments.
No contracts under $100 can enter. 100% financing on all contracts, payments to suit you.
Roofing on Vancouver Island since 1954
LES STRANGE ROOFING
Box 146 Nanaimo Phone: 754-9264

DOCTOR'S SPECIAL
Less than 7 minutes from hospital. ⅔ of an acre of unbelieveable seclusion in South Oak Bay. 3,000 sq. ft. of living space, views of the sea. Plus full ground level basement.
Living room with 10-ft. ceiling, fireplace, built-in bookcases. Dining room up two steps, large enough to seat 16. Master bedroom ensuite with 3-pce bath and pine panelled den which has a fireplace and lots more bookcases. 2nd bedroom and 4-pce bath also on the main floor. Three huge bedrooms, bath and completely private sundeck upstairs. Ground level basement has bedroom, bath, laundry, hobby space, lots of bicycle and garden tool storage and garage.
Now Offered for sale by Owner at $52,000, O.N.O.
Open to view any time, call 598-8129
77 BEACH DRIVE
Open House Saturday and Monday, 1-4 p.m.

WHEN LISTING YOUR HOME
You should feel secure in the knowledge your property is being marketed in the best possible manner and your personal interests are completely protected.
On today's competitive market you need sound advice and a considerate, conscientious, all out effort to realize desireable results for you and your family.
D. F. Hanley Agencies, with its many services and friendly, co-operative way of doing business has established a proven path to successful sales. I am indeed proud of the "D.F.H." Reputation, as well as my own.
LISTINGS REQUIRED NOW
For a confidential discussion of your real estate situation call:
STEVE MOONEY
realtor
D. F. HANLEY AGENCIES LTD.
385-7761

2498 MEADOWLAND DRIVE
3-bedroom, new family home. Dining room. Gold shag carpeting. Separate living room. Separate lobby. Ensuite bath. Basement ready for development. PRICE: $27,000.
Open House, Sunday 1 to 4 p.m.
DIRECTIONS:
Pat Bay Highway to Tanner Road. Left on Tanner, left on Rodolph to Meadowland.
Our scales are direct from builder. There are no commissions. All trades considered.
ASKE homes and construction ltd.

Outdoors with ALEC MERRIMAN

Fraser Valley Dullest Part

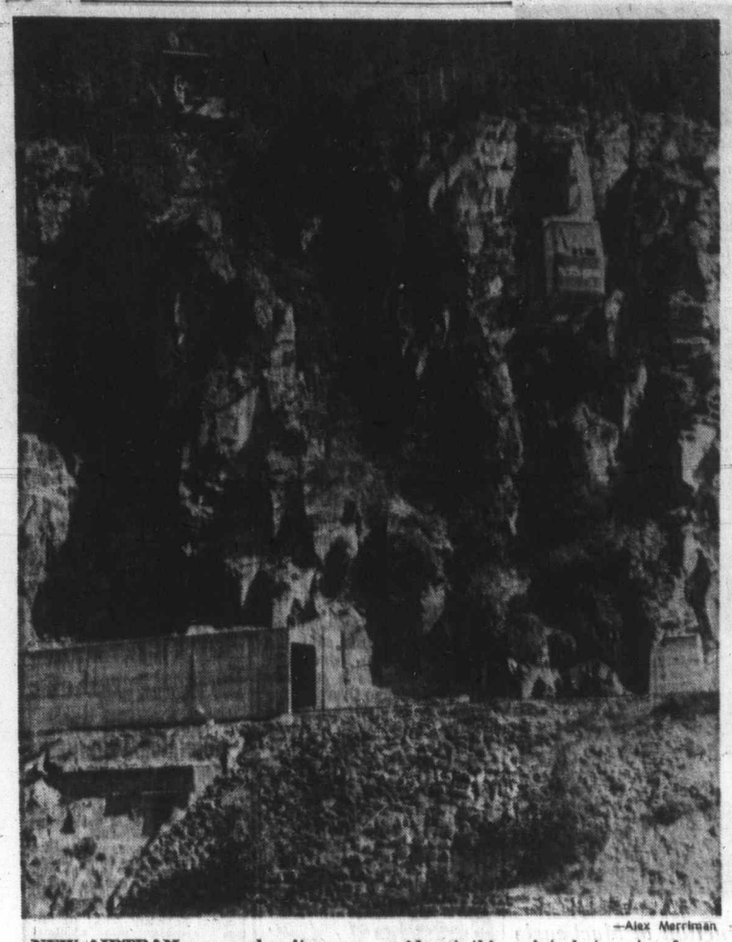

—Alex Merriman

NEW AIRTRAM now makes it easy to get down and see the Hell's Gate fishways and federal fisheries display. Fraser River is only 110 feet wide at this point, but water from 84,000 square miles of British Columbia roars through it at 22 feet per second.

To see the real British Columbia take to the back roads. That is what we did the past couple of weeks during our better than 1,500-mile busman's holiday through the Fraser Canyon-Kamloops-Cariboo country.

We shot a few grouse and enjoyed three or four camp meals of grouse stew, braised grouse, fried grouse and leftover grouse. We caught a few fish and enjoyed some fish frys. And we managed to get a couple of ducks. We also enjoyed several feeds of those delectable shaggy mane mushrooms.

No Shooting

At Canim Lake we saw a flock of around 400 big Canada geese in a pasture, but — right in front of us was one of those No Shooting, No Trespassing signs.

But, the main purpose of our trip was sightseeing, to see the rest of our province, and to mostly hunt with our camera.

Dullest part of the trip was the freeway through the Fraser Valley, I find that "pure Hell" to drive. Even in England the freeways had rest areas every 15 miles where one could stop and relax.

But in the Fraser Valley it is just go . . . go . . . go . . . as fast as you can, until you get out of the Valley and into Hope. There isn't time to enjoy anything. That line of travel isn't for me.

The whole situation changes at Hope, which is a delightful little community where the road divides, east over the Hope-Princeton Highway via Manning Park, the way we came back through a snowstorm at high altitudes, and north through the Fraser Canyon.

Eleven miles north of Hope is the delightful Emory Creek provincial campground alongside the Fraser River where at this time of year you can cast a line and catch a big chinook salmon, or a steelhead. This is a nice and enjoyable campground until those trains start running all night . . . the CPR and the CNR and they seem to thunder by every few minutes.

The Fraser Canyon is tremendously beautiful and the highway is in excellent condition, far different than when we first went through the Fraser Canyon some years ago when it was a trip one wondered if he would like to do again.

New Airtram

New this year is the Hell's Gate Airtram which takes you down the easy way to the spectacular Fraser River Hell's Gate fishways, a federal fisheries display house and a souvenir shop. The new airtram is unique in the world in that it is the only aerial tramway which descends to its destination. Of course we took the ride, and will take it again next time we go through the Canyon. The airtram was opened in July.

Then it was to Shaw Springs, a favorite stopping place of ours where we load up with a gallon of non-alcoholic apple cider and view the unique rock collection. We took a side trip to visit Lytton, debated whether to take the Lillooet route, but decided to push through to Cache Creek and on to Kamloops.

That night we stopped at the Steelhead Tent and Trailer Park at Savona on Kamloops Lake, just where the Thompson River empties from the lake.

Bighorn Sheep

On the way into the Steelhead campground we stopped to talk with the fish and wildlife biologist who was scanning the mountainside with a scope and he showed us seven bighorn sheep grazing on the hills. There was a one-day season on them in the area, but no one reported bagging a three-quarter curl.

That evening Bill Fowkes, who for several years was conservation officer at Duncan and is now stationed at Kamloops, visited with us in our motor home and we had a chat about old times.

Bill advised us to take the old trail from Savona around the north shore of Kamloops Lake and past Copper Creek and Red Lake to Tranquille and Kamloops, a 65-mile bush country trip we enjoyed on the Sunday.

We were just entering the gate from the highway at Savona when we met a Jeep coming out with a moose (a paddle) in the trailer behind and three smiling hunters in the Jeep.

It was only a few miles to the top of the mountain where the night before we had been watching the sheep and then it was a delightful, sometimes rough drive through B.C. wilderness country high above Kamloops Lake, until we reached Kamloops.

Grouse Scarce

That was the first of our off-the-beaten-track travels on this trio and well worthwhile. If you are a moose hunter it could be productive. We followed moose tracks for some distance while we sought out the elusive grouse during a lunch break.

Grouse are not plentiful this year. The conservation officer at the checkpoint as we left the area told us 24 hunters that day had bagged 19 grouse, which isn't very good.

The Kamloops country is trout country and the centre for catching the famed Kamloops (rainbow) trout, but you can also get Kokanee, big lake trout, and steelhead.

Just about every side road leads to a lake, or series of lakes, and popular fishing resorts, centred in the heart of hunting area.

It is pretty hard country to beat.

Area Map

Off the Savona Road there is Leighton Lake and Tunkwa Lake down a grouse-happy trail and an alternative route to Merritt. Another side road leads to Lac Le Jeune, and more fishing, and a provincial campground.

A Kamloops area fishing map available in the area will show hundreds of nearby fishing lakes and indicate what you are likely to catch in them, and how.

We investigated a couple, reached from the No. 5 Yellowhead Highway.

Paul Lake is a lovely lake reached by turning right about two miles north of Kamloops and then driving about eight miles on gravel road. It features two or three provincial picnic spots and a 60 unit provincial campground, under construction, on the far side of the lake, which we never did find.

But we did reach Louis Lake along the way where we stopped for coffee break and ran into a couple of black bears.

We had a lunch at a provincial picnic site on the near side of Paul Lake, and it was tantalizing to watch the anglers reel in a trout every time they came alongside of our motor home.

Seventeen miles north of Kamloops and another 10 miles in on a side road is Heffley Lake where we stayed at the Golden Horn Resort, of Joe and Vivian Hunt, which features cottages, lakeside campground with your own individual landings alongside the camping spot, a boat launching ramp and full sheltered dock facilities where you may either rent a boat or tie up your own boat.

Limit Catches

This is a lovely spot to stay and better still, Heffley Lake was producing limit catches of 10 to 14-inch rainbow trout.

Gang troll and worm is the usual lure in these Kamloops lakes, and Heffley Lake was no exception. That was the lure that was producing the limit catches, but we managed to boat the biggest trout of the night — a 2½-pounder — on a Flatfish trolled on our fly tackle, which gave us some pretty fine sport.

This is only a small lake, about a mile long, and it has a couple of resorts and several private cottages on it. This is the kind of spot at which you could spend a whole holiday. And if you are a hunter there is plenty of surrounding country for grouse, ducks, deer, and even a moose.

From Heffley Lake we really headed into some backwoods country, but that is another story.

IF YOU'RE GOING TO
LEASE LEASE
THE CORNELL WAY
FROM
CHEVY VEGA TO CADILLAC AND CHEVY TRUCKS
See TONY McMANNUS
CORNELL
3050 DOUGLAS 385-5777

Checkmate

Our World Still Here

By RAY KERR
Colonist Staff

I know this is a Bobby Fischer month, but we still have to go on existing in our own little chess world.

And while the Los Angeles grandmaster is waging his gigantic struggle against former world champion Tigran Petrosian of the Soviet Union, Vancouver Islanders and the rest of B.C. are getting ready for a struggle of their own.

It is the third annual Vancouver Island Open, scheduled for Victoria, Nov. 13 and 14, a Saturday and Sunday.

As in previous years, it is an event of special significance, for it raises the curtain for the qualifying round eventually leading to the B.C. Closed, usually played sometime the following May.

With next year's B.C. Closed being a qualifying event for the Canadian championship, all qualifying rounds are expected to be busier than ever.

As B.C. Chess Federation Secretary Larry Kirstein of Victoria sees it, "more than 50 players are expected to attend" the Victoria event.

Among those almost certain to play are Vancouver ace Peter Biyiasas, defending B.C. champion, and junior stars Jonathan Berry and Bruce Harper; North Surrey whiz Bob Zuk, a former B.C. champ; veteran Canadian Olympic team member Elod Macskasy, also of Vancouver, and possibly Canadian champion Duncan Suttles of Vancouver.

Biyiasas, left, Berry

Some of the leading Islanders to compete will be Victoria's under-20 trio of Harold Brown, Danny Scoones and Darrel Hunt; Fred Schulz and Brian McLaren of Nanaimo, and Joe Kaltenecker of Port Alberni.

The tournament will be played at the Silver Threads centre, Centennial Square, with registration from 9-9:30 a.m. Nov. 13. Entry fee is $6 for adults, $4 for 65s-or-over and $3 for those $18 or under. Russ Vogler of Burnaby will direct the event. There will be three rounds Nov. 13 and two Nov. 14.

Turning briefly to Fischer and Petrosian again, I was amazed at Fischer winning the first game of the match, from a seemingly-even position, but I was even more amazed at how he misplayed the second game.

On the 13th move, as can be seen in our Game of the Week, Fischer simply should have played QxBP (4), and would've had nothing to worry about.

Instead he went into complications, ran into a beautiful exchange sacrifice by Petrosian . . . and that was the end of a 20-game winning streak.

GAMES OF THE WEEK

White, Petrosian — Black, Fischer (second game of match): 1, P-Q4, N-KB3; 2, P-QB4, P-KN3; 3, N-QB3, P-Q4; 4, B-B4, B-N2; 5, P-K3, P-B4; 6, QPxP, Q-R4; 7, R-B1, N-K5; 8, PxP, NxN; 9, Q-Q2, QxRP; 10, PxN, Q-R4; 11, B-B4, N-Q2; 12, N-K2, N-K4; 13, B-R2, B-B4 (who not simply QcBP4?); 14, BxN, BxB; 15, N-Q4, QxP4 (so Fischer now finally takes the pawn, but despite the resulting opposite-color bishops gets into a jam from which he never comes out); 16, N-B, PxN; 17, O-O, Q-R4; 18, Q-B2, P-B5; 19, P-B4, PxP; 20, P-B5, Q-Q7; 21, Q-R4ch, K-B1; 22, QR-Q1, Q-K7; 23, P-Q6, Q-R4; 24, P-B4, P-K7; 25, PxB, PxR (Q); 26, RxQ, QxP; 27, K-KB1, P-B3; 28, Q-N3, K-N2; 29, Q-B7ch, K-R3; 30, PxP, P-B4; 31, RxP, Q-Q5ch; 32, K-R1. Black resigns. Oh, well, that's still 20 for 21.

White, Suttles — Blac, Zuk (from Canadian Open): 1, P-K4, P-KN3; 2, B-N2, B-N2; 3, P-Q3, P-Q3; 4, P-QB4, P-K4; 5, N-QB3 P-K4; 6, R-QN1, N-KB3; 7, B-Q2, N-B3; 8, P-QN4, 0-0; 9, Q-B1, N-Q5; 10, P-LR4, P-B3; 11, N-R3, Q-K2; 12, B-N5, Q-KB2; 13, P-N5, B-Q2; 14, P-QR4, QR-K1; 15, B-K3, B-B1; 16, P-QR5, P-QR3; 17, PxRP, PxP; 18, 0-0, Q-B2; 19, R-QN1, B-N2; 20, Q-N2, B-R1; 21, Q-R2, K-R1; 22, KR-N1, N-Q2; 23, RxRP, R-QN1; 24, RxR, RxR; 25, BxN, PxB; 26, N-QN5, Q-B1; 27, RxB, BxR; 28, NxP, Q-B2; 29, N-B7ch, K-N1; 30, P-B5, N-B3; 31, N3-N5, RxP; 32, N-R6ch, K-B1; 33, NxRPch, K-K2; 34, Q-B3ch, K-Q1; 35, QxP, R-R8ch; 36, K-R2, P-B5; 37, NxN. Black Resigns. A fine game by the Canadian champion.

FEATURE OF THE WEEK

White, Fischer — Black, Petrosian (third game of match): 1, P-K4, P-K3; 2, P-Q4, P-Q4; 3, N-QB3, N-KB3; 4, B-KN5, PxP; 5, NxP, B-K2; 6, BxN, PxB; 7, P-KN3, P-KB4; 8, N-QB3, B-B3; 9, KN-K2, N-B3; 10, P-Q5, PxP; 11, NxP, BxP; 12, B-N2, O-O (now and next move Fischer offers an exchange but Petrosian prudently declines); 13, O-O, B-R1; 14, KN-B4, N-K4; 15, Q-R3, N-N3; 16, QR-Q1, P-QB3; 17, N-K3, Q-B3; 18, K-R1, B-N2; 19, B-R3, N-K2; 20, R-Q3, B-K3; 21, KR-Q1, B-R3; 22, R-Q4, BxN; 23, RxB, QR-Q1; 24, RxR, RxR; 25, BxP, NxB; 26, NxN, R-Q4; 27, P-N4, BxN; 28, PxB, P-KR3; 29, P-KR3, K-R2; 30, Q-K2, Q-K4; 31, Q-R5, Q-B3 (naturally if QxR, QxPch, and draw by perpetual check); 32, Q-K2, R-K4; 33, Q-Q3, R-Q4; 34, Q-K2. Draw. An interesting game.

Fischer 'Disappointment'

BELGRADE, Yugoslavia (AP) — Tigram Petrosyan, the Soviet former world chess champion, was reported Saturday to be disappointed in the playing ability of U.S. chess champion Bobby Fischer.

Fischer and Petrosyan are meeting in Buenos Aires in a 12-game series for the right to play Russia's Boris Spassky for the world championship. They stand at one win apiece, with one draw match.

"I had been expecting more from Bobby," Petrosyan was quoted as saying.

"He had clamorously announced big accomplishments. He forgot that in chess not everything is rosy," he told the correspondent of the Belgrade daily Broba.

"Fischer had claimed he had a theory. But — at least so far — he has not demonstrated it. To win the title of the world champion one should display greater knowledge," Petrosyan said.

FOR SALE
BY OWNER—Cadillac '71
Like New—All Equip.
Air Cond.—Special Offer.
$7,500
VICTORIA PRESS, BOX 160

ALLIED VAN LINES
DOWELL'S MOVING & STORAGE
DOWELL'S
ALLIED VAN LINES 384-7191

ROYAL TRUST
MANAGED FUNDS

Oct. 1971	Unit Value
"A" Fund	$13.0909
"B" Fund	$ 9.8662
"C" Fund	$14.1241
"M" Fund	$ 8.7371

LONGHORN STEAKHOUSE
4066 SHELBOURNE 477-3023
Owned and Operated by Graham Meats

What's On Next

Tuesday — British Columbia and the Inside Passage to Alaska (Travel Film), McPherson Playhouse, 6:00 and 8:30 p.m.

Thursday — No Exit and Pigeons, (UVic Theatre Department), Phoenix Theatre, 8 p.m. (Also Friday and Saturday).

Friday — Les Feux Follets, McPherson Playhouse, 8 p.m.

Friday — White Heather Concert Party, Newcombe Auditorium, 8:15 p.m.

Saturday — An Evening of Nostalgia (vintage films and organ accompaniment), Newcombe Auditorium, 8 p.m.

THE BEST SWING IN the hoe world! That's what they say about the Koehring 666 Hydraulic Hoe; a strong money-making machine featuring 1-¾ yd. capacity, 40-foot digging reach, 25-foot digging depth, and 34,000-pound digging force. This Triple Six has exclusive Kormatic control which provides maximum swing and travel as well as greater hoist, dig, and dipper hydraulics. You get all your action at low fluid-velocity and even with the engine running at low RPM, you get full hydraulic response. Your operator controls swing, travel and working speeds from zero to maximum effort. It's completely independent - move up, swing, dump, all at the same time. It has constant torque and is completely independent of engine speeds. With these production and performance features backed up by your local Finning parts and repair services, the Koehring 666 Hydraulic Hoe will do an outstanding job for you. For more details, see your Finning sales representative.

FINNING
Your Koehring Dealer
27 Crease Avenue
Phone 384-4144

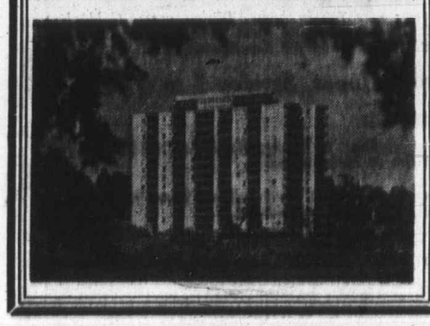

Princess Patricia
on the beautiful, blue Pacific
1-Bedroom from $125
2-Bedroom from $170
Children up to 2 years Welcome
701-703 Esquimalt Road
382-2223

THIS LAND IS OFFERED FOR SALE AND DEVELOPMENT COMPETITION

Picture 9.3 Acres of Land Overlooking the 18 Hole Uplands Golf Club in Victoria, B.C. and Near University Campus!

in Oak Bay Municipality's

The Corporation of the District of Oak Bay, British Columbia, announces a 2-stage competition for the purchase and total development of the 9.3 acre site known as the Riding Academy Property being Lot 1, Sec. 31, Plan 7571, Victoria District; 2301 Cedar Hill Cross Road, Victoria, British Columbia, Canada.

Stage One
Will involve the scrutiny of the terms and conditions and the assessment of the market, and will allow proponents an opportunity to make comments and suggestions regarding the terms and conditions.

Stage Two
Will involve the preparation and submission of formal proposals and their subsequent assessment.

Each proposal under Stage 2 shall be accompanied by a certified cheque payable to the Municipality of Oak Bay in the amount of $2,000.00 together with such other statements as are nominated in the Call for Development Proposals, and which are to indicate the capability of the Developer to complete the development in total conformity with the tendered design within five (5) years from the date of signing of the Contract with the Municipality, under the terms as outlined in the Form of Tender.

The Municipality will require a restrictive covenant on the conveyance to assure that completion of the project will be in total conformity with the submitted proposal.

The Municipality has determined that the value of the land should be approximately $1,300,000.00, in Canadian Funds; that the property shall be developed for medium density, multiple family housing suitable for upper-medium income occupancy commensurate with the level of housing in the adjoining community; and that the primary concern is with the quality of the total development and the contribution which the development will make to the surrounding area.

How Is A Winner To Be Chosen — Entries will be assessed by a Jury consisting of 2 members of the Municipal Council and 2 members of the Architectural Institute of British Columbia under the Chairmanship of the Professional Advisor.

The winning submission will form the basis of a re-zoning proposal to be presented to a public hearing by the Municipal Council. Should Council, after this hearing, decide to proceed with the development, the first prize will consist of an agreement with the Municipality for the sale of the land conditional upon the development proceeding in accordance with the submitted proposal.

$ $ — Should Council decide not to proceed with the development, the winning developer team will be awarded a consolation prize of Five Thousand Dollars ($5,000.00).

Program and Conditions for the competition may be obtained from:

The Professional Advisor,
Riding Academy Land Sale Competition,
Oak Bay Municipal Hall,
2167 Oak Bay Avenue,
Victoria, British Columbia.

on or after October 12th, 1971, by submitting a fee of Twenty-Five Dollars ($25.00) which will be refunded upon submission of a valid proposal.
Cheques should be made payable to the Corporation Of The District Of Oak Bay.

Approximately 2 calendar months will be allowed for Stage 1, with the closing date for submission of questions and suggestions being as stated in the Program.

Stage 2 proposals will be received at the Oak Bay Municipal Hall by a date to be announced, but which will be not less than 3 calendar months after the completion of Stage 1.

The Municipality does not bind itself to accept any of the tenders submitted.

Signed for the Municipality,
E. H. HART,
Municipal Clerk & Administrator.

CROSSTOWN rivalry a
Macdonald Park, Oct. 29
1937, between the city
two oldest rugby club
James Bay and Oak Ba
Wanderers.

BLAZER crest o
Victoria's oldest
rowing club with

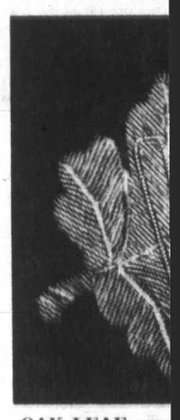

OAK LEAF prov
rugby club, Oak
ing in 1911.

est Part

nd a provincial

area fishing
n the area will
of nearby fish-
indicate what
to catch in

ted a couple,
the No. 5 Yel-
ay.

a lovely lake
turning right
iles north of
then driving
iles on gravel
s two or three
c spots and a
incial camp-
construction,
e of the lake,
did find.

reach Louis
way where we
fee break and
uple of black

ch at a provin-
on the near
ke, and it was
watch the an-
a trout every
e alongside of

iles north of
another 10
side road is
here we stayed
forn Resort, of
Hunt, which
ges, lakeside
ith your own
ings alongside
spot, a boat
and full shel-
cilities where
rent a boat or
boat.

atches

ly spot to stay
Heffley Lake
limit catches
ainbow trout.
d worm is the

usual lure in these Kamloops lakes, and Heffley Lake was no exception. That was the lure that was producing the limit catches, but we managed to boat the biggest trout of the night — a 2½-pounder — on a Flatfish trolled on our fly tackle, which gave us some pretty fine sport.

This is only a small lake, about a mile long, and it has a couple of resorts and several private cottages on it. This is the kind of spot at which you could spend a whole holiday. And if you are a hunter there is plenty of surrounding country for grouse, ducks, deer, and even a moose.

From Heffley Lake we really headed into some backwoods country, but that is another story.

IF YOU'RE GOING TO
LEASE
LEASE
THE
CORNELL
WAY
FROM
CHEVY VEGA TO
CADILLAC AND
CHEVY TRUCKS
See
TONY McMANNUS
CORNELL
3050 DOUGLAS 385-5777

Picture 9.3 Acres of Land Overlooking the 18 Hole Uplands Golf Club in Victoria, B.C. and Near University Campus!

D IS OFFERED

ay Municipality's **SALE**

DEVELOPMENT

COMPETITION

on of the District of Oak Bay, British Columbia, 2-stage competition for the purchase and total of the 9.3 acre site known as the Riding Academy g Lot 1, Sec. 31, Plan 7571, Victoria District; Hill Cross Road, Victoria, British Columbia,

ge One

involve the scrutiny of the terms and conditions the assessment of the market, and will allow onents an opportunity to make comments and estions regarding the terms and conditions.

ge Two

involve the preparation and submission of for- proposals and their subsequent assessment.

d under Stage 2 shall be accompanied by a ue payable to the Municipality of Oak Bay in f $2,000.00 together with such other statements ated in the Call for Development Proposals, and indicate the capability of the Developer to com- elopment in total conformity with the tendered five (5) years from the date of signing of the the Municipality, under the terms as outlined f Tender.

ality will require a restrictive covenant on the o assure that completion of the project will be rmity with the submitted proposal.

ality has determined that the value of the land proximately $1,300,000.00, in Canadian Funds; perty shall be developed for medium density, by housing suitable for upper-medium income mmensurate with the level of housing in the mmunity; and that the primary concern is with f the total development and the contribution elopment will make to the surrounding area.

Entries will be assessed by a Jury consisting of 2 members of the Municipal Council and 2 members of the Architectural Institute of British Columbia under the Chairmanship of the Professional Advisor.

submission will form the basis of a re-zoning presented to a public hearing by the Municipal ld Council, after this hearing, decide to proceed lopment, the first prize will consist of an agree- Municipality for the sale of the land conditional velopment proceeding in accordance with the posal.

hould Council decide not to proceed with the evelopment, the winning developer team will be warded a consolation prize of Five Thousand Dollars ($5,000.00).

rogram and Conditions for the competition may e obtained from:

onal Advisor,
emy Land Sale Competition,
nicipal Hall,
ay Avenue,
tish Columbia.

October 12th, 1971, by submitting a fee of Dollars ($25.00) which will be refunded upon a valid proposal.

d be made payable to the Corporation Of The k Bay.

Approximately 2 calendar months will be allowed for Stage 1, with the closing date for submission of questions and suggestions being as stated in the Program.

Stage 2 proposals will be received at the Oak Bay Municipal Hall by a date to be announced, but which will be not less than 3 calendar months after the completion of Stage 1.

ality does not accept any of ubmitted.

Signed for the Municipality,

rk & Administrator.

CROSSTOWN rivalry at Macdonald Park, Oct. 29, 1937, between the city's two oldest rugby clubs, James Bay and Oak Bay Wanderers.

When rugby was king

By MAX LOW

"The only score at the rugby game on Saturday afternoon at Oak Bay between the City team and James Bay Athletic Association, was one City man carried off helpless, and three James Bay men clean knocked out. There were no goals scored and no tries, nor was there any science or system in the game."

Quotation from a local daily newspaper way back in the 1908-09 season when the bruising James Bay club won the city championship.

The good old days?

For rugby, certainly they were.

For those were the days when rugby was king and fans packed the now rather lonely stand at Macdonald Park.

And players themselves tackled the game with such fantastic vigor that one might almost have been in New Zealand or South Africa, where rugby is still king.

Many of those who remember — players and fans alike — will have the chance to relive those memories when former players travel from all over Canada to meet one another again at the Victoria Rugby Union's big Centennial Reunion at the Empress Hotel on Friday, Oct. 22.

And maybe some will stroll down to Macdonald Park the next day and see what the modern generation can show them about the game they love.

BLAZER crest of James Bay Athletic Association, Victoria's oldest rugby club, begun in 1889 as a rowing club with rugby being added in 1907.

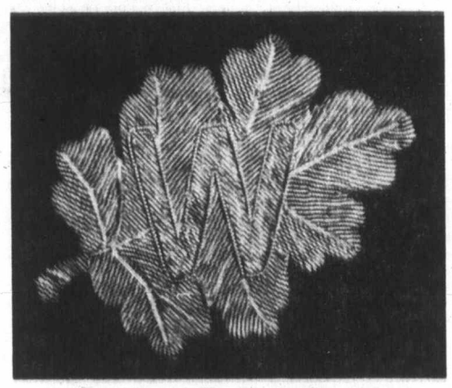

OAK LEAF provides emblem for second-oldest rugby club, Oak Bay Wanderers, which began playing in 1911.

BACK IN THE DAYS when they packed the stand at Macdonald Park, action in match between a Victoria rep team and a Navy side. Racing round at extreme left is well-known Victoria rugby personality Doug Bray, and going after the man with the ball is Bill Gornall, another big rugby man of the time.

ONE OF GREATEST teams in history of rugby on Island was the 1909-10 Victoria rep team, winner of both B.C. and Pacific Coast championships. Included in the side were four members of one of Victoria's most famous rugby families, the Gillespies — Ron, Sholto, Alex and Hebden. From left, back row, George Jay (president), R. Gillespie, J. Arbuckle, H. C. Hopgood, G. Milligan, S. Gillespie, L. Spencer, W. Moresby; middle row, A. T. Lawry, A. Gillespie, H. Gillespie, W. Newcombe (captain), J. H. Young, S. P. McGuigan, L. Sweeney; front row, S. M. Heinkey, P. Nason, W. Johnson, A. Jeffs.

JAMES BAY Athletic Association clubhouse in 1891, on Belleville Street property now occupied by Undersea Gardens. In foreground is driveway to Parliament Building grounds.

HISTORIC Canteen Grounds in Esquimalt, site of first rugby match in Victoria in 1876. Field was an entrance road to Yarrows shipyard.

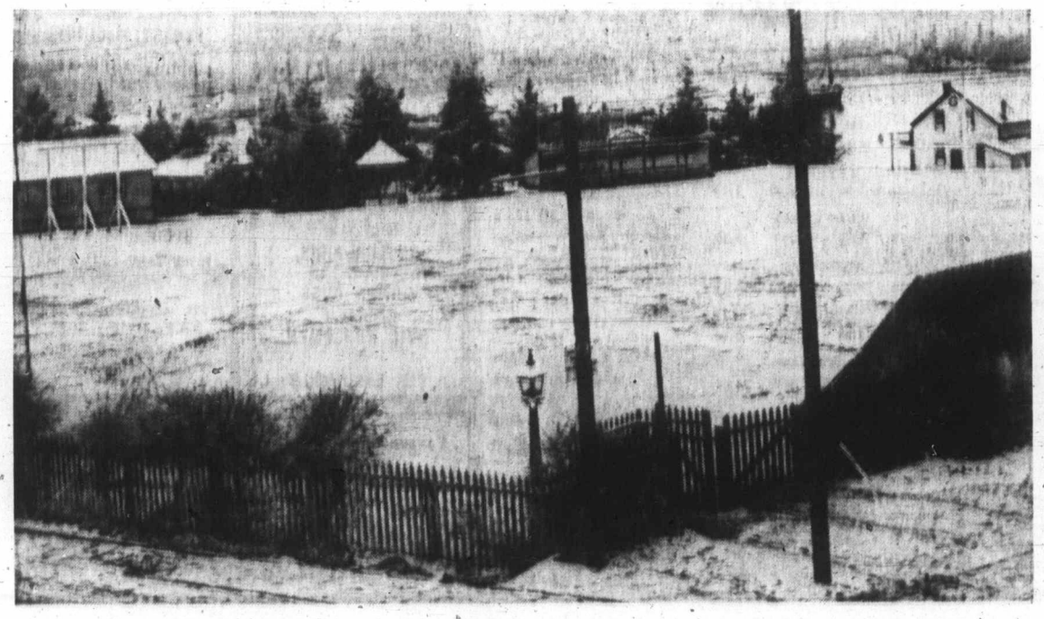

—Colonist photos by Jim Ryan

Herman Hordel (21) of Flin Flon Bombers sprawls in an attempt to stop a shot by Gary Howatt of the Cougars during the first period of Saturday nights action but the puck slides over the line for the 3-1 goal. The power-play scoring effort was started by Jim Atamanenko with a shot from the blue line which was deflected to Howatt by Tim Struch (15) before he was spilled by Flin Flon defender. Len Chalmers (14) of the Cougars is ready to lend a hand but did not figure in the play. Howatt and Atamanenko are not shown. Cougars upset the Bombers, 5-3.

Cougars Pull Surprise At Bombers' Expense

By STAN COOPER

Victoria Cougars, making their debut in the Western Canada Hockey League, handed defending Eastern Division champions Flin Flon Bombers their second loss in as many nights Saturday at Memorial Arena, 5-3.

The Cougars jumped into a 3-1 lead in the first period of the somewhat ragged contest and went into the third period with a 5-2 edge.

The Bombers, who lost 6-5, in overtime to Vancouver Nats Friday night, appeared tired and disorganized and never mounted a serious threat although they outshot Cougars, 43-25.

NATS HERE MONDAY

The Nats are Cougars' next opponents, Monday at Memorial Arena.

Two goals within 20 seconds, early in the second period, took the steam out of the prairie club and the Cougars had control of the game, although goaltender Dave Maynard was called on to make 40 stops, 18 in the second period.

FIRST OF TWO

Tim Struch scored at 2:17 with Blaine Stoughton of Flin Flon in the penalty box. The Cougars controlled the puck from the faceoff at centre ice and Gary Howatt batted in a loose puck at 2:36 after defenceman Jim Atamanenko had forced goalkeeper Herman Hordel to the ice with a blistering slap shot.

Hordel, beaten five times on 11 shots, was replaced by Roger Swanson after Howatt's second goal of the game by coach Pat Ginnell and Swanson blocked all 14 drives Cougars managed at him.

OPENS SCORING

Newcomer Len Chalmers, who arrived this week from the Calgary Centennials, opened the scoring for the Cougars midway through the first period with a backhand shot from close in. Defenceman Jack McIlhargy put Victoria ahead 2-0, five minutes later with a slap shot from just inside the blue-line that caromed off a defender past Hordel.

Jim Carter, with his first of two goals, got Flin Flon within a goal at 15:21 when the defencemen failed to clear the puck in their own end, giving Maynard no chance from close range.

Cougars took advantage of an interference penalty to Mike Bodnarik of Flin Flon to score before the period ended. Defenceman Jim Atamanenko flattened Hordel with a slap shot and Tim Struch flipped the rebound to Gary Howatt, all alone in front of the net and the former Kamloops Rocker made no mistake.

Late in the second period, rookie sensation Al Hillier battled two defencemen near the crease and slipped the puck past Maynard for the 2-5 goals.

In the ensuing argument, McIlhargey, who contended Hillier was in the crease, was assessed a misconduct penalty and goalkeeper Maynard had to be restrained by his teammates.

The only fight of the relatively clean contest came in the second period when Gary Haverty of Flin Flon and Ervie Miller squared off after an elbowing match near the Cougars' net.

Flin Flon put on a late drive, that resulted in the only goal of the third period on a power-play goal at 13:50 with Jim Carter scoring on a three-way passing play with Hillier and Bob McKinstry.

Flin Flon played without Dave Shardlow, a centre who was considered to be all-star material in pre-season polls. Shardlow suffered a broken arm in the league opener against Vancouver and will be out of the lineup until late December.

One win doesn't make a season, especially with 67 other games on the schedule, but it does show the Cougars are not to be taken lightly, which may have been the Bombers' downfall.

At Medicine Hat, Edmonton Oil Kings scored their second win, a 5-4 decision over the Tigers.

★ ★ ★

WESTERN DIVISION

	P	W	L	T	F	A	Pts
Edmonton	2	2	0	0	16	7	4
VICTORIA	1	1	0	0	5	3	2
Vancouver	1	1	0	0	6	5	2
New Westminster	0	0	0	0	0	0	0
Calgary	0	0	0	0	0	0	0
Medicine Hat	1	0	1	0	4	5	0

PRAIRIE DIVISION

	P	W	L	T	F	A	Pts
Saskatoon	1	1	0	0	4	3	2
Brandon	1	1	0	0	6	5	2
Swift Current	1	0	1	0	1	1	0
Regina	1	0	1	0	3	4	0
Winnipeg	1	0	1	0	5	6	0
Flin Flon	2	0	2	0	8	11	0

Next games: Today — Flin Flon at New Westminster; Regina at Winnipeg; Swift Current at Saskatoon. Monday — Vancouver at VICTORIA. Tuesday — Flin Flon at Calgary; Regina at Brandon.

Riders Use Crunching Attack To Top Injury-Prone Lions

WESTERN CONFERENCE

	P	W	L	T	F	A	Pts.
Calgary	12	9	3	0	247	122	18
Saskatchewan	12	7	5	0	254	246	14
B.C. LIONS	12	5	6	1	226	261	11
Winnipeg	13	5	7	1	315	305	11
Edmonton	12	2	10	0	144	243	4

EASTERN CONFERENCE

	P	W	L	T	F	A	Pts.
Toronto	11	9	2	0	235	192	18
Hamilton	10	5	5	0	163	170	10
Montreal	10	5	5	0	148	181	10
Ottawa	12	4	8	0	242	254	8

Next games: Today — Winnipeg at Edmonton, Toronto at Montreal; Monday — B.C. LIONS at Hamilton, Saskatchewan at Calgary.

OTTAWA — Ottawa Rough Riders came up with a crunching ground attack Saturday to keep alive Eastern Conference playoff hopes by thumping the injury-prone B.C. Lions, 45-21.

Ottawa's smallest crowd of the season — 14,788 fans — watched at Lansdowne Park as the Riders put on their best display of the season, sparked by the power-running of fullbacks Dennis Duncan and Bob Houmard, who had seen previous CFL service in Winnipeg and Edmonton and was playing his first game for the Ottawa club.

Victory was almost mandatory for the Riders. They have only three games remaining and are still two points behind Hamilton Tiger-Cats and Montreal Alouettes, who share second place and have four games left on their schedule.

Quarterback Rick Cassata, who kept ex-Lion Paul Brothers on the bench all afternoon by playing his best game of the season, threw twice to Billy Cooper and once to Hugh Oldham for touchdowns as the battering play of Duncan and Houmard set up his passing.

TWO TOUCHDOWNS

Duncan, who got things started by breaking through for a 44-yard run on Riders' second play from scrimmage, banged his way for two touchdowns and 135 yards in 18 carries. Houmard, who opened many of the holes for Duncan, went over once as he added 80 yards in 21 carries.

But the two big fullbacks did more than run for 215 yards and three touchdowns. They kept the B.C. defence team overworked and their bruising running helped add more names to the lengthy list of B.C. injured.

The disaster left the Lions sharing third place in the Western Conference. But while they still have a game in hand on Winnipeg Blue Bombers plus the added edge of having won the season's series with their playoff rivals, the West Coasters face a tough game in Hamilton Monday and go into it a battered crew with serious injury problems.

Lions, who had to make adjustments when fullback Lawrence James and tackle Bob Liggett were injured in an impressive victory over Alouettes the previous Saturday, lost two defence-team stars in the rugged action against Riders.

End Jim Duke went out early in the first quarter with an ankle injury and back Jim Tomlin suffered what is believed to be a serious knee injury in the second quarter. In addition, backs Wayne Matherne and Dave Easley were both well battered from too many confrontations with the Ottawa fullbacks.

Although the Lions were 14-14 as late as the 10th minute of the second quarter and mounted a challenge when 14-24 early in the fourth quarter, they may have lost it on the first play of the game.

Rookie Don Moorhead surprised Riders by throwing a long pass. Jim Young was in the clear but he dropped the ball, Riders intercepted on the next play and took only three plays to get a tocuhdown.

IN TWO CARRIES

Duncan scored it by getting the last 46 yards in two carries and rookie Gerry Organ, who converted all six times as well as kicking a field goal, got it to 7-0 and the Lions were behind with the game just over two minutes old.

They had a chance to tie it at 4:28 when Ken Sugarman fell on a loose ball in the end zone after a wide field-goal try by Ken Phillips, but Phillips missed the convert try.

Riders came right back for their second major score, moving the ball on the ground, then crossing up the Lions when Cassata threw to Oldham in the end zone from the four-yard line.

BEST EFFORT

Lions made their best effort in the second quarter. They got to 7-14 when Ted Gerela got a point on a 51 yard field goal try and pulled even when Jim Evenson plowed over from three yards at 5:40 and Phillips converted.

But Evenson fumbled four minutes later, two rushes set up the Lions for an end-zone pass to Cooper and Riders were ahead to stay.

Organ's field goal two seconds from the end of the half gave them a 24-14 lead for the last two quarters. Lions took a last run at it early in the third quarter, got within 25 yards and then faded from the picture after Phillips flobbed a field goal from 34 yards.

KEYED ON EVENSON

They held off Riders until the fourth quarter but the Ottawa club was keying on Evenson, who managed only 68 yards, and kept pressure on Moorhead and Rusty Clark to stay in control until the overworked B.C. defence collapsed.

Duncan, Houmard and Cooper, the latter after a first-play fumble by Clark, scored in that order as it became a rout. It was interrupted briefly by an 11-yard scoring pass to Young on the first play after a fumble by Houmard.

B.C.		Ottawa
16	First downs	20
92	Yards rushing	240
180	Yards passing	157
219	Net offence	383
19/29	Passes made/tried	11/18
0/0	Interceptions/yards	1/3
8/39	Punts/average	9/38
3/3	Fumbles/lost	2/1
6/55	Penalties/yards	4/30

Net offence is yards passing plus yards rushing, minus team losses.

Monday's game between B.C. Lions and Hamilton Tiger-Cats will be telecast on Channel 8 and broadcast on radio stations CJVI (800) and CKWX (1130) starting at 11 a.m. At 2 p.m., the game between Saskatchewan Roughriders and Calgary Stampeders will be telecast on Channel 8.

Washington Huskies Stopped by Stanford

Stanford Indians, led by quarterback Don Bunce and safety Benny Barnes, mauled Washington Huskies for 14 points in the first quarter Saturday, they held the nation's No. 1 scoring team to six points for a 17-6 Pacific Conference football victory.

It was the first loss of the season for the Huskies, who went into the game 4-0, and the second conference win for the defending champion Indians, now 4-1.

Stanford's first scoring drive was keyed when Larry Butler threw Sonny Sixkiller for an 11-yard loss. A poor Husky punt went out on the Washington 32-yard line. Bunce, who scored three key first downs rushing, capped the drive with a 20-yard pass to John Winesberry.

A Barnes interception of a Sixkiller pass led to the next Stanford touchdown three minutes later. Reggie Sanderson, filling in for injured fullback Hillary Shockley, broke over left tackle, swung left and went 20 yards for the score.

In the fourth quarter, Washington drove 75 yards to score with Luther Sligh going over from the one-yard line. The drive featured a 37-yard Sixkiller pass to Scott Loomis.

In games featuring ranked teams, eight-ranked Oklahoma stunned third-rated Texas, 48-27, the most points scored against Darrell Royal since he began coaching the Longhorns in 1957; No. 1 Nebraska bombed Missouri, 36-0; second-ranked Michigan beat Michigan State, 24-13; No. 4 Auburn topped Southern Mississippi, 27-14; and fifth-rated Colorado defeated Iowa State, 24-14.

★ ★ ★

Other scores:

Boston College 23, Villanova 7.
Dartotuh 19, Pennsylvania 3.
Harvard 21, Columbia 19.
Pen State 42, Army 0.
Cornell 19, Princeton 6.
Pittsburgh 36, Navy 35.
Yale 17, Brown 10.
Holy Cross 28, Colgate 14.
Clemson 3, Duke 0.
West Virginia 28, William and Mary 23.
Florida State 27, Mississippi State 9.
Georgia 38, Mississippi 7.
Syracuse 21, Maryland 13.
Tennessee 10, Georgia Tech 6.
Tulane 37, North Carolina 29.
Auburn 27, South Mississippi 14.
Citadel 25, Virginia Military 24.
Colorado 24, Iowa State 14.
Kansas 29, Kansas State 13.
Michigan 24, Michigan State 13.
Ohio State 24, Illinois 10.
Nebraska 36, Missouri 6.
Northwestern 28, Iowa 3.
Purdue 27, Minnesota 13.
Wisconsin 35, Indiana 29.
Oklahoma 48, Texas 27.
Air Force 30, Southern Methodist 6.
Arizona State 42, Colorado State 0.
Utah State 29, Brigham Young 7.
Wyoming 14, Arizona 3.
California 30, Oregon State 27.
Stanford 17, Washington 6.
UCLA 34, Washington State 21.
Notre Dame 17, Miami 0.
Ohio 35, Kentucky 6.
Alabama 42, Vanderbilt 0.
Louisiana State 48, Florida 7.
Arkansas 35, Baylor 7.
Oklahoma State 14, Texas Christian 14.

Weekend Sports

Today

FIELD HOCKEY

10 a.m. — Continuation of jamboree weekend matches, Evergreens vs. Mariners, Fossils vs. Orangemen (men's), Royal Athletic Park.

11:15 — Sandpipers I vs. Vancouver (exhibition), Rebels vs. Sandpipers (exhibition), Royal Athletic Park.

2 p.m. — Oak Bay vs. Vancouver (exhibition), Castaways vs. Rebels (exhibition), Royal Athletic Park.

3:15 — Rebels vs. Esquimalt (exhibition), Orangemen vs. Tigers (men's exhibition), Royal Athletic Park.

RUGBY

2:30 p.m. — Victoria Union First Division, Cowichan vs. Castaways, Carnarvon Park.

FOOTBALL

2 p.m. — Vancouver Island Juvenile League, Hornets vs. Oak Bay, Centennial Stadium.

SOCCER

1:30 p.m. — Victoria and District League, Division III game, East Saanich vs. William Head, William Head.

SOCCER

2 p.m. — Victoria and District League, Division I games, Gorge vs. London Boxing Club, Heywood Avenue Park; University of Victoria vs. Victoria West, Topaz Park; Roadrunners vs. Oak Bay, Central Park.

Victoria and District League, Division II games, Gorge vs. Labatts, Lambrick Park; Century Inn vs. Victoria West, Hampton Park; UVic vs. Braves, UVic; Prospect Lake vs. Lakehill, Reynolds Park.

Victoria and District League, Division III games, London Boxing Club vs. Falcons, Vic West Park; Castaways vs. Falcons, Blanshard Park; Prospect Lake vs. Stein, Prospect Lake Park.

Monday

FIELD HOCKEY

10 a.m. — Final day of jamboree weekend, Rebels vs. Sandpipers I (women's league match), Esquimalt vs. Castaways (exhibition), Royal Athletic Park.

11:15 — UVic I vs. Sandpipers II (women's league match), Oak Bay vs. Vancouver (exhibition), Royal Athletic Park.

2 p.m. — Mariners vs. Vancouver (exhibition), Fossils vs. UVic (men's), Royal Athletic Park.

3:15 — Evergreen vs. UVic I, (exhibition), Tigers vs. Rebels (men's), Royal Athletic Park.

HOCKEY

8 p.m. — Western Canada League game, Vancouver Nats vs. Victoria Cougars, Memorial Arena.

Canadiens Get Tie After Shaky Start

EAST DIVISION

	P	W	L	T	F	A	Pts
Toronto	1	1	0	0	3	2	2
Montreal	1	0	0	1	4	4	1
New York	1	0	0	1	4	4	1
Boston	0	0	0	0	0	0	0
Buffalo	0	0	0	0	0	0	0
Vancouver	1	0	1	0	2	3	0
Detroit	1	0	1	0	2	4	0

WEST DIVISION

	P	W	L	T	F	A	Pts
Chicago	1	1	0	0	4	2	2
Minnesota	1	1	0	0	4	2	2
Pittsburgh	1	1	0	0	3	2	2
Los Angeles	1	0	0	1	4	4	1
Oakland	1	0	0	1	4	4	1
Philadelphia	1	0	1	0	2	3	0
St. Louis	1	0	1	0	2	4	0

Next games: Today—Los Angeles at Vancouver; Pittsburgh at Buffalo; Detroit at Chicago; New York at Boston; Toronto at California. Tuesday — Philadelphia at Vancouver; Buffalo at St. Louis.

Montreal Canadiens, the Stanley Cup champions, got off to a shaky start in their National Hockey League opener Saturday night, battling to a 4-4 tie with New York Rangers at Montreal Forum.

Although it was Pete Stemkowski's goal with less than two minutes left which tied the game, the Rangers had a wide margin of play and outshot the Canadiens, 42-24.

In other games, Chicago Black Hawks, the other finalist in the Stanley Cup playoffs last season, began defence of their West Division title by downing St. Louis Blues, 4-2; Minnesota North Stars defeated Detroit Red Wings, 4-2; and Pittsburgh Penguins edged Philadelphia Flyers, 3-2.

TWO GOALS EACH

Frank Mahovlich and Yvan Cournoyer scored two goals each for Montreal while defenceman J. C. Tremblay picked up three assists. Bobby Rousseau and Dave Balon, two former Canadiens, and Vic Hadfield got the other Ranger goals.

Balon and Rousseau gave New York a 2-0 lead but Mahovlich cut the margin to one goal with a power-play marker early in the second period. Hadfield restored the two-goal edge but Cournoyer, on a breakaway, made it 3-2 before the end of the second period. Cournoyer tied it with his second goal and Mahovlich gave Canadiens the lead for the first time at 10:25 of the third period but Stemkowski poked in a rebound from defenceman Dale Rolfe's shot.

Ken Dryden, the Conn Smythe Trophy winner for his performance in last season's playoffs, made 38 shots, several on the spectacular side.

LEADS HAWKS

Bobby Hull and Danny O'Shea scored two goals each for the Black Hawks. Both Hull and O'Shea got their first goals on deflections off skates. The two goals gave Hull 556 in his career.

At Detroit, Danny Grant scored twice and rookie Gary Gambucci got his first NHL goal. Murray Oliver got the other North Star goal. Gary Berngman and Nick Libett were the Detroit scorers. Gambucci is a former all-American from the University of Minnesota and was a member of the American national team last year.

A shot by rookie Darryl Edestrand was the game winner for the Penguins who took the lead three times against the Flyers. Ron Schock and Greg Polis were the other Pittsburgh scorers. Bobby Clarke and Serge Bernier scored for the Flyers.

★ ★ ★

NEW YORK 4, MONTREAL 4

FIRST PERIOD

1. New York, Balon (1) (Tkaczuk, Fairbairn) 8:19.
Penalties — Seiling (NY) 3:33; Irvine (NY) 12:36; F. Mahovlich (M) 13:54.

SECOND PERIOD

2. New York, Rousseau (1) 3:02.
3. Montreal, F. Mahovlich (1) (Lemaire, Tremblay) 5:05.
4. New York, Hadfield (1) (Nelson, Gilbert) 6:42.
5. Montreal, Cournoyer (1) (Lefleur) 18:13.
Penalties — Hadfield (NY) 2:35; Salter (NY) 4:09; F. Mahovlich (M) 6:12; Bouchard (M) (minor, major) and Egers (NY) (major) 10:44; Park (NY) 19:52.

THIRD PERIOD

6. Montreal, Cournoyer (2) (Tremblay) :46.
7. Montreal, F. Mahovlich (2) (Laperriere, Tremblay) 10:25.
8. New York, Stemkowski (1) (Rolfe, Irvine) 18:31.
Penalty — Laperriere (M) 8:18.

Stops:

Giacomin (NY)	2	7	7—16
Dryden (M)	12	14	8—34

Attendance 18,406.

PHILADELPHIA 2, PITTSBURGH 3

FIRST PERIOD

1. Pittsburgh, Schock (1) (Fontayne) 5:31.
2. Philadelphia, Clarke (1) (Kelly) 14:58.
Penalties — Plante (Phil) :36; Hextall (Pitt) 4:37; Van Impe (Phil) 6:28; Schock (Pitt) 10:19; Clarke (Phil) and Polis (Pitt) 13:48; McCreary (Pitt) 18:04; Watson (Pitt) (double minor, game misconduct) and Favell (Phil) 16:38; Harbaruk (Pitt) 20:00.

SECOND PERIOD

3. Pittsburgh, Polis (1) (Apps, Pronovost) 3:14.
4. Philadelphia, Bernier (1) (Lesuk, Hughes) 11:38.
Penalties — Dornhoefer (Phil) 3:26; Kelly (Phil) 9:16; Burrows (Pitt) 9:40; Van Impe (Phil) 13:26; Lesuk (Phil) 15:38.

THIRD PERIOD

5. Pittsburgh, Edestrand (1) (Pronovost, Polis) 10:25.
Penalties — Ashbee (Phil) 3:38; Kelly (Phil) 12:40.

Stops:

Favell (Phil)	5	7	10—22
Binkley (Pitt)	9	5	8—22

Attendance 11,733.

more more more

MINNESOTA 4, DETROIT 2

FIRST PERIOD

No scoring.
Penalties — Cameron (M) 7:06; Dionne (D) 8:16; Reid (M) 18:11.

SECOND PERIOD

1. Detroit, Bergman (1) (Berenson) 6:26.
2. Minnesota, Grant (1) (Drouin, Goldsworth) 5:26.
3. Minnesota, Gambucci (1) (Hanna, Oliver) 16:42.
Penalties — Gibbs (M) 1:06; Lajeunesse (D) 7:44; O'Brien (M) 10:58; Bergman (D) and Parise (M) (minors, majors) 17:02.

THIRD PERIOD

4. Minnesota, Oliver (1) (Hanna, Harris) 2:55.
5. Minnesota, Grant (2) (Goldsworthy, Hampson) 6:15.
6. Detroit, Libett (1) (Berenson, Bergman) 7:54.
Penalties — LaJeunesse (D) 6:09; Parise (M) 12:10; Hanna (M) 17:26; Redmond (D) 17:46.

Stops:

Maniago (M)	11	8	10—29
Smith (D)	7	8	2—17

Attendance 13,000.

CHICAGO 4, ST. LOUIS 2

FIRST PERIOD

1. Chicago, R. Hull (1) (Mikita, Magnuson) 2:10.
2. St. Louis, Crisp (1) (Roberts) 4:12.
3. St. Louis, St. Marseille (1) (Sabourin, Brewer) 12:36.
4. Chicago, O'Shea (1) (Pappin, Martin) 19:09.
Penalties — O'Shea (C) :51; Picard (SL) 3:30; Brewer (SL) 9:53.

SECOND PERIOD

5. Chicago, O'Shea (2) (Pappin, Stapleton) 11:12.
Penalties — Pappin (C) 15:45; B. Plager (SL) 17:42.

THIRD PERIOD

6. Chicago, R. Hull (2) (Campbell, Maki) 2:17.
Penalties — Brewer (SL) 8:00; White (C) 11:22.

Stops:

Esposito (C)	6	11	9—26
Wakely (SL)	11	9	12—32

Attendance 18,915.

Jersey No. 4 Retired

MONTREAL (UPI) — Montreal Canadiens Saturday night officially retired the No. 4 jersey in a pre-game ceremony.

The jersey belonged to former team captain Jean Beliveau, who retired this past summer after 18 seasons with the club. His sweater was presented to him by his former coach Hector "Toe" Blake.

Another Canadian star of many years ago, Aurel Joliat, also wore the No. 4 and it, too, was presented to him by Gerard Dandurand whose late father Le once owned the team.

The Original Knight
SOLUNAR TABLES
When To Fish Or Hunt

According to the Solunar Tables calculated for this area, the best times for hunting and fishing for the next 10 days will be as follows (Times shown are Pacific Daylight Saving Time):

A.M. Minor	A.M. Major	P.M. Minor	P.M. Major
TODAY			
10:55	5:10	11:20	5:45
TOMORROW			
11:55	6:15		6:40
TUESDAY			
12:25	7:05	12:55	7:25
WEDNESDAY			
1:10	7:45	1:40	8:10
THURSDAY			
1:55	8:25	2:25	8:45
FRIDAY			
2:35	9:05	3:00	9:25
SATURDAY			
3:15	9:40	3:40	10:00
SUNDAY			
3:50	10:15	4:15	10:35
MONDAY			
4:25	10:50	4:50	11:15
TUESDAY			
5:00	11:30	5:30	11:50

Major solunar periods, lasting 1½ to 2 hours, dark type.
Minor periods, shorter in duration, light type.

VICTORIA COUGARS
W.C.H.L. HOCKEY
MONDAY, OCT. 11
8 P.M.
COUGARS
vs.
VANCOUVER
—All Seats Reserved—
Adults 2.50, 2.00
Students, O.A.P. 1.75, 1.25
Children 1.25, 1.00
Tickets also at Price & Smith

ESQUIMALT SPORTS CENTRE
VANCOUVER ISLAND HOCKEY LEAGUE
HOCKEY ACTION
WEDNESDAY
8:15 P.M.
BUTLER BROS.
VS.
JUNIOR CUBS
9:30 P.M.
UVIC NORSEMEN
VS.
CFB ESQUIMALT

WRESTLING
ARENA
THURS., OCT. 14, 8 p.m.
PACIFIC COAST TITLE
BULLDOG BROWN (Champion)
vs.
LITTLE BEAR
(Former Champion)
LEWIN vs. WEBSTER
GREAT OTA AND GORGEOUS GEORGE
vs.
HIGUCHI AND BARON
O'Brien vs Gorky
Tickets and res. at ARENA BOX OFFICE — 384-1522 — $1.50, $2.00, $2.50. Under 12, $1.00.

MEMORIAL ARENA
★ EXCITING HOCKEY ★

STUFFY McGINNIS
LEAGUE OPENER
Monday, Oct. 11—2 p.m.
C.F.B. ESQUIMALT
Vs.
EMPRESS PAINT
3:30 p.m.
INGRAHAM BUCKS
Vs.
STOCKER'S N.A.
Bring the Whole Family
See 2 Action-Packed Games
Adults 50¢;
O.A.P., Students 25¢
SPECIAL
Children 12 and Under
FREE

Vancouver Island Canadian Football
SUNDAY, OCTOBER 10, 2 P.M.
CENTENNIAL STADIUM
SAANICH CHEW HORNETS
vs.
OAK BAY FARMERS
All Seats Under Cover

Sup Too

BALTIMORE—A "super-sub" outfielder and 21-game winner Dave McNally combined Saturday to give Baltimore Orioles a 5-3 decision over Pittsburgh Pirates in the opening game of the world series.

Merv Rettenmund, who fi nally cracked baseball'

RIP KIRBY is manager formed Victoria company thoroughbred-racing busines Derek Green, Ken Short, Ra Christie, Randy Braidwood Operations began with the pu named Scottish Crystal . . League makes further televi ceive assurance from the tography and commentary those in the west. The dreary momentarily relieved by the such as "Bob Pearce is b stretcher" . . . B.C. Lions defence backfield in the CFL new imports in Mike Wilso outstanding Canadian rookie vastly-improved Dave Easle when Toronto Argonauts ine Tomlin . . . curling at the C Oct. 12 with Harvey Hodge manager . . . Satchell Paige but it wasn't because he is t of fame with a losing majo Hoyt Wilhelm when he got hi 28-31 major league record Wilhelm pitched so well nea Angeles Dodgers intend to season . . . Seattle may be a evidence of it at Longacre just set a meet record by av tuel windows. Attendance 589,419, an increase of 14 per

★

BRUCE COWICK appear to win a Western Hockey L The rookie winger, who starr a goal in each of the Gulls' came close several other ti standout receiver with the S team, belongs to the city's a Reg, one of the finest all-rou the most unbelievable sight season occurred last month game. None other than the G by Cincinnati Bengals, lined kicker or holder in their lin outgained Duke University game but still managed to football game the same day passing but still managed to The Sooners had quite a gro yards . . . King Lee, there t recently showed press-box d he can dress for the occasion still sported the price tags, a just a bit away from what . . . Nels Murphy, Hank We have been bowling together years and are in their 12th . . . to settle a discussion w Sonny Sixkiller, the sensat quarterback, is a junior and football . . .

★

DEAN HAYES, who usec year, sends his regards to couver Island. The former H of the Sandspit Islander M years in the Queen Charlott five-inch, 255-pound offence Lions would most like to sig has played so well at Univer All-American honors and be NFL draft . . . defenceman most popular Victoria Cou earned considerable notice Portland Buckaroos . . . al about $55,000 for its first ve couver Island Quarter-Horse stage a 1972 meeting . . . h increasing viciousness of pla read the Bobby Fischer, U.S with jungle-like ferocity an game action (?) and not a n Ted Williams was never a hasn't changed although he of years. "The dumbest gu Williams recently proclaime nately true, that the release Lions caused a bigger furore Gordie Howe . . . Eddie Cro do has a strange coaching quarterback Joe Duenas, but a short 174-pounder. Duenas whether the little fellow ca before being called for delay ed parents — avenge yours problem to your children.

Additional Sport Pages 14 and 15

SWAP a
Where People Pic
Sundays A
(ice and snow
10 A.M.
TILLICU
TILLICUM
For further informa

Surprise Expense

trained by his

ht of the rela- ontest came in iod when Gary Flin Flon and quared off after natch near the

out on a late

★ ★

DIVISION

P	W	L	T	F	A	Pts
2	2	0	0	16	7	4
1	1	0	0	5	3	2
1	1	0	0	6	5	2
0	0	0	0	0	0	0
0	0	0	0	0	0	0
1	0	1	0	4	5	0

DIVISION

P	W	L	T	F	A	Pts
1	1	0	0	4	3	2
1	0	0	1	4	3	1
1	0	1	0	3	11	0
1	0	1	0	3	4	0
1	0	1	0	5	6	0
2	0	2	0	8	11	0

oday — Flin Flon ostfer: Regina at Current at Saska- — Vancouver at Jay — Flin Flon ta at Brandon.

trained by his drive, that resulted in the only goal of the third period on a power-play goal at 13:50 with Jim Carter scoring on a three-way passing play with Hillier and Bob McKinstry.

Flin Flon played without Dave Shardlow, a centre who was considered to be all-star material in pre-season polls. Shardlow suffered a broken arm in the league opener against Vancouver and will be out of the lineup until late December.

One win doesn't make a season, especially with 67 other games on the schedule, but it does show the Cougars are not to be taken lightly, which may have been the Bombers' downfall.

At Medicine Hat, Edmonton Oil Kings scored their second win, a 5-4 decision over the Tigers.

s Get Tie aky Start

ouis Blues, 4-2; th Stars defeat- ed Wings, 4-2; rgh Penguins elphia Flyers,

ACH

vlich and Yvan ored two goals treal while de- C. Tremblay e assists. Bobby Dave Balon, Canadiens, and got the other

Rousseau gave -0 lead but Ma- margin to one a power-play in the second ld restored the but Cournoyer, ay, made it 3-2 l of the second yer tied it with al and Mahov- adiens the lead ime at 10:25 of iod but Stem- in a rebound nceman Dale

n, the Conn y winner for his n last season's 38 shots, sev- ctacular side.

S

l and Danny two goals each Hawks. Both a got their first deflections off wo goals gave career.

Danny Grant and rookie Gary his first NHL Oliver got the Star goal. Gary d Nick Libett etroit scorers. a former all- n the University and was a member of the American national team last year.

A shot by rookie Darryl Edestrand was the game winner for the Penguins who took the lead three times against the Flyers. Ron Schock and Greg Polis were the other Pittsburgh scorers. Bobby Clarke and Serge Bernier scored for the Flyers.

Jersey No. 4 Retired

MONTREAL (UPI) — Montreal Canadiens Saturday night officially retired the No. 4 jersey in a pre-game ceremony.

The jersey belonged to former team captain Jean Beliveau, who retired this past summer after 18 seasons with the club. His sweater was presented to him by his former coach Hector "Toe" Blake.

Another Canadian star of many years ago, Aurel Joliat, also wore the No. 4 and it, too, was presented to him by Gerard Dandurand whose late father Le once owned the team.

WRESTLING ARENA
THURS., OCT. 14, 8 p.m.
PACIFIC COAST TITLE
BULLDOG BROWN (Champion)
vs.
LITTLE BEAR
(Former Champion)
LEWIN vs. WEBSTER
GREAT OTA AND GORGEOUS GEORGE
vs.
HIGUCHI AND BARON
O'Brien vs Gorky
Tickets and res. at ARENA BOX OFFICE — 384-1522 — $1.50, $2.50, $3.50. Under 12, $1.00.

ORIA
IGARS
HOCKEY
OCT. 11
P.M.
GARS
vs.
OUVER
Reserved—
2.50, 2.00
A.P. 1.75, 1.25
1.25, 1.00
Price & Smith

IMALT
CENTRE
ER ISLAND
LEAGUE
ACTION
ESDAY
P.M.
R BROS.
vs.
R CUBS
P.M.
ORSEMEN
vs.
QUIMALT

MEMORIAL ARENA
★ EXCITING HOCKEY ★

STUFFY McGINNIS
LEAGUE OPENER
Monday, Oct. 11—2 p.m.
C.F.B. ESQUIMALT
Vs.
EMPRESS PAINT
3:30 p.m.
INGRAHAM BUCKS
Vs.
STOCKER'S N.A.
Bring the Whole Family
See 2 Action-Packed Games
Adults 50¢; O.A.P., Students 25¢
SPECIAL
Children 12 and Under FREE

r Island Canadian Football
AY, OCTOBER 10, 2 P.M.
NTENNIAL STADIUM
ANICH CHEW HORNETS
vs.
OAK BAY FARMERS
All Seats Under Cover

Super Sub, McNally Too Much for Pirates

BALTIMORE—A "super-sub" outfielder and 21-game winner Dave McNally combined Saturday to give Baltimore Orioles a 5-3 decision over Pittsburgh Pirates in the opening game of the world series.

Merv Rettenmund, who finally cracked baseball's toughest outfield this season, blasted a three-run home run in the third inning that wiped out a 3-1 Pittsburgh lead and put the Orioles ahead to stay, before 53,229 fans in Baltimore.

McNally, surviving a shaky start when he was the victim of three unearned runs in the second inning, settled down to pitch a three-hitter while gaining his third world series victory.

It was the 15th straight victory for the Orioles, who closed the regular season with 11 straight wins and then swept the Oakland Athletics in the playoffs in three straight games.

They will try to extend the streak today when they send Jim Palmer, winner of the third game against Oakland, against Bob Johnson. Third and fourth games will be played in Pittsburgh on Tuesday and Wednesday.

ALL ON HOMERS

Although power was supposed to be Pittsburgh's strong suit, all the Baltimore runs came on homers. Besides Rettenmund's blast, the Orioles received a solo home run from Frank Robinson in the second inning off Dock Ellis and one off reliever Bob Moose in the fifth inning by Don Buford.

Rettenmund, the minor league player of the year in 1968, has had to wait three seasons for his turn to prove himself in series' competition.

TOPS AS SUB

He was promoted to the Orioles in 1969 but found the team set with Frank Robinson, Paul Blair and Don Buford in the outfield. He hit only .247 in 190 at-bats but jumped to club leadership with .322 in 1970, while subbing in the outfield. He didn't get his first world series' start until the fifth game of last season's contest against Cincinnati.

Rettenmund again led the club this season with a .318 average. Manager Earl Weaver rewarded him by benching Paul Blair and starting Rettenmund in the opener.

ELLIS PULLED

Manager Danny Murtaugh pulled Ellis after the controversial right-hander walked Boog Powell, following Rettenmund's homer.

While the homer by Rettenmund, who hit only 11 all season, was a bit unusual, the pitching performance by McNally was strictly typical.

After being touched for his third hit in the third inning, the left-hander settled down and retired 19 consecutive batters before Manny Sanguillen reached base on an error in the ninth inning.

McNally retired the side on an infield fly and strikeout, his ninth of the game and highest total this season.

NINE STRIKEOUTS

McNally walked Bob Robertson to start the second inning and Robertson moved to second on a wild pitch.

Manny Sanguillen followed with a grounder to shortstop Mark Belanger who fired to third in an attempt to get Robertson. The ball hit Robertson's batting helmet and bounced into the dugout, allowing Robertson to score and Sanguillen to advance to second.

SQUEEZE BUNT

After Jose Pagan grounded out, moving Sanguillen to third base, Jackie Hernandez bunted in an attempt to squeeze Sanguillen home. McNally charged the ball and fired to catcher Ellie Hendricks but the throw went past Hendricks to the backstop for an error and Sanguillen scored with Hernandez moving to second base.

After Ellis struck out, second baseman Dave Cash singled home Hernandez to make the score 3-0 and bring manager Weaver to the mound.

What did Weaver say?

"Get the next batter and we'll be all right," recalled McNally after the game.

TROUBLE IN THIRD

McNally retired the side in order but was in trouble in the third inning when Roberto Clemente led off with a single and Willie Stargell followed with a walk. McNally then struck out Robertson, who hit four home runs in the playoffs, the dangerous Sanguillen and got Pagan on an easy fly ball.

And that was the Pirates' last threat.

Outfielder Frank Robinson had started the Orioles' assault on Ellis when he led off the second inning with a home run, only his second hit in 13 post-season at-bats.

In the third, Belanger led off with a single, and after McNally struck out, Buford singled bringing up Rettenmund. Willie Stargell leaped high against the left-field fence in a vain effort to snare Rettenmund's blast.

Pittsburgh	030	000	000	3	3	0
Baltimore	013	010	00x	5	10	2

Ellis 0-1, Moose 3, Miller 7 and Sanguillen. McNally 1-0 and Hendricks. Home runs: Baltimore — F. Robinson (1st), Rettenmund (1st), Buford (1st).

Today's game will be telecast on Channels 2, 5 and 6 and broadcast on radio stations CJVI (900) and CBU (690) starting at 11 a.m. The third game of the series, scheduled for Tuesday, will be telecast and broadcast on the same outlets starting at 10 a.m.

Jim Tang

RIP KIRBY is manager of Tenace Stables, a recently-formed Victoria company which is going into the thoroughbred-racing business. With him in the venture are **Derek Green, Ken Short, Ray Turcotte, George Lacey, Tom Christie, Randy Braidwood, Ron Green and Phil Lang.** Operations began with the purchase of a four-year-old gelding named Scottish Crystal . . . before the Canadian Football League makes further television commitments it should receive assurance from the CTV that it will up-grade photography and commentary of its productions, particularly those in the west. The dreary presentations this year are only momentarily relieved by the involuntary humor of comments such as "Bob Pearce is being helped off the field on a stretcher" . . . **B.C. Lions** may have put together the best defence backfield in the CFL. They picked up two exceptional new imports in **Mike Wilson** and **Wayne Matherne,** and an oustanding Canadian rookie in **Brian Donnelly** to go with the vastly-improved **Dave Easley,** and it became quite a unit when **Toronto Argonauts** inexplicably sent them all-star **Jim Tomlin** . . . curling at the Cowichan Lake curling club starts Oct. 12 with **Harvey Hodge** in charge as icemaker and curling manager . . . **Satchell Paige** was a bit late in getting there but it wasn't because he is the only pitcher in baseball's hall of fame with a losing major league record . . . older than **Hoyt Wilhelm** when he got his chance, Paige wound up with a 28-31 major league record . . . incidentally, the 48-year-old Wilhelm pitched so well near the end of the season that **Los Angeles Dodgers** intend to keep him on their staff next season . . . Seattle may be a depressed area but there was no evidence of it at Longacres where thoroughbred followers just set a meet record by averaging $503,625 daily at the mutuel windows. Attendance for the 81-day meeting totalled 589,419, an increase of 14 per cent over 1970 . . .

★ ★ ★

BRUCE COWICK appears to be making good in his effort to win a Western Hockey League job with **San Diego Gulls.** The rookie winger, who starred with **Victoria Cougars,** scored a goal in each of the Gulls' first two exhibition games and came close several other times . . . yes, **Ron Clarkson,** the standout receiver with the Simon Fraser University football team, belongs to the city's athletic Clarkson family — son of Reg, one of the finest all-round athletes of his day . . . one of the most unbelievable sights of this or any other football season occurred last month in a National league exhibition game. None other than the **Green Bay Packers,** beaten, 27-24, by **Cincinnati Bengals,** lined up for a field-goal try without kicker or holder in their lineup . . . and **Stanford University** outgained **Duke University** 362 yards to 19 in their Oct. 2 game but still managed to lose, 9-3 . . . in another college football game the same day, **Oklahoma** didn't make a yard passing but still managed to beat **Southern California,** 33-20. The Sooners had quite a ground game going, running for 516 yards . . . **King Lee,** there to cover an NHL exhibition game, recently showed press-box denizens at Memorial Arena that he can dress for the occasion. His sports jacket was so new it still sported the price tags, and the consensus was that it took just a bit away from what had been an impressive entrance . . . **Nels Murphy, Hank West** and **Nick Bailey** of Vancouver have been bowling together on the same fivepin team for 18 years and are in their 12th year together in another league . . . to settle a discussion which came up in a farming bee, **Sonny Sixkiller,** the sensational **University of Washington** quarterback, is a junior and not in his last year of college football . . .

★ ★ ★

DEAN HAYES, who used to be a factor in playoffs every year, sends his regards to old curling opponents on Vancouver Island. The former Haney skip is owner and operator of the Sandspit Islander Motel and has spent almost three years in the Queen Charlottes . . . **Willie Postler,** a six-foot, five-inch, 255-pound offence tackle, is one of the players **B.C. Lions** would most like to sign next year. He's a Canadian but has played so well at **University of Montana** that he could win All-American honors and be a first-round choice in the next NFL draft . . . defenceman **John Van Horlick,** one of the most popular **Victoria Cougars** when he played here, has earned considerable notice for his early-season play with **Portland Buckaroos** . . . although still settling up losses of about $55,000 for its first venture at Sandown Park, the Vancouver Island Quarter-Horse Racing Association is hoping to stage a 1972 meeting . . . had intended to comment on the increasing viciousness of play in professional football until I read the **Bobby Fischer,** U.S. chess whiz, had been attacked with jungle-like ferocity and that the refernee was about game action (?) and not a mugging. It's a violent world . . . **Ted Williams** was never a respecter of pitchers, and he hasn't changed although he has been managing for a couple of years. "The dumbest guys on a ball club are pitchers," Williams recently proclaimed . . . it's strange, but unfortunately true, that the release of tackle **Alex Karras** by **Detroit Lions** caused a bigger furore in Detroit than the retirement of **Gordie Howe** . . . **Eddie Crowder** of the **University of Colorado** has a strange coaching problem. He worries a lot about quarterback Joe Duenas, but it's not because of Duenas being a short 174-pounder. Duenas stutters and Crowder frets about whether the little fellow can explain things in the huddle before being called for delay of the game . . . and for worried parents — avenge yourselves, live long enough to be a problem to your children.

Additional Sport Pages 14 and 15

RADIATOR REPAIR
A-B-R
AUTOMOTIVE
ALIGN • BRAKES • RADIATOR

SWAP and SHOP
Where People Pick, Poke, Peek and Pay
Sundays All Year Round
(Ice and snow only exceptions)
10 A.M. TILL 5 P.M.
TILLICUM DRIVE-IN
TILLICUM AND BURNSIDE
For further information 385-9487

Firefighters Salvage Tie

	P	W	L	T	F	A	Pts
Inter-Italia	2	1	0	1	4	1	3
WEST-UNITED	1	1	0	0	3	1	2
Paul's	1	1	0	0	2	1	2
UBC	1	0	0	1	0	0	1
North Shore	1	0	0	1	2	2	1
Firefighters	2	0	1	1	3	5	1
Westminster	0	0	0	0	0	0	0
GORGE	2	0	2	0	2	6	0

Next game: Today — Victoria West-United vs. Westminster Blues, Empire Stadium.

NORTH VANCOUVER (CP) — Vancouver Firefighters scored the only goal in the second half to force a 2-2 tie with North Shore Labatts in a Pacific Coast Soccer League match at Kinsmen Park Saturday.

It was the first game of the season for North Shore and the second for the Firefighters, who dropped their opener 3-1 to Victoria West-United.

Bob Rose opened the scoring for Firefighters in the first minute of the game but Rick Thomas scored from a penalty to tie it at 1-1 two minutes later.

Bill Nicol put the home team ahead, 2-1, after 35 minutes but Bob Therrien tied it again 30 minutes into the second half.

FOR SALE
BY OWNER—Cadillac '71
Like New—All Equip.
Air Cond.—Special Offer.
$7,500
VICTORIA PRESS, BOX 160

GOING SOUTH THIS WINTER?

WHY NOT TRAVEL BY TRAILER!
COURTESY OF
COASTLINE TRAILER CENTRE
"We'll Pay the Gas"
For More Details on this Fantastic Offer
See Our Ad in Classified Column 168 —
Trailers For Sale
Coastline Trailer Centre
642 BURNSIDE, VICTORIA, B.C.

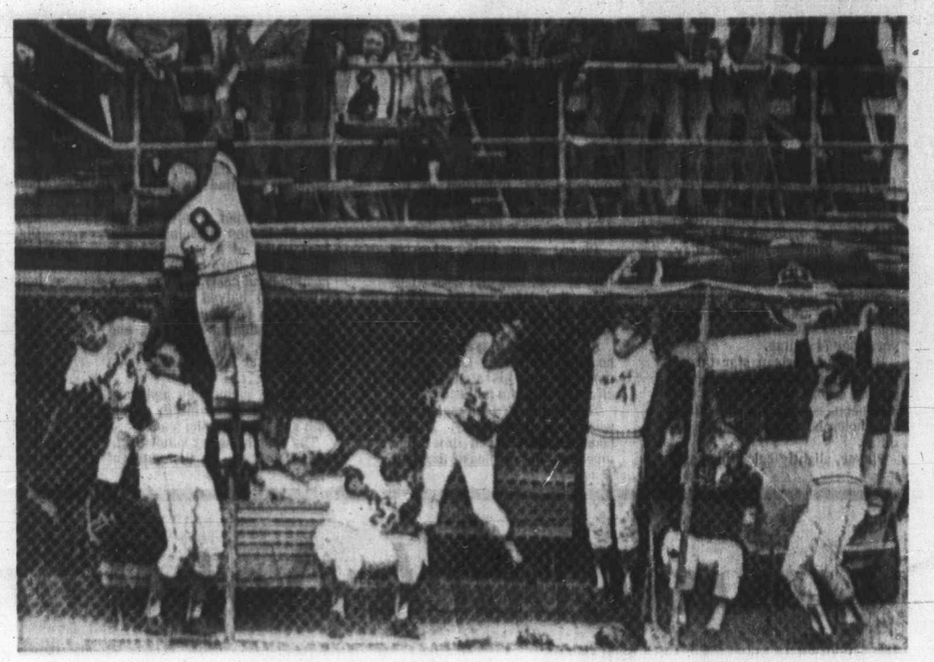

Pittsburgh's Willie Stargell scampers up fence and leaps high in a vain bid to grab Merv Rettenmund's drive which dropped into the Baltimore bullpen for a home run. Identifyable Orioles are Dave Leonard (40), Dick Hall (29), Pete Richert (24), Jim Frey (41) and Andy Etchebarren (8).—(AP)

Okker Methodically Trims Laver

VANCOUVER (CP) — Tom Okker of the Netherlands dropped the first set but came back to methodically crush a below-form Rod Laver of Australia, 5-7, 6-4, 6-3, Saturday to reach today's final of the $50,000 Rothmans International tennis tournament.

Okker plays Ken Rosewall in the best-of-five-set final. Rosewall swept past fellow-Australian Roy Emerson, 6-4, 6-1, in the other semi-final.

The Dutchman, in his most successful season as a pro, held a 5-2 lead in the first set but Laver thrilled the crowd of more than 3000 when he fought back to win the set.

However, a series of double faults and volleying errors in the last two sets by Laver, top-seeded after Wimbledon champion John Newcombe withdrew with an injury, cost him the game.

Emerson, who had played well earlier in the tournament, was outclassed by a smooth-stroking Rosewall who gave an almost flawless exhibition.

Laver and Emerson defeated Rosewall and Stolle, 6-3, 7-6, in an all-Australian semi-final in the doubles.

They meet young Australians, John Alexander and Phil Dent, who edged Danish veteran Torbin Ulrich and rookie pro Roy Barth of San Diego, 7-5, 6-4.

Romanians Stay Alive

CHARLOTTE, N.C. (AP) — A dramatic, come-from-behind victory by Frank Froehling sent the United States into a 2-0 lead but a crisp, straight-set triumph in doubles kept Romania alive Saturday in the Davis Cup challenge round.

Playing in a steady rain, Ion Tiriac and Ilie Nastase defeated Stan Smith, the reigning U.S. open champion, and 20-year-old Erik Van Dillen, 75-, 6-4, 8-6.

Earlier in the afternoon, completing a match halted by darkness Friday, the 29-year-old Froehling needed only six minutes and 12 points to finish off Tiriac, 3-6, 1-6, 6-1, 6-3, 8-6.

City Teams Earn Split

Victoria earned a split with visiting Vancouver ladies field hockey teams Saturday in the first day of the Thanksgiving weekend jamboree at Royal Athletic Park.

In Division II play, Victoria Mariners topped Vancouver Brittania Tigers, 5-2, while Vancouver's Division I team topped University of Victoria I, 3-1.

Castaways blanked UVic II, 2-0, in Division II play while Oak Bay downed the Pirates, 3-1, in another Division I game.

The jamboree continues today and Monday.

Champs Win

MILAN (AP) — With two goals by left-winger Luigi Riva, defending champion Italy beat Sweden, 3-0, here Saturday to advance into the quarter-finals of the European Cup of Nations soccer tournament.

DORMANS
STORE FOR MEN
Formal Wear Rentals
All Accessories — Dark Suits-Too!
1328 DOUGLAS STREET
384-8311 384-8931

SEE

ERLING H. OLSON
TO 'TEST-DRIVE' A
Pinto
Peter Pollen
FORD
Yates at Cook 384-1144

KODACOLOR FILMS
DEVELOPING and PRINTING
OUR DAILY LOW PRICE
12 EXP. 2.99 20 EXP. 3.99
CITY PHOTO CENTRE
1227 Government St. (Opp. Post Office) 385-5633

SIMPSONS-SEARS
Wheel Alignment
MOST CARS 9.99
Fill up and Save on a Tank of Top Quality Allstate Gas

Engine Tune-Ups
Our latest equipment, used by experts, will detect even the tiniest engine "bugs". This makes a big difference in the power and performance of your engine. Tune-up includes checking your carburetor, fuel pump, gas pump, as well as the entire electrical system. We'll test battery voltage regulator and distributor, fan belt, cooling system and other points that affect engine performance. Come to Simpsons-Sears for expert automotive work.
3 DAYS ONLY!
Tuesday, Wednesday and Thursday
Simpsons-Sears Automotive Centre (190) — 383-8111 (Local 282)

Most 8 Cylinder Cars	16.99	Plus Parts
Most 6 Cylinder Cars	12.99	Plus Parts
Most 4 Cylinder Cars	9.99	Plus Parts

Simpsons-Sears: Hillside: 3190 Shelbourne St.

Player Regains Match-Play Title

VIRGINIA WATER, England (AP) — Gary Player cured his hook Saturday, putted like a master and defeated Jack Nicklaus, 5 and 4, to win the Piccadilly World Match Play championship for the fourth time.

Nicklaus was one hole up at the halfway stage of the 36-hole final over Wentworth's 6997-yard, par 74 course.

But the American star threw the match away with a series of putting errors at the start of the afternoon round. On the first four holes he three-putted three times.

Player, slightly below his best when play began in the early morning fog, improved as the day went on. He finished 11 strokes under par for the 32 holes played.

Player won first prize of $20,400. He previously won the title in 1965, 1966 and 1968. Nicklaus, the defending champion, received a second prize of $10,920.

All this week Player had been hooking his drives and experimenting with his stance in an effort to curb the tendency.

The South African said: "It wasn't so bad today. I still hooked half a dozen times this morning, but at least the ball didn't go into the trees. This afternoon I putted as well as I can putt."

Nicklaus shot a seven-under-par 67 in the morning — the best round of a tournament in which eight stars competed on a head-to-head basis.

The two halved the first 11 holes then Nicklaus took a 2-up lead by winning the 12th and 13th holes, but Player birdied the 14th and 15th and was even again.

Nicklaus canned an awkward 12-foot putt for a birdie at the 16th and regained the lead.

The match swung suddenly in Player's favor at the start of the afternoon. While Nicklaus lapsed with his putting, the little South African had three birdies in the first four holes. Player went four up at the 26th hole, placing a seven-iron shot eight feet beyond the pin and holing the putt for a birdie.

At the 29th hole Nicklaus drove into the bushes, searched for his ball for two minutes, and then conceded the hole. Nicklaus won one back at the 30th, where Player lipped the cup with a seven-iron shot from a few yards off the green. But the American three-putted once more at the 32nd hole and it was all over.

Velox Coach Not Worried

DIVISION I

	W	L	T	F	A	Pts
James Bay	2	0	0	58	4	4
Oak Bay	2	0	0	50	15	4
Castaways	1	0	0	40	0	2
Vikings	1	0	0	29	4	2
Norsemen	0	1	0	4	21	0
Cowichan	0	2	0	6	41	0
Velox	0	3	0	13	95	0

By MAX LOW

Everyone knows what to say to the coach of a winning team — it's easy.

But to the coach of a former champion that had just dropped its third straight match and had a total of 95 points scored against it to only 13 on the credit side?

Most coaches would be a little touchy on the subject.

Then there's Gordie Hemingway, coach of Saanich Velox, a new entry this season in the Victoria Rugby Union's Division I. He doesn't care what anyone says.

UNBEATEN LAST SEASON

Velox, which roared undefeated to its second straight Division II championship last season in only its second year of existence, decided to have a crack at the premier division.

In the warm autumn sun at Lambrick Park on Saturday, Hemingway watched his boys put up their best performance of the season.

They were defeated, 26-9, by Oak Bay Wanderers, but were not disgraced. Before that, Velox were hammered, 40-0, by Castaways, and by 29-4 by the University of Victoria Vikings.

ISN'T WORRIED

Hemingway, who has handled the team during its last two successful seasons and who also coaches a Canadian football team, isn't worried by the disastrous start.

"They're a young squad with an average age of only 20," he said Saturday. "They'll need time."

Hemingway feels he will have a stronger team when football finished as several players play both games. Until then he can only field about 10 of last seasons Division II champions.

DEFENDS DECISION

Defending the decision to move up, Hemingway said there was nothing for Velox to learn in Division II.

"We won 24 out of 24 — we just can't stay down there."

"Right now we've got speed and hustle but need a bit more experience and a bit more weight."

Velox used that speed and hustle Saturday to great effect, playing a great spoiling game and holding the powerful Oak Bay side to a lead of only 10-3 at half time and keeping it at that score for 25 minutes of the second half.

PACK NO MATCH

The speed and backing up work of players like No. 8 Al Unwin, hooker Ian Hughes and front tow men Al Perry and Dave Goodman was excellent but the pack as a whole couldn't match the experiences of the Wanderers' back row, big John Wenman, Doug Graham and Mike Penn.

Fullback Don Burgess kicked two penalty goals in the first half and Bob Ivorson scored try for Oak Bay's 10 points. Velox fullback John Howe replied with a penalty goal.

Wenman barged over for a great try 25 minutes into the second half and then seven minutes later a classic move combining both forwards and back ended in a try by winger Bob Oughtred. Burgess converted.

BAD BOUNCE

But, moments later, Burgess was beaten by a bad bounce and Velox centre Tom Carson snapped up the ball and dived over. Howe converted.

Oak Bay came back with another great try by winger Lloyd Anderson just before the end and Burgess again converted.

There were no games in Division II or III. In Division IV, Saanich Velox trounced Nanaimo, 44-6.

Hooker Ian Hughes (left), Al Perry and Doug Hannah of the Saanich Velox pack do an effective job of keeping Gordie Hawkins (centre) of the Oak Bay Wanderers from getting to the ball. Oak Bay's Paul West, Doug Graham and Don Luney are also held back.—(Jim Ryan)

Brewers Shifted

BALTIMORE (AP) — Milwaukee Brewers were named Saturday to replace Washington Senators in the Eastern Division of the American League. Chicago White Sox had hoped to replace the Senators in the Division. The Senator franchise has been moved to Texas and the club will play in the West Division.

Three Score Double Wins In All-Comers Track Meet

Three athletes recorded double-victories Saturday in the final all-comers track and field meet of the season at Centennial Stadium.

Laurie Budd of the Nanaimo Track Club, 44-year-old University of Victoria professor Roger Ruth, competing for Vancouver Olympic Club, and 11-year-old Terry Olson of the host Victoria Track Club won two events each.

Miss Budd beat Carol Pickard of the Flying "Y" in the long jump with a winning leap of 17 feet, one inch, four feet 11 and one-quarter inches better than Miss Pickard's best. In the triple jump, Miss Budd won with a distance of 32 feet, eight and one-half inches.

Ruth topped the pole vault with a height of 13 feet, six inches and the triple jump with 39 feet, six inches.

Olson, who set a world record for his age in the javelin with a toss of 93 feet, eight inches on Sept. 11, took the event with a distance of 79 feet, two inches over his younger brother, Brent. Terry also beat Brent in the shot put with a toss of 26 feet, five inches.

Best performance of the day was turned in by Gary Salmond of Vancouver, who represented Canada at the Commonwealth Games in Edinburgh, Scotland, last year in the hammer throw. Salmond threw the hammer 185 feet, nine inches, beating Murray Keating of VTC by 21 feet, 11 inches.

Results:

MEN

100-metres: 1. Vince Sequeira Flying "Y"; 2. Fraser Syme Flying "Y". Time 11.5 seconds.

200-metre hurdles: 1. Bill Clarke (VTC). Time 26.5 seconds.

1 mile: 1. Bill Klassen Ever; 2. Steve Lane NTC; 3. Todd Pittson unattached. Time 5.07.8 minutes.

5000-metres: 1. Bob Teece RR; 2. Jim Powell Ever.; 3. John Powell Ever. Time 16.23 minutes.

Triple jump: 1. Roger Ruth VOC; 2. Steve Lane NTC; 3. Jim Lane NTC. Distance 39.6 feet.

Pole Vault: 1. Roger Ruth VOC; 2. Peter Klinsovsky VTC. Height 13.6 feet.

Shot put: 1. Terry Olson VTC; 2. Brent Olson VTC. Distance 26.5 feet.

Javelin: 1. Terry Olson VTC; 2. Brent Olson VTC. Distance 79.2 feet.

Hammer throw: 1. Gary Salmond unattached; 2. Murray Keating VTC; 3. Gerard Dumas VOC. Distance 185.9 feet.

WOMEN

400 metres: 1. Anne Langdale Mer; 2. Sue Hutchinson Mer; 3. S. Ruskowski unattached. Time 60.3 seconds.

400-metre hurdles: 1. Connie Halbert VTC; 2. Laurie Budd NTC; 3. Bev Jackson unattached. Time 71.5 seconds.

1 mile: 1. Ulla Hansen Mer; 2. Stephanie Corby ETC; 3. Val Ostle Ever. Time 5.39.7 minutes.

Long jump: 1. Laurie Budd NTC; 2. Carol Pickard Flying "Y"; 3. Coleen Elder Flying "Y". Distance 17 feet 1 inch.

Triple jump: 1. Laurie Budd (NTC). Distance 32 feet 8½ inches.

Hammer throw (12 pounds): 1. Gerard Dumas VOC; 2. Peter Klinovsky VTC. Distance 95.7 feet.

MIXED

100-metres: 1. Sue Carson Flying "Y"; 2. Carol Pickard Flying "Y"; 3. Brent Olson VTC. Time 14.4 seconds.

SUBURBAN FORD CORTINA
From $2408
386-6131

Mandel Interiors Ltd.
3995 QUADRA (AT McKENZIE)
479-7121
"160 ROLLS ON DISPLAY"
"VICTORIA'S ONLY CARPET WAREHOUSE VOLUME PRICES"
SHOP AT HOME 479-7121
A Representative Will Bring Samples to You
OPEN 7 DAYS
CREDIT AVAILABLE
OUR PLEDGE TO YOU
We Pledge to Always Offer the Finest Quality Carpet at Lowest Prices.
SALE This Weekend
"Sunday Nite" SHAG Hard Wearing Nylon Sq. Yd. 8.50
CERAMICS 4¼x4¼ (4 Colors) Sq. Ft. 49¢
Imperial Footman NYLON SHAG Gold and green. Sq. Yd. 6.99
CORTEZ Tight loop sculptured nylon, rubber backed. Sq. Yd. 5.99

WILSON'S
Cutlass CLOTHES FOR MEN
LOOKS FOR THE CONFIDENT MAN

Clothes that project the newness of today's fashion ideas into a man's world of distinctive attire.
PURE VIRGIN WOOL

Suits and Sport Coats

Escape from the ordinary world in Cutlass apparel, structured for the man of taste. Designed and made especially for W & J Wilson, from quality pure wool, and tailored to our specifications.

Suits
Fine worsted fabrics
$125 and $135

Sport Coats
Harris tweeds and worsteds.
$85

THERE'S MORE FOR YOU DOWNTOWN

BRILLIANT NEW SHIRTS

Patterned Striped Shirts
Not a stripe! But a vertical pattern on tinted or white background. Handsome fashion for fall.
By Arrow 9.00
By Hathaway 13.50
Many other stripes and plains.
By Arrow, from 6.50
By Hathaway, from 10.00

DESIGNER TIES
Handsome stripes, patterns and prints, come tastefully plain.
Christian Dior 5.00 and 6.50
Hardie Amies 5.00
Lanvin 7.50
Liberty of London 8.50

STORE HOURS: 9 A.M. TO 5:30 MONDAY THRU SATURDAY

W&J WILSON LIMITED
1221 Government Street (Opp. the Post Office) 383-7177
City Parking Facilities Tickets Validated Here

Manc Passe

LONDON (CP) — Sheffield United's seen-week reign at the top of the First Division of English League soccer came to an end Saturday when it was upset 3-2, by Stoke City — its second successive defeat.

Manchester United, the team which ended Sheffield's unbeaten record a week before, took over the league leadership with a 3-0 victory over Huddersfield. The win gave the club 19 points from 12 matches. Sheffield, which slipped into second place, has 18 points.

Manchester's three goals came in the second half, Irish international George Best headed the first in the 65th minute, Scottish ace Denis Law fired in the second and England World Cup veteran Bobby Charlton completed the scoring seven minutes from time to celebrate the 15th anniversary of his debut for the club.

Stoke came back after conceding the first goal to edge Sheffield in a thriller.

Alan Woodward opened the scoring from the penalty spot

Grass Wins Golf Crown

VANCOUVER — Former Victorian Mike Graas, now at Vancouver's Point Grey Golf Club, carded an even-par 73 Friday to win the British Columbia assistant professionals' championship.

Graas, who opened with a 73 Thursday, pocketed $300 for his 36-hole total of 145 over the 6456-yard Quilchena course.

Mike Parker of Victoria Golf Club, the first-round leader with a two-under 70, soared to a 77 Friday but still won second-place money of $250 with 147, two strokes behind Graas.

Another Victoria assistant, Don Billsborough of Uplands shared third place with Sid Dahl of Vancouver. Both won $190 for scoring identical 73-75 — 148.

AL
DUE TO TEMPORARY PRICE FREEZE— LIMITED TIME ONLY
WHY

BUY NOW!

Manchester Club Passes Sheffield

LONDON (CP) — Sheffield United's seen-week reign at the top of the First Division of English League soccer came to an end Saturday when it was upset 3-2, by Stoke City — its second successive defeat.

Manchester United, the team which ended Sheffield's unbeaten record a week before, took over the league leadership with a 3-0 victory over Huddersfield. The win gave the club 19 points from 12 matches. Sheffield, which slipped into second place, has 18 points.

Manchester's three goals came in the second half, Irish international George Best headed the first in the 65th minute, Scottish ace Denis Law fired in the second and England World Cup veteran Bobby Charlton completed the scoring seven minutes from time to celebrate the 15th anniversary of his debut for the club.

Stoke came back after conceding the first goal to edge Sheffield in a thriller.

Alan Woodward opened the scoring from the penalty spot after only three minutes before John Ritchie equalized for Stoke 13 minutes later.

Stoke then went ahead in the 52nd minute through Denis Smith, only for Tony Currie to level with 17 minutes. It was left to Jimmy Conroy to hit the winner eight minutes from time to send Sheffield slithering to its first home defeat of the season.

Manchester City moved into third position on 17 points, with a 1-0 victory over Everton, but its win was marred by an injury to defender David Connor, who was carried off in the 28th minute with a suspected broken left ankle. City's winning goal came from a second-half penalty taken by Francis Lees, the England World Cup striker.

City led Derby County on goal average after Derby was held to a 2-2 draw by Tottenham Hotspur in an exciting match watched by England manager Sir Alf Ramsey.

STRIKER SCORES

Two of the goals scored came from players included in Sir Alf's squad for Wednesday's European championship match against Switzerland. Tottenham striker Martin Chivers and Derby centre-half Roy McFarland.

Tottenham took the lead in the 52nd minute with a header by Chivers, but Colin Todd equalized 10 minutes later. McFarland nodded in a corner after 83 minutes to put Derby ahead for the first time before Jimmy Pearce replied with apoint-snatching goal three minutes before the end.

League champions Arsenal jumped into fifth place with 14 points with a 4-2 victory over Newcastle United.

Wolverhampton Wanderers is also bracketed on 14 points following its 4-2 win against Southampton.

West Bromwich Albion won its first league match in 10 games when goals by Tony Brown and Bobby Gould gave it a 2-0 victory against bottom-of-the-table Crystal Palace.

The battle at the top of the Second Division tightened up with Norwich City having its lead cut to one point after drawing, 1-1, with Sunderland.

Bristol City and Millwall narrowed the gap with 2-1 victories. Bristol took its point against Watford while Millwall edged out Cardiff City.

Aberdeen maintained its one-point lead at the top of the Scottish League First Division with a 3-0 win against Kilmarnock with Harper, Murray and Forrest netting second-half goals.

Champion Celtic kept on Aberdeen's heels — a 71st-minute goal by Louis Macari earning it a 1-0 victory over high-flying Hibernian.

Former Hibernian player Johnny Graham scored all of Ayr United's goals in its 4-3 win against Airdrieonians while Rangers silenced some critics by beating East Fife, 3-0, to move cfear of the bottom region.

LONDON (CP) — Saturday's Old Country soccer results:

ENGLISH LEAGUE
Division I
Arsenal 4, Newcastle 2.
Coventry 3, Leeds 1.
Crystal P 0, West Brom 2.
Derby 2, Tottenham 2.
Huddersfield 0, Man United 3.
Ipswich 1, Notts F. 1.
Liverpool 0, Chelsea 0.
Man City 1, Everton 0.
Sheffield U 2, Stoke 3.
West Ham 1, Leicester 1.
Wolverhampton 4, Southhampton 2.
Division II
Blackpool 4, Orient 1.
Bristol C 2, Watford 1.
Cardiff 1, Millwall 2.
Carlisle 0, Burnley 3.
Charlton 2, Sheffield 2.
Fulham 1, Hull 0.
Luton 0, Swindon 0.
Oxford 0, Middlesbrough 0.
Portsmouth 1, Preston 1.
Queen's PR 1, Birmingham 0.
Sunderland 1, Norwich 1.
Division III
Aston Villa 1, Rotherham 2.
Barnsley 1, Chesterfield 4.
Blackburn 3, Rochdale 0.
Bournemouth 2, Swansea 1.
Bradford C 3, Walsall 0.
Mansfield 0, Bristol R 0.
Notts C 1, Plymouth 0.
Oldham 0, Halifax 0.
Port Vale 1, Bolton 1.
York 1, Shrewsbury 1.
Division IV
Aldershot 0, Colchester 2.
Bury 3, Scunthorpe 1.
Chester 1, Southend 1.
Crewe 0, Workington 0.
Darlington 1, Stockport 2.
Doncaster 1, Cambridge 1.
Grimsby 2, Gillingham 1.
Hartlepools 0, Newport 1.
Lincoln 4, Exeter 1.
Northampton 5, Reading 0.
Peterborough 7, Barrow 0.

SCOTTISH LEAGUE
Division I
Airdrieonians 3, Ayr 4.
Clyde 0, Hearts 1.
Dundee 4, Falkirk 0.
Dunfermline 2, Partick 2.
Hibernian 0, Celtic 1.
Kilmarnock 0, Aberdeen 3.
Morton 1, Dundee U 2.
Rangers 3, East Fife 0.
St. Johnstone 5, Motherwell 1.
Division II
Berwick 2, Dumbarton 2.
Brechin 0, Queen of S 0.
Clydebank 1, Montrose 2.
Forfar 2, Alloa 1.
Hamilton 0, Queen's Pk 1.
Raith 2, St. Mirren 0.
Stenhousemuir 2, Albion 0.
Stirling 1, Cowdenbeath 1.
Stranraer 4, Arbroath 1.

IRISH LEAGUE
City Cup
Ards 1 Distillery 0.
Bangor 1, Portadown 3.
Linfield 1, Glenavon 0.
Ballymena 4, Derry 3.
Crusaders 0, Coleraine 5.
Glentoran 7, Cliftonville 1

Jocelyne

Canadian Girl Wins in N.Z.

AUCKLAND, N.Z. (Reuter) — Jocelyne Bourassa of Shawinigan Falls, Que., won the New Zealand women's golf championship Saturday with a one-stroke victory over Marilyn Smith of New Zealand.

Miss Bourassa, who slumped to a 77 in third-round play to fall two strokes behind the New Zealander, carded an even worse 78 in the final round, but Miss Smith couldn't manage aaything more than 81, giving the Canadian the win with a 72-hole 305.

Marilyn Palmer of Kamloops, B.C., did not finish in the top 10.

Grass Wins Golf Crown

VANCOUVER — Former Victorian Mike Graas, now at Vancouver's Point Grey Golf Club, carded an even-par 72 Friday to win the British Columbia assistant professionals' championship.

Graas, who opened with a 73 Thursday, pocketed $300 for his 36-hole total of 145 over the 6456-yard Quilchena course.

Mike Parker of Victoria Golf Club, the first-round leader with a two-under 70, scored to a 77 Friday but still won second-place money of $250 with 147, two strokes behind Graas.

Another Victoria assistant, Don Billsborough of Uplands shared third place with Sid Dahl of Vancouver. Both won $190 for scoring identical 73-75 — 148.

Essie B's Venture Upsets Vancouver Stakes Favorite

VANCOUVER (CP) — Toronto-owned three-year-old Essie B's Venture pulled away on the final bend and raced to a 10-length victory at Exhibition Park Saturday in Canada's richest horse race for fillies and mares.

Grand Chere nosed out Conn Smyth's favored Not Too Shy in a photo for second, with She's A Willie running fourth in the inaugural running of the one and one-eighth mile stake race.

Essie B's Venture, packing Toronto jockey Jim Kelly under the second top weight of 116 pounds, paid $6.40, $3.50 and $2.40. Grand Chere paid $9.40, and $3.40. Not Too Shy, top weighted at 124 pounds and a 3-to-5 favorite, returned $2.30 to show. Time was 1:51 three-fifth.

The easy victory was worth $22,000 to Ernie Lieberman, winner's share of the $30,000-added purse.

Essie B's Venture has been stabled at Exhibition Park under the care of trainer of Charlie Ulrich since before the British Columbia Derby, in which she finished second.

Not Too Shy, a five-year-old bay mare and the queen of Canadian thoroughbred racing, was flown to Vancouver this week.

In the ninth race, Shadow's Dividend, ridden by Gordon Hamill, finished five lengths ahead of Love Your Host with Frank Barroby to pay $6.70, $3.70 and $2.60. The win makes the three-year-old gelding, owned by Mr. and Mrs. Tom Bruce of Victoria, a good candidate for the upcoming B.C. Premier's Championship.

pick agate

Saturday results and entries for Monday:

First Race — $1,550, claiming, three- and four-year-olds, six and one-half furlongs:
Black Orbit (Cuthbertson) $9.00 $4.40 $2.90
Sutamish (J. Arnold) 5.40 3.00
Turf Ruler (A. Smith) 2.50
Also ran: Holyweil, O'Meara's Pride, Miss Mount, Bwana Kimbo, Keene Dee, Comets Rocket, Roman Brown. Time 1:20.
Quinella paid $22.20.

Second Race — $1,700, allowance, two-year-olds, six and one-half furlongs:
Stuff N Nonsense (Broomfield) $8.20 $5.20 $3.50
Paddi Buck (A. Smith) 7.10 4.30
Auranullah (J. Arnold) 3.10
Also ran: Sidney Boy, Blue Table, Friendly Banker, Double Ending, Alderissimo, Astra Shot, Caledonia Miss. Time 1:20 2-5.

Third Race — $1,550, claiming, three- and four-year-olds, six and one-half furlongs:
Royal Escape (Hamilton) $7.40 $4.20 $3.30
Blessed Star (R. Arnold) 3.60 3.00
B.C. Hustler (Sandoval) 3.00
Also ran: Warriors Grandson, Jubilevit, Bille Cheri, Vances Girl, Forgotten Queen, T.E. Pride, Ranee Page. Time 1:20 3-5.

Fourth Race — $1,550, claiming, three-year-olds and up, six and one-half furlongs:
Game Boy (Norris) $5.60 $3.50 $2.70
High Magi (McMahon) 11.50 4.60
Dicks Treasure (Furlong) 3.40
Also ran: Duchess Nan, Shaena, Hastings Street, Control Me, John O'Lea, My Silver Queen. Time 1:20.
Exacta paid $116.40.

Fifth Race — $1,500, claiming, three-year-olds and up, six and one-half furlongs:
Peters Pence (Hamill) $6.70 $3.20 $2.40
Fire Opal (J. Arnold) 3.50 2.90
Pequina Princess (Kipling) 6.50
Also ran: Beauties Beau, Ground Attack, Centennial Czar, Avon Stead, Marness Gem, Pasha Hawks Belle, Laurick. Time 1:20.

Sixth Race — $1,550, claiming, three- and four-year-olds, one and one-sixteenth miles:
B. D. Bam (A. Smith) $5.80 $4.00 $3.10
Miss Jay Note (Hamill) 20.070 10.50
Ride A Roman (Chabara) 6.30
Also ran: Vitgi Prince, No Brakes, Shibabi, Talk Talk Talk, Solar Flash, Prince of Power, Craid D Jr. Time 1:48.
Exacta paid $208.50.

Seventh race — $1,800, claiming, three-year-olds, ai and one-half furlongs:
Wuzzle (A. Smith) $21.70 $7.00 $5.60
Easter Search (Frazier) 3.40 2.80
Finalate (Hamill) 10.40
Also ran: Make It Magic, New Alert, Nelly Schmidt, Elfastead, Music Melody, Table For Tony, Cindys King. Time 1:18 3-5.

Eighth race — $30,000, Export Stakes, three-year-olds and up, one and one-eighth miles:
Essie B's Venture (J. Kelly) $6.40 $3.50 $2.40
Grand Chere (Hedge) 9.40 3.40
Not Too Shy (R. Grubb) 2.30
Also ran: Friskey's Charm, Alder Glory, Pixie Piper, Blue Bonus, First Folic. Time 1:51 3-5.

Ninth race — $3,000, handicap, three-year-olds and up, one and one-sixteenth miles:
Shadow's Dividend (Hamill) $6.70 $3.70 $2.60
Love Your Host (Barroby) 4.00 2.90
Victory Court (J. Arnold) 3.00
Also ran: Helga Tesk, Dinosaur Ben, Classy Imp, Cousar Lea. Time 1:45.

Tenth race — $1,550, claiming, three-and-four-year-olds, one and one-sixteenth miles:
Silky Page (Chabara) $5.50 $3.70 $3.10
Dandy Roman (Broomfield) 13.10 6.20
Cal Fyre (Wall) 10.10
Also ran: Tonga Con, Conak, Pacific Pride, Falarons Rigel, Bosses Roll, Bellavista Prince, Amber Kacy. Time 1:49 3-5.
Quinella paid $106.80.
Attendance 7962. Mutuel handle $469,205.

ENTRIES

FIRST RACE — $1,550, claiming, for three-year-olds, Canadian, one and one-sixteenth miles:
Joe Fosta (Kipling) 120
Savona Jewel (no boy) 112
Dochorton (Raf Olguin) 120
Nonies Pet (Furlong) 118
Sandys Rogue (R. Arnold) 120
Honor Shot (Gilbert) 117
Romantic Lalley (Wall) 117
Gollyanna (Sandoval) 117
Tonga Victory (A Smith) 115
Multi Miss (no boy) 112
Also eligible:
Little Trojan (Costa) 110
We Can Do (Hamilton) 117

SECOND RACE — $1,700 claiming, for two-year-olds, six and one-half furlongs:
Unlii Noow (Norris) 115
Venvoy (Frazier) 120
Mark Commander (Chabara) 120
Lory Brand (J Arnold) 112
Arden Runner (no boy) 115
Ol' Bill C (Furlong) 115
Van Myra (Hamilton) 117
Push (Barroby) 117
Alderberry (Hamill) 112
Whistlin Wise (Broomfield) 117
Also eligible:
Brennen (McMahon) 115

THIRD RACE — $1,550 claiming, for three-year-olds and up, six and one-half furlongs:
Tux N Tails (Gilbert) 122
Our Rebate (Hamilton) 119
Sinisk! (Broomfield) 116
Not By Chance (Norris) 122
Strong Talk (Eatapper) 122
Lords Ransom (Sandoval) 122
Tudor K (Chabara) 119
Pidgas Pride (no boy) 119
Sure She's Sure (Cuthbertson) 119
Retation (Wall) 116
Also eligible:
Sura Jewel (J. Arnold) 108
Duffy Hill (A. Smith) 114
Joy Toy (Frazier) 113
Tis Sweet (R. Arnold) 113

FOURTH RACE — $1,550 claiming, for three-year-olds and up, one and one-eighth miles:
David (J. Arnold) 122
Ocarna (Wall) 122
Snake Leader (Hamill) 122
Jayleen (Furlong) 116
Andy's Arab (no boy) 113
Hyperion Gain (A. Smith) 117
Indian Painting (McMahon) 119
Nile Train (Broomfield) 119
First Priority (Kipling) 122

FIFTH RACE — $1,550 claiming, for three-year-olds and up, Canadian, six and one-half furlongs:
Quadra (A Smith) 111
Saucy Pixie (McLeod) 111
Major Act (Hamilton) 120
Peter Pit (R Arnold) 115
Bold Cookie (J Arnold) 109
Calenamore (Furlong) 117
Beau Bunnie (Chabara) 120
King Of The Bushes (Barroby) 120
Mr Dixon (Mahon) 118
Ocem (Frazier) 112
Also eligible:
Game Boy (Norris) 120
Centennial Czar (Wall) 118
Marness Gem (Chabara) 117
Feldspar (Barroby) 118

SIXTH RACE — $1,700 claiming, for three-year-olds and up, six and one-half furlongs:
Ballyclare (Norris) 118
Capt Khal (McMahon) 122
Mobile Bay (no boy) 116
Day Will Come (Kipling) 117
Joes Tall Boy (Hamill) 117
Rainy April (Cuthbertson) 115
Keenequeen (Broomfield) 114
Capt Request (Wall) 117
Stickey Thicket (J. Arnold) 116
Mister Hawk (Frazier) 115

SEVENTH RACE — $1,700 claiming, for three-year olds and up, one and one-sixteenth miles:
Explorate (Norris) 118
Ding Dong Dandy (Austin) 113
Reefnot (Hedge) 111
Choice Lad (A. Smith) 114
B.C. Miss (J. Arnold) 112
Sails And Sunset (Frazier) 110
Carlone (Hamilton) 113
Quesnel (Barroby) 115
Tuffys Image (Kipling) 119
Jubies Sister (McGowan) 109

EIGHTH RACE — $1,800 claiming, for three-year olds and up, one and one-sixteenth miles:
Wolf Mountain (Cuthbertson) 120
Bronseleite (Chabara) 114
Willy Bear (Frazier) 118
Pandoras Box (Norris) 122
Drew Lea (J Arnold) 117
Tommy Tickle (Austin) 122
Special Bout (Kipling) 118
Senor Bonito (A Smith) 117
Raider Boy (Hamilton) 118
Ky Quill (Hedge) 113

NINTH RACE — $5,150 added Autumn Leaves handicap, for three-year-olds, one and one-eighth miles:
Brandy Magic (Hamilton) 111
Dispensation (Sandoval) 112
Mystery Mistic (Furlong) 109
Solar Drive (A Smith) 111
Petite Mungo (Hamill) 107
Spooky Lukey (Chabara) 115
Coral Isle (Frazier) 119
Lets Get Going (Norris) 111
Winning Charge (J Arnold) 118
Abundy (Hedge) 110

TENTH RACE — $1,550 claiming, for three-year-olds and up, one and one-eighth miles:
Northern Prince (Norris) 122
Near Burns (Cuthbertson) 122
Hard To Reason (no boy) 119
V Count (R. Arnold) 122
Homecoming Day (Wall) 118
Nile Runner (McLeod) 104
Kaminuk (Hamilton) 114
Apologue (A. Smith) 114
Notley Rule (Gilbert) 120
Dark Note (J. Arnold) 119
Also eligible:
Shy Pirate (Chabara) 119
Chilichi (Hamilton) 106
Gallatly Point (Cuthbertson) 113
Supreme Silence (McLeod) 118

Weather clear, track fast. Post parade on Monday 1:15 p.m. Quinellas on first and last races. Exactas on fourth and sixth races.

Cerdan Wins

PERPIGNAN, France (AP) — Marcel Cerdan Jr., a welterweight from Paris, outpointed Francisco Figueroa, Argentina, in a 10-round bout. Cerdan weighed 145¼ and Figueroa 147½.

Juvenile Soccer

Results of Saturday's matches in Lower Island Juvenile Soccer Association:

DIVISION 4A
Evening Optimists 4, Matthews Healing 1.
Boys' Club 7, Royal Oak Pharmacy 0.
Lake Hill Kiwanis 4, Gorge FC 1.
Langford Legion 3, Cosmos 2.

DIVISION 4B
Oak Bay Optimists 1, Cougars 0.
Machinists 1, Eagles 1.
Cadboro Bay Britannia Legion 4, Gorge Canadians 2.

DIVISION 4C
Esquimalt Meat Market 5, Eagles 3.
Corsairs 1, Gorge United 0 (default).

DIVISION 5A
University Heights Esso 8, Chiefs 0.
Evening Optimists 4, Esquimalt Lions 1.
Ready Mix 4, Boys' Club 1.

DIVISION 5B
Oak Bay Optimists 8, Cordova Bay "B" 0.
Prospect Lake Community 1, Rangers 1.
Wanderers 2, Cougars 2.

DIVISION 5C
Rovers 3, Vickery Construction 1.
Wings 2, Victoria Optimists 1.
Metro Toyota 2, Evening Optimists 0.

DIVISION 6A
Royals 3, Lunt Design 0.
Gorge FC 7, Boys' Club 0.
Cosmos 3, Barbary Banjo 2.

DIVISION 6B
Wanderers 2, Tygers 1.
Oak Bay Optimists 4, Lions 0.
Evening Optimists 2, Bird Construction 1.
Cadboro Bay Rovers 3, Parker Johnson 2.

DIVISION 6C
Prowlers 6, Eagles 0.

DIVISION 7A
Van Isle Mouldings 4, Cordova Bay "A" 1.
Tigers 1, Hotspurs 0.
Evening Optimist Olympics 3, Cosmos 0.
Oak Bay Optimists 2, Saanich Lions 0 (playdowns).
Gorge FC 3, Boys' Club 0 (playdowns).

DIVISION 7B
Esquimalt Legion 7, Phelps 0.

DIVISION 7C
Langford Legion 91 6, Aqua Pacific 1.
Six Mile 1, Evening Optimists 1.

LONGHORN STEAKHOUSE
4066 SHELBOURNE 477-8023
Owned and Operated by Graham Meale

ANNOUNCEMENT

DUE TO TEMPORARY PRICE FREEZE— LIMITED TIME ONLY

IT'S A PRICE BREAK-THROUGH

WHY BUY A '71? — BUY A NEW '72 AT '71 PRICES NOW!

THIS OFFER FOR A LIMITED TIME ONLY!

BUY NOW!

HURRY! WHILE SELECTION IS BEST!

NO DOWN PAYMENT O.A.C.

BUDGET YOUR PURCHASE WITH LOW COST CHRYSLER CREDIT TODAY!

NO PAYMENTS UNTIL DEC. O.A.C.

819 YATES "Victoria's Most Trusted Name" 384-8174

NATIONAL CHRYSLER DODGE

Top 20 in Victoria

1. Maggie Mae ..... Rod Stewart (1st last week)
2. Talk It Over In The Morning ..... Ann Murray (4)
3. The Night They Drove Old Dixie Down ... Joan Baez (2)
4. Smiling Faces ..... Undisputed Truth (5)
5. Uncle Albert/Admiral Halsey ..... Paul McCartney (3)
6. Stick Up ..... Honey Cones (7)
7. Superstar ..... Carpenters (11)
8. Imagine ..... John Lennon (17)
9. Go Away Little Girl ..... Donnie Osmond (6)
10. One Fine Morning ..... Lighthouse (15)
11. Watcha See Is Watcha Get ..... Dramatics (10)
12. Some of Shelley's Blues ..... Nitty Gritty Dirt Band (N)
13. Bangla Desh ..... George Harrison (8)
14. Rain Dance ..... Guess Who (14)
15. I Just Want to Celebrate ..... Rare Earth (19)
16. Down by the River ..... Joey Gregorish (17)
17. Ain't No Sunshine ..... Bill Withers (9)
18. Yo Yo ..... Osmonds (N)
19. Go Down Gamblin' ..... Blood, Sweat and Tears (12)
20. Sweet Sound of Music ..... Bells (N)

(N) — denotes new entry onto Top 20.

Record Week

Baez Takes The Band's Super Song

By KING LEE

If Joan Baez was another name for folk music, then people are in for a big surprise in her latest two-record set, Blessed Arc.

Beginning with her hit single, The Night They Drove Old Dixie Down, the set is generally complete with strings, a large choir and brass.

Oh, there are still the folksy-sounds Miss Baez is well known for, like The Hitch-Hikers' Song, Gabriel And Me and Fifteen Months. But there are some rock-based cuts, such as her single, which was originally The Band's, and The Salt of the Earth, from The Rolling Stones.

Of the 20 selections, nine are her own. Others come from such writers as Kris Kristofferson, Jesse Winchester and Mickey Newbury. If you haven't heard of Mickey Newbury before, remember that name. It's going to be big soon.

If this is a trend by Miss Baez towards the country field, it began about two years ago when she went to Nashville to record some Bob Dylan tunes in a Trubite album.

□

Hit LPs: Barbra Joan Streisand is the name of Barbra's newest album and in it she uses material by Carole King, John Lennon, Laura Nyro and others. It's a good set for the singer-actress.

Look who's back in the limelight — The Beach Boys. Surf's Up is the name of their latest and there is some good material in it. Student Demonstration Time is a takeoff on the old Riot in Cell Block No. 9. Don't Go Near the Water, Feel Flows, Disney Girls and a Day in the Life of a Tree are other good ones here.

The First Great Festivals of the 70s is a three-record set featuring the Isle of Wight and Atlanta Pop festivals. A side by 10 Years After and Procol Harum is outstanding. Kris Kristofferson, Leonard Cohen, David Bromberg, Chambers Bros., Sly and the Family Stone, Mountain, the late Jimi Hendrix, the Allman Bros., Poco, Miles Davis, Johnny Winter and Cactus are also quite impressive.

Stan Getz' first outing with his new European-based quartet comprising of organist Eddy Louise, guitarist Rene Thomas and drummer Bernard Lubat is called Dynasty and is entertainly different. Ballad For Leo and Ballad For My Dad are good numbers here.

I never thought I'd see the day when Ted Heath would be mentioned here. But, what the heck, there may be some people over 45 who just happen to read this far. Those Were the Days is a good recollection of the good old swing days of Heath's orchestra. I've Got a Girl in Kalamazoo, Baby, It's Cold Outside, When the Saints Go Marchin' In and the title tune are some of the goodies.

Now I feel like the Boy Scout who just helped the little old lady across the street.

Chinese Mark Birthday

A Chinese pageant and Chinese celestial lion dance will be highlights of the 16th annual Lantern Festival to be sponsored by Victoria Chinatown Lions Oct. 16 at Central junior high school.

The centennial festival will be officially opened at 1 p.m. by B.C. centennial chairman Laurie Wallace.

The pageant, Mysteries of the Chinese Zodiac, will use more than $7,000 worth of exotic sequinned Chinese costumes. The pageant will also include a special array of Oriental folk dances, including the ribbon dance which uses 15-foot bands of silk ribbons.

The festival will also feature a giant Oriental bazaar with Oriental curios, home cooking, novelties, Chinese lanterns, flowers and produce, a fortune-telling stall by the ancient method Chim Chim and a caligraphy booth where visitors can have their names written in Chinese on a ribbon.

—Colonist photo by Jim Ryan

Ukrainian Delicacies

Cabbage rolls and other delicacies were part of Thanksgiving supper featuring traditional dishes of parishioners of St. Nicholas Ukrainian Caholic Church, Cook and Caledonia, Victoria, Saturday night but North American favorite, turkey, was also included. Shown preparing feast are, from left, Mrs. Ann Picklyk, Mrs. Anna Korolyck, Mrs. Anne Malish and Mrs. Victoria Repski.

Minimum Wage Yet To Come

William Head Has Reforms

Most of the new reforms planned for Canadian prisons as part of a new federal policy announced this week by Solicitor-General Jean-Pierre Goyer are already in existence at William Head prison.

Since 1968 selected prisoners at the minimum security institution have been allowed to make weekend visits to their families, Gamaliel Milner, William Head superintendent, told the Colonist Saturday.

Committees elected by the prisoners to make recommendations for the 140 inmates on methods of bettering their rehabilitation have been in operation for some time, and have recently been expanded.

The only reform announced by Goyer which is not yet in effect at the prison is the paying of the federal minimum wage of $1.75 an hour to prisoners who work there.

Milner said that although he did not know the specific details of the federal program he had been aware of the developments leading up to it.

At present prisoners are paid anywhere from 35 to 85 cents a day for normal duties in the prison, he said, depending on the kind of work they do.

Only a selected group of skilled and semi-skilled workers would be chosen to do construction work on the prison grounds for the minimum wage of $1.75 an hour.

If a prisoner does not put a full effort into it he will be taken off the job, he added.

"It will be just like working out in the world. If he works he is rewarded accordingly," Milner explained.

Goyer told the Commons that the new wage will make it possible for prisoners "to pay for their room and board at the institution, to pay for their clothing, to help support their family, to save money for their eventual release from prison, to pay their taxes and be eligible for payments under employment insurance and workmen's compensation acts."

Goyer also explained that the reforms are designed to help the 80 or more per cent of prisoners who can return to normal life.

Charge Withdrawn Against John Doe

The story of John Doe, also known as Mr. I., was closed Friday in Victoria Provincial Court when a charge of vagrancy against the mystery man was withdrawn by Judge William Ostler.

He did so on request of prosecutor John Macintyre, who said the man who called himself Mr. I. had "a long history of serious mental illness" and was being kept in Riverview mental hospital on the lower Mainland.

The slender, unshaven man of about 30 first appeared Sept. 21 in court and was charged with vagrancy earlier that day in Victoria. He said his name was "I" and he lived "where I stand right now." The judge said the man, officially listed on the court docket as John Doe, should go to Riverview for examination.

Outside court, it was learned the man's name was Robert Winch and he had left Riverview about Sept. 15. He was said to be a lower Mainland resident.

Only stainless steel IN-SINK-ERATOR the No. 1 Disposer offers you a DOUBLE WARRANTY! See it today.

AT B. G. MENZIES Ltd.
572 Fisgard Street
386-8484

*Installed $144.50
Trade-in Price $114.00
Do-it-yourself ..... $ 99.00
*To Approved Sink and Wiring

SALE OF PERENNIALS
(Oct. 9, 10, 11) (For Fall Planting)
Alyssum, Aquilegia, Arabis, Aubretia Linum, Campanula, Carnation, Coreopsis, Delphinium, Dianthus, Gypsophila, Hibiscus, Lupins, Pyrethrum, Scabiosa, Veronica.
ELK LAKE NURSERIES
660 BROOKLEIGH RD. 658-8812

ONE MINUTE FROM PAT BAY HWY. ON NORTH SIDE OF ELK LAKE

FOR THE BEST IN
★ FLOORING
★ FLOOR COVERING
★ SERVICE
and of course
★ EXPERT CRAFTSMANSHIP
CALL "CAPITAL"
CAPITAL CITY CARPET & LINO
1920 Oak Bay Avenue
598-4441
After 6 p.m. call Jack Houston, 383-383-9584

PHIL BALLAM
PLUMBING
SERVICE
TRY US!
1920 OAK BAY 598-4581

SUBURBAN DISCOUNTS
'71 COUGARS
386-6131

IT'S NOT TOO LATE!

Dear Mr. Nixon:

We, the residents of Vancouver Island, urge you in the name of humanity to discontinue the Amchitka Nuclear Blast. We can see no possible value and a great possible danger in the proposed blast. We add our plea to all those who have already expressed their concern.

★ Mail this, or your own letter to President Nixon, The White House, Washington, D.C., or drop either in at any of our offices and we will forward it.

Sands
1808 Quadra St., Victoria, B.C.
9839 Fourth St., Sidney, B.C.
No. 1 Newcastle Ave., Nanaimo, B.C.
317 Goldstream Ave., Colwood, B.C.

Woolco auto centre

Have a complete Woolco Brake job ... you'll never know what you've missed this winter.

4-WHEEL BRAKE RELINE.
We install, bonded brake shoes on all four wheels, overhaul four wheel cylinders, turn four drums, inspect all seals, lines and master cylinders, repack front wheel bearings and bleed and adjust system. Cars with automatic adjusters $3.00 extra.
Most popular cars 44.94
guaranteed 30,000 miles

½ Price Shock Absorber, Installation, only, each 1.50

NO ADDITIONAL SERVICE WORK IS PERFORMED ON CAR WITHOUT CUSTOMER'S KNOWLEDGE AND PERMISSION.

Personal Shopping Only, Please! Shop Early While Quantities Last! Open Monday to Friday 10 a.m. to 10 p.m. Saturday 9 a.m. to 10 p.m. Town and Country Shopping Centre, Douglas St. and Saanich.

Because We're a Department Store... WE'VE GOT EVERYTHING YOU COULD WANT
And Because We're Woolco YOUR SHOPPING COSTS YOU LESS!

FAIRWAY DISCOUNT HOUSE
272 GORGE RD. W.
SAVE MORE!
Prices Effective Sun., Mon., Tues., Wed., Oct. 10, 11, 12, 13
WEEKDAYS 9—9 SUNDAYS 10—7
OPEN MONDAY, OCT. 11 10 a.m. to 7 p.m.
WE RESERVE THE RIGHT TO LIMIT QUANTITIES

MILKO INSTANT POWDER MILK 5-lb. bag 1.89
NEW CROP FLORIDA GRAPEFRUIT White or Pink ..... 8 for 89¢
SLICED, GOV'T INSPECTED BEEF LIVER ..... lb. 45¢
SWIFT PREMIUM BACON 1-lb. pkg. ..... 59¢
STANDBY FLAKED TUNA 6-oz. tin ..... 39¢
LOCAL FRESH LETTUCE 2 for 29¢
Austa Broken SHRIMP 4½-oz. tin ..... 39¢
SUNLIGHT LIQUID 32-oz. plastic ..... 59¢
Rise 'N' Shine ORANGE CRYSTALS 6½-oz. pkg. ..... 2 for 69¢
ZEE Wax Paper Refill, 100' 2 for 49¢
GENERAL MILLS CHEERIOS 14-oz. pkg. ..... 49¢
NABOB PURE Strawberry JAM 24-oz. tin ..... 69¢

CLOSED MO
Town
Girls' Tights
100% Nylon seamless str 4 to 6 in White, Beige, B and Navy. Reg. Woolco .97
Teens' Wear

LADIES — T
Princess Bras
Nylon tricot, lace trim, adjus back, diaphragm band. Nude Reg. Woolco Price 2.95
32A-38C
Kodel fibrefill bras. Reg. Woolco Price .94
Ladies' Blouses
100% polyester, floral print, p Reg. Woolco Price 3.86
Tailored Shirt
Long sleeves, safari collar, pockets, permanent press. plum. Sizes 10-18. Reg. Woolco Price 2.86
Ladies' Briefs
Nylon tricot, elastic waist an lilac, blue, pink, aqua. Size Reg. Woolco Price 3 pair .86.
Ladies' Nylon Knit De
Pull-on style, loop belt trim, flap and button trim, back leg. Navy, green, red, brown. Reg. Woolco Price 5.83
Girls' Pant Suits
100% acrylic knit, pull-on pa neck. Sizes 7-14. Green, gold, Reg. Woolco Price 9.76
Girls' Dresses
100% nylon, button front, al sleeves. Blue, yellow, green Reg. Woolco Price 3.76
Junior Hot Pants
Bonded orlon, short sleeves, pant with cuff. Sizes 7-14. Red navy. Reg. Woolco Price 10.8
Ladies' Cardigans
Long sleeves, mock turtlene 100% acrylic. Bone, brown, n Reg. Woolco Price 7.96
Girls' T-Shirts
Nylon knit rib, mock neck, fr Long sleeves with cuff. Whit lilac, green. Sizes 8-10. Reg. Woolco Price 1.94

CHILDREN'S
Girls' Sleepwear
Dusters, gowns, culottes and nylon, tiered lace trim. Gre Sizes 4-6x. Reg. Woolco Price 3.67
Boys' Play Pants
100% cotton, stripe denim to loops, flare leg. Blue, gold, g Reg. Woolco Price 2.86
Todler Slims
Kasha lined. Several styles. Reg. Woolco Price 1.97
Toddlers' 2-Pce. Slee
Fleece cotton, dome fastening soles. Action print top. Aqua Sizes 2-3x. Reg. Woolco Price

HOSIER
Girls' Swinger Socks
Orlon and nylon. White, black Reg. Woolco Price $1
Boys' Casual Hose
Wool and stretch nylon. 6-8 navy blue. Reg. Woolco Price .67
One Size Panty Hose
Full panty, knit-in waist. F Beige and spice. Reg. Woolco Price .66

MEN'S AND BO
Men's Sport Shirts
Permanent press with long sl and checks in colours of yel blue and beige. Sizes S.M.L. Reg. Woolco Price 3.87
Boys' Casual Pants
Permanent press with slim green, blue or gold. Sizes 8- Reg. Woolco Price to 4.99.
Men's Cardigans and
Stripes and solids in shades and mauve. Sizes S.M.L. Reg. Woolco Price 9.87
Pe
Sh
Open N
Tow

...rge Withdrawn ...ainst John Doe

...of John Doe, also ...r. I., was closed ...ctoria Provincial ...a charge of va... ...nst the mystery ...hdrawn by Judge ...r.

...on request of ...John Macintyre, ...man who called ...I. had "a long ...serious mental ...was being kept in ...ental hospital on ...inland.

...r, unshaven man ...first appeared ...court and was ...vagrancy earli... ...in Victoria. He ...was "I" and he ...I stand right ...judge said the ...ly listed on the ...as John Doe, ...Riverview for ex...

...ourt, it was ...nan's name was ...and he had left ...out Sept. 15. He ...e a lower Main...

Only stainless steel IN-SINK-ERATOR the No. 1 Disposer offers you a DOUBLE WARRANTY! See it today.

AT

B. G. MENZIES Ltd.

572 Fisgard Street

386-8484

*Installed	$144.50
Trade-in Price	$114.00
Do-it-yourself	$ 99.00

*To Approved Sink and Wiring

...LE OF PERENNIALS

...9, 10, 11) (For Fall Planting)

...lyssum, Aquilegia, Arabis, ...ubretia Linum, Campanula, ...arnation, Coreopsis, Delphin...m, Dianthus, Gypsophila, Hi...scus, Lupins, Pyrethrum, ...cabiosa, Veronica.

...K LAKE NURSERIES

...OOKLEIGH RD. 658-8812

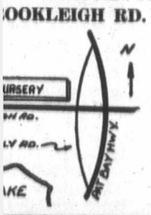

ONE MINUTE FROM PAT BAY HWY. ON NORTH SIDE OF ELK LAKE

...RWAY

...DISCOUNT HOUSE

...GE RD. W.

...MORE!

Tues., Wed., Oct. 10, 11, 12, 13

...PEN ...Y, OCT. 11 to 7 p.m.

WE RESERVE THE RIGHT TO LIMIT QUANTITIES

...MILK 1.89

...IT 8 for 89¢

...CTED ...R ..... lb. 45¢

STANDBY FLAKED TUNA 6-oz. tin 39¢

Austa Broken SHRIMP 4½-oz. tin 39¢

...lastic 59¢

ZEE Wax Paper Refill, 100' 2 for 49¢

NABOB PURE Strawberry JAM 24-oz. tin 69¢

CLOSED MONDAY FOR THE HOLIDAY – BUT OPENING TUESDAY 10 A.M. FOR . . .

Woolco Town & Country TUES. MONEY $AVER$

Girls' Tights

100% Nylon seamless stretch. Sizes 4 to 6 in White, Beige, Red, Green and Navy. Reg. Woolco Price 1.14.

.97

Teens' Wear

CHILDREN'S WEAR Girls' Dresses, 4-6x

Bonded orlon and acrylics. Red, blue, green, navy. Reg. Woolco Price 6.74.

2 for $9

Brentwood Auto Focus 35-mm Projector

Full feature 35-mm slide projector features remote control and focusing plus automatic focus. With 100 capacity round tray. Reg. Woolco Price 99.97.

79.97

Camera Dept.

Brentwood 10-Speed

Colours of white and magenta. Shimano derailleur and centre pull brakes and tension release. Reg. Woolco Price 84.97.

69.97

Sporting Goods

Bedspreads

Quilted cotton, some taffeta, flower patterns. Dry clean. Reg. Woolco Price 19.96.

12.99

Bedding

MOD STYLE LAMPS

Great decorative idea. Quality craftsmanship. Assorted colours.

Table lamp. Reg. Woolco Price 9.44	7.66
Table Lamp. Reg. Woolco Price 5.99	4.27
Floor lamp. Reg. Woolco Price 30.88	26.88
Swag. Reg. Woolco Price 25.88	19.88

LADIES — TEENS

Princess Bras
Nylon tricot, lace trim, adjustable straps, elastic back, diaphragm band. Nude and white. Reg. Woolco Price 2.95 — **2.45**

32A-38C
Kodel fibrefill bras. Reg. Woolco Price .94 — **.77**

Ladies' Blouses
100% polyester, floral print, pointed collar. Reg. Woolco Price 3.86 — **3.36**

Tailored Shirt
Long sleeves, safari collar, contrast stitch, 2 pockets, permanent press. White, brown, navy, plum. Sizes 10-18. Reg. Woolco Price 2.86 — **2 for $5**

Ladies' Briefs
Nylon tricot, elastic waist and leg. White, mint, lilac, blue, pink, aqua. Sizes S.M.L.XL. Reg. Woolco Price 3 pair .86. Each — **.18**

Ladies' Nylon Knit Denim Look Pant
Pull-on style, loop belt trim, 2 front pockets with flap and button trim, back patch pocket, flare leg. Navy, green, red, brown. Sizes 10 to 18. Reg. Woolco Price 5.88 — **4.97**

Girls' Pant Suits
100% acrylic knit, pull-on pant, flare leg, turtleneck. Sizes 7-14. Green, gold, navy, purple. Reg. Woolco Price 9.76 — **8.36**

Girls' Dresses
100% nylon, button front, all-around belt, short sleeves. Blue, yellow, green. Sizes 7-14. Reg. Woolco Price 3.76 — **$3**

Junior Hot Pants
Bonded orlon, short sleeves, zipper front, pull-on pant with cuff. Sizes 7-14. Red, green and navy. Reg. Woolco Price 10.88 — **9.44**

Ladies' Cardigans
Long sleeves, mock turtleneck, fancy rib knit. 100% acrylic. Bone, brown, navy. Reg. Woolco Price 7.96 — **6.98**

Girls' T-Shirts
Nylon knit rib, mock neck, front zipper with ring. Long sleeves with cuff. White, gold, wine, navy, lilac, green. Sizes 8-10. Reg. Woolco Price 1.94 — **1.77**

CHILDREN'S WEAR

Girls' Sleepwear
Dusters, gowns, culottes and pyjamas. Brushed nylon, tiered lace trim. Green, red, blue, pink. Sizes 4-6x. Reg. Woolco Price 3.67 — **3.27**

Boys' Play Pants
100% cotton, stripe denim top pocket, fly front, loops, flare leg. Blue, gold, green. 4-6x. Reg. Woolco Price 2.86 — **2.36**

Todler Slims
Kasha lined. Several styles. Sizes 2-x. Reg. Woolco Price 1.97 — **1.77**

Toddlers' 2-Pce. Sleepers
Fleece cotton, dome fastening at waist, non-skid soles. Action print top. Aqua, maize. Sizes 2-3x. Reg. Woolco Price 2.53 — **2.47**

HOSIERY

Girls' Swinger Socks
Orlon and nylon. White, black, gold, green. Reg. Woolco Price 81 — **.77**

Boys' Casual Hose
Wool and stretch nylon. 6-8½. Brown, green, navy blue. Reg. Woolco Price .67 — **2 for .97**

One Size Panty Hose
Full panty, knit-in waist. Fits average figure. Beige and spice. Reg. Woolco Price .66 — **2 pr. .97**

MEN'S AND BOYS' WEAR

Men's Sport Shirts
Permanent press with long sleeves. Solid shades and checks in colours of yellow, mauve, green, blue and beige. Sizes S.M.L.XL. Reg. Woolco Price 3.87 — **2.99**

Boys' Casual Pants
Permanent press with slim leg styling. Choose green, blue or gold. Sizes 8-16. Reg. Woolco Price to 4.99. — **.99**

Men's Cardigans and Pullovers
Stripes and solids in shades of green, white, red and mauve. Sizes S.M.L. Reg. Woolco Price 9.87 — **5.99**

CAMERAS

Woolco 35mm Color Slide Film
Sharp colour slide film. 20 exposures per roll. Stock up for the winter ahead. Ideal gift for Dad's birthday. Reg. Woolco Price 2.97 — **2.47**

50x50 Silver Lenticular Screen
The surface that wipes clean. Retains brilliant image even in dimly lit room. Reg. Woolco Price 21.95 — **18.97**

Kodak X25 Camera
Cartridge loading Kodak Instamatic, power film advance. Just push the shutter release, no waiting between pictures. With colour film and flashcube. Reg. Woolco Price $1.97 — **24.97**

3M Scotch C-30 Cassette
Extended frequency range recording cassette. With 7½ min. of recording on each side. Ideal for correspondence purposes. Reg. Woolco Price 1.57 — **1.17**

SPORTING GOODS

Hi-Rise Knobby Tire
Size 20x2.125. Reg. Woolco Price 2.97 — **2.17**

Basketball Set
Made by Jelinek of Canada. Set consists of hoop, ball and net. Reg. Woolco Price 9.97 — **8.77**

Kick Stand
Ideal for hi-rise Mustang bike. Heavy duty construction. Reg. Woolco Price 1.87 — **.87**

1971 Cars MPC Models
Vegas, Chevs, Camaros, Dusters. Reg. Woolco Price 2.97 — **1.97**

Head Rest for Sissy Bars
Fits all sissy bars. Assorted colours. Reg. Woolco Price 1.27 — **.69**

FLOOR COVERINGS

Navaho Tweed Viscose 27" Runner
Permanently bonded foam back. Cinnamon, blue-green. Reg. Woolco Price 1.09. Lin. ft — **.83**

Regent Runner
100% Evlan tweed, 27" runner. Gold tones, blue tones. Reg. Woolco Price 1.16. Lin. ft. — **.83**

Italian Wall Tapestries
48"x75". Several designs and colour combinations to choose from. Reg. Woolco Price 16.99 — **14.77**

Sonata Axminster 9'x12' Area Rugs
Evlan with a blend of nylon for added durability. Various patterns and colour combinations to choose from. Reg. Woolco Price 99.96 — **88.88**

Oval Braided Reversible Rugs
32"x53". Colours of rust, autumn, gold, avocado. Reg. Woolco Price 8.98 — **7.88**

DRAPES AND BEDDING

Damask Bedspreads
Beautiful bedspreads made in Spain. 2½" fringe. Many colours. Twin size. Reg. Woolco Price 16.96 — **12.99**

Three Pak Toss Cushions
Just right for gifts. Flowered and plain in each pack. Tied with ribbon — **4.66**

TV Cushions
Foam chip filled. Flower patterns in greens, reds, blues. Reg. Woolco Price 2.56 — **1.99**

CANDIES AND COOKIES

Chocolate Bar Packs
20 5c bars per package. Great anytime. Reg. Woolco Price .88 — **.77**

Beaver Mixed Nuts
13 oz. vacuum tins. For snacks or parties — **.87**

Wagon Wheels
12 individually wrapped chocolate-coated biscuits. Great for lunches or snacks. Reg. Woolco Price .58 pack — **2 for $1**

TOYS

12" Sidewalk Bicycle
Train wheels; hours of fun for the little one. Reg. Woolco Price 24.86 — **21.86**

Junior League Bowling Sets
Safe, durable plastic. Fun for everyone. Reg. Woolco Price 1.96 — **1.67**

Doll Beds
Sturdy steel construction, satin mattress, lace canopy. Reg. Woolco Price 9.96 — **7.96**

Diana Doll Clothes
Fits all 11½" teen age dolls. Latest styles, large variety. Reg. Woolco Price 1.16 — **.99**

STATIONERY

Pride Christmas Wrap
10 rolls per package, 26"x600". In assorted patterns — **1.88**

J Cloth Towels
1001 uses for polishing, wiping and dusting. Pkg. of 12. Reg. Woolco Price .61 — **2 for $1**

Jumbo Size Garbage Bags
25 bags per pack. One at a time dispenser package — **.93**

Scott Tissue
4 rolls per package. Assorted colours. Reg. Woolco Price .67 — **.58**

Scott Napkins
180 paper napkins per package. Soft like cloth. Reg. Woolco Price .58 pkg. — **2 for $1**

Rustcraft Christmas Cards
40 cards and envelopes in 12 different designs — **1.77**

HARDWARE

Appliance Roll-Outs
Make it easy to move out, and installs in seconds. Self-locking, no tools required. Remains permanently in place. Reg. Woolco Price 3.66 — **3.33**

Woolco Light Bulbs
6 bulbs per pack. Frosted quality bulbs. Stock up now. Reg. Woolco Price 1.19 — **.89**

Festival Sit-On Hamper
Floral design for bathroom, bedroom or nursery. Assorted colours to choose from. Sturdy plastic construction. Reg. Woolco Price 4.88 — **3.99**

Milady Boudoir Ensemble
For the bath boutique. Assorted colours to choose from. Great gift idea. Reg. Woolco Price 5.33 — **4.27**

Children's THERMOS Lunch Kit
Complete with THERMOS bottle. Assorted character fronts. Sturdy plastic construction. Reg. Woolco Price 3.47 — **2.66**

Furnace Filters
New dust stop filter and we have most popular sizes Change over now for Fall and Winter Reg. Woolco Price .85 — **.69**

LAMPS, PICTURES

Large Size 30x44 Pictures
Gold or brown finish frame. Assorted colorful scenes. Reg. Woolco Price $16 — **12.88**

British Columbia Centennial Trays
Highly decorative. Great gift idea or souvenir.
Reg. Woolco Price 7.66 — **4.88**
Tray. Reg. Woolco Price 10.97 — **6.88**

Boudoir Lamps with Shade
Crystal base, shades of white, pink or blue. Plastic with lace skirt. Ideal for bedroom or TV lamp. Reg. Woolco Price 4.88 — **3.27**

APPLIANCES

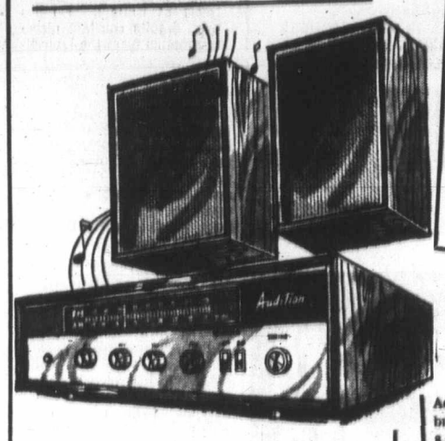

Audition Stereo Table Radio
Solid state AM/FM multiplex stereo with twin speakers and wood cabinet. An economical stereo componant starter set — **57.97**

RCA Stereo Phono
2 detachable speakers with AM/FM portable unit. Bonus offer of 5 records included with each purchase of this unit. Reg. Woolco Price 139.97 — **119.97**

AGS Stereo Unit
AM/FM radio-8 track tape deck and built-in Garrard changer with dust cover. Bonus offer of 4 stereo records with the purchase of this unit — **279.97**

AGS 4-D Sound
Turntable, earphone jack and 4 speakers — **179.97**

Fleetwood Stereo
Record changer with dust cover and 2 speakers. AM/FM multiplex and solid state stereo. 4-piece unit — **$218**

Sunbeam Toaster
2-slice automatic. Nine heat settings. Protective base saves your tabletops. End of line clearance. Reg. Woolco Price 29.88 — **19.97**

Danby Frymaster
Great for French fries and casseroles. Fully automatic. Quality doesn't cost, it pays — **10.87**

Phillips Electric Knife
Carving knife and storage tray. Store on table or hang on wall. Twin blade electric carving knife — **19.88**

HOUSEWARES

Cup and Saucer Set
Bone China—made in England. Colourful floral design with Gold colour trim. Reg. Woolco Price 1.35 — **.88**

Sadler Tea Set
Set includes tea pot and cream and sugar set. Fine English ironstone. Assorted decorative patterns and styles. Reg. Woolco Price 5.88 set. Set — **5.17**

Fab with Lemon Freshened Borax
5-lb. box with active enzymes. The new one step detergent that removes stains and leaves it fresher. Limit one box per customer. Reg. Woolco Price 1.69 — **1.17**

Presto Pressure Cooker
By Supreme Aluminum of Canada. Saves time and foor flavours, 5-qt. size. Aluminum. Silver in colour. Reg. Woolco Price 22.95 — **19.88**

"The Shagger" by Bissell
Shag carpet sweeper for deep shag carpets only, 1" or longer in length. Compact and easy to store. Reg. Woolco Price 18.88 — **15.33**

Wooden Spice Racks
Two tier Early American style. 12 glass bottles. Colours of Brown, Green, Red, Lime, Yellow. Reg. Woolco Price 3.99 — **3.17**

DURALEX 16-PCE. Breakfast Set

The virtually unbreakable glassware. Strong, elegant, heat resistant and freezer proof. Set includes 4 10-oz. coffee mugs; 4 5-oz. juice glasses; 4 16-oz. breakfast bowls and 4 7½-oz. breakfast plates. Amber colour only. Reg. Woolco Price 7.99 set. Set — **6.66**

Dionite Attache Case

Aero fibre fabric. Black, blue, brown or green. Reg. Woolco Price 8.97.

7.97

Luggage

Golden Music Instrument

Make up your own band, easy to learn, great gift idea. Reg. Woolco Price 2.96.

1.99

Music

Tropical Indoor Plants

Large selection. 4" pots. Climbers, unright or spreaders. Decorative and adds freshness to the room. Reg. Woolco Price 99c.

.76

Garden Centre

Holland Bulbs

Daffodils—6 per box, Tulips—10 per box, Narcissi—6 per box. Reg. Woolco Price 1.19.

.88

Garden Centre

60" Wide Polyester Crimp Knit

Washable, easy to sew, large colour selection. Ideal for hot pants, dresses, pant suits. Reg. Woolco Price 4.88.

3.27

Fabrics

Personal Shopping Only, Please!
Shop Early While Quantities Last!
Open Monday to Friday 10 a.m. to 10 p.m.
Saturday 9 a.m. to 10 p.m.
Town and Country Shopping Centre
Douglas Street and Saanich

Because We're a Department Store...
WE'VE GOT EVERYTHING YOU COULD WANT
And Because We're Woolco
YOUR SHOPPING COSTS YOU LESS!

Inhabitant's Comfort Top Iceland Concern

By HUGH MULLIGAN

REYKJAVIK (AP) — Remote Iceland, which has one of the highest standards of living in the world, also has one of the highest standards of public sanitation.

The capital of Reykjavik, for instance, doesn't allow dogs within the city limits, no matter how pure the pedigree. Man's best friend can sniff around the fjords and geysers, but he's banned from city streets until he masters the skills of indoor plumbing.

The city also sets aside an octagonal shaped house way out on the point of a lagoon in a public park where budding bassoon, flugel horn, viola or what-have-you virtuosi can practise their riffs and arpeggios without maddening the crowd.

Reykjavik further coddles the eardrums of its 80,000 inhabitants by keeping its jet airport at Keflaik, 35 miles away, despite constant piercing screams from the international carriers who call at this half-way station between continents.

Since hot steam rising from underground thermal springs heats most of the buildings, the capital is virtually a smokeless city, but not a smell-less city, especially when the wind is out of the west, which is where the fish factories happen to be.

But such pungent aromas are perfume to the sturdy nostrils of the Icelanders, who depend upon fish for 80 per cent of their economic well being. An Icelander, in full communion with the idyllic delights of his volcanic homeland, can promenade his girl past the whaling factory on a muggy day and sniff the poetry of life.

Iceland challenges society to enjoy itself responsibly by combining one of the world's toughest driving while intoxicated laws with two potent national drinks.

Brennivin, a fiery, innocent-looking schnapps, would jar a polar bear from his floe. Ansi, meaning donkey, mingles a home-distilled aqua vitae with ginger ale.

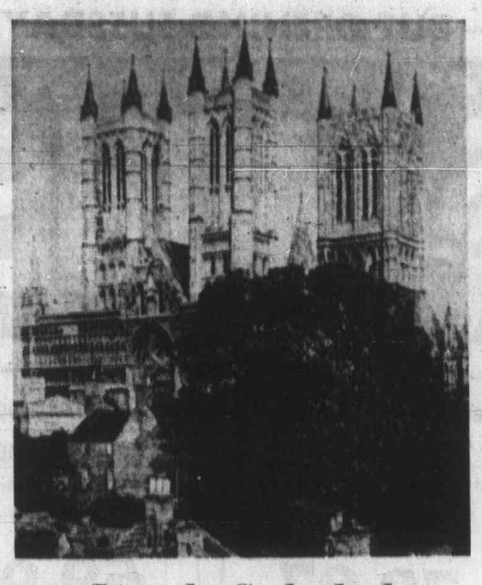

Lincoln Cathedral

Lincoln is dominated by its splendid cathedral which stand on a hill overlooking the Lincolnshire, England, community's Low Town. The Romans recognized the value of the site and built a camp there. There are many Roman remains to be viewed in the city and surviving to this day is the famous Newport Arch, the only Roman arch in England to span a main road.

Yankees Going Home

SYDNEY (UPI) — Last Card Louis, King's Cross strip club owner, looked wistfully across the room of empty tables at the little cluster of Asians ogling Ella, fourth stripper in the night's lineup.

"Damn the Yankees, why do they have to go home?" he asked.

Already the estimated $25 million a year Rest and Recreation (R and R) bonanza has dried up. Last Card Louis' Pink Pussycat strip parlor and dozens of similar entertainment centres in Sydney's hippie village of King's Cross face bleak times when it comes to fullstop in December.

"Some of us will go bust," said Louis, sadly. "These fellas were big spenders."

According to figures at the R and R centre here, the average Vietnam-weary GI spends $300 weekly on his hotel and entertainment. Some have been known to spend as much as $1,400 in six days of relaxation.

Last Card's gloom was echoed by other King's Cross R and R frequented nightspots.

In the maze of strip parlors, massage parlors, discotheques, bars and clip joints that made up the cross, more than a quarter of a million U.S. servicemen have unloaded nearly $90 million in four years since Sydney was first put on the R and R map.

"That's a hefty sum," says Lt. Hugh Webb, who runs the R and R centre, where the GI's first check in when they arrive here.

"Somebody's going to miss it."

"Yes," says Bludger's Ron, an Italian who runs the dimly lit Groovy Room — billed as the in-place for GI's, in flashing neon lights.

"I guess I'm going to have to go back to making pizzas," he said. "There's more money in that, anyway."

Ron admits he's done good business.

"We used to take about $1,000 a night and employ 30 hostesses to entertain the boys," he said.

It's not always been good times for all the GI's.

Since they first started coming here, 2,500 have been assaulted, robbed or otherwise hoodwinked by organized sharks.

Some never wanted to go back to Vietnam.

The pullout program will be phased so as not to be too abrupt, says Webb; "We've been tapering off the number of flights for the past few months."

Travel Tips

You'll Go Crackers If You Travel Alone

LONDON — The blazing pub fireplaces are all artificial now. London banned burning coke and coal, and after many a year, you can see the sky again. It's blue . . . Best breakfasts at the London Hilton where toast is lovingly warm in a napkin. British hotels serve it in a silver rack, open to the cold, cold room . . . They keep pubs and homes here chill enough to hang meat in. Sixty degrees is considered a warm room maybe stifling . . . Hotels crowded as usual. Room clerks haughty — asking for a room without a reservation like slapping Mother.

Move on to cut a new road which will demolish Rules' in Maiden Lane. Dates back to the 1700s and my favorite restaurant. (Damn Progress, says I.) . . . Got my name in the Daily Mail for saying London restaurant service has gone to hell. Great town anyway. I love it.

□

Couple of dollars to the hall porter (bloke with crossed keys on his uniform collar) will get flowers in your room and make it more homey . . . Every travelling writer I know dreads going it alone; Breakfast alone. Lunch alone. Dinner alone. I've gone two weeks without speaking to anybody except to ask the waiter for more butter . . . Sometimes think I should take a parakeet along to talk to . . . Crackers is the English word for it; "It'll drive you crackers."

□

"Can we rent a car on the outskirts of London so we won't have to start driving in traffic?"

Carrentals right at the airport. Or in town, they'll give you a driver to put you on the road. Cost you a pound: $2.40 U.S. (Unless the dollar has floated again.)

□

". . . suggest any good buys in Taiwan?"

In Taipeh I bought a carved teak table, 20 inches high, three feet circumference. Four carved teak stools fit under it. Top is glassed over an elaborately carved antique battle scene — carving is two inches deep. Cost $250 plus $35 for shipping and duty. But it looks like a thousand dollars.

□

Christmas shopper: New to me, a GREAT catalogue from Iceland. Natural color wool sweaters, ponchos, scarfs. Long lambskin coats, boots. It's free, but better send 25 cents for airmail. Boat mail takes four weeks. Icecart Mail order, Keflavik International Airport, Iceland.

□

". . . best buys in Haiti where we stop on a Caribbean cruise?"

Another good wood town. Very cheap and good salad bowls, carvings, figures. Safest place to buy is the Salvation Army workshop. (Your taxi driver will try to hustle you into the native market. He gets a commission.) Salvation Army also has a shop-by-mail catalogue.

□

They tell me Haiti woods (not from the Sally) may have termites. Overnight in a deep freeze takes care of them.

□

"We will have an hour's layover at Tokyo airport . . ."

Big free port shop there. But check prices over here first. I bought a little Sony radio at $15. Next day in San Francisco saw it for $18. Freeport means no local duty, no local taxes. So they can sell for less. But they don't have to. And I've seen some prices in Caribbean freeports that were outlandish.

□

". . . a gift to take to some American friends in Japan?"

Woman living in Japan asked me to bring big fluffy bathtowels. No sale for such there. Japanese use thin wet towels wrung out. In those deep-dish hot Japanese baths, this mops up the water on you. It gets you dryer than you'd think. (Let's hear it for the bath mama-san!)

Guild Seeks Meeting

Vancouver-New Westminster Newspaper Guild representatives will ask to meet with Vancouver publishers and the Vancouver Police Commission to discuss possible deterioration of police-press relations.

The decision was made at a special meeting of the executive committee of the Guild Thursday after Police Chief John Fisk announced a plan to change press credentials in a way the Guild felt could interfere with public access to the news.

The Guild also plans to seek a meeting with representatives of the Policemen's Union to discuss mutual problems. It was felt that any change should be studied carefully by the Police Commission, city council, publishers and the working press.

PASSPORT PHOTOS
Wholesale Prices on Film
Jus-Rite Photos 716 Yates St. 384-8041

Acapulco 2 weeks FROM $349
Includes return jet flight by Pacific Western Airlines. Complimentary inflight meals and bar service. Air conditioned accommodation with private bath at Posada del Sol. Continental breakfast daily. Departs most Sundays from Dec. 19-April 9.
PAULIN Sunflight
Your Sun Tour Agent
1006 GOVERNMENT 382-9168

Jamaica 2 weeks FROM $413
Acapulco 2 weeks FROM $349
Honolulu 2 weeks FROM $299
Includes return jet flight by Pacific Western Airlines. Complimentary inflight meals and bar service. Air conditioned accommodation with private bath.
Featherstone at the crosswalk on yates telephone 386-6101
Sunflight

Hawaii
15 Days $324
Incl. Twin Beds, Full Kitchenette, and Air Service Return from Victoria.
SEE US TODAY
WILLIS TRAVEL SERVICE
578 Yates 385-4312
Opposite Post Office
For Personalized Service

PASADENA Rose Parade
December 27th to January 8th, 1972
Long Beach area 5 nights, San Francisco 2 nights. Reserved grandstand seats at the Grand Floral parade. Deluxe guided tour of Disneyland. Trip to San Diego Zoo and Sea World.
$235.00 Ea. dble. $245.00 Ea. twin.
Call or Phone Now for Your Detailed Itinerary
B.C. TRAVEL
402-1029 Douglas St. 385-4732

BLANEY'S "The Travel Planners"
WORLD TOURS
NEW HORIZON TOURS TO HAWAII AND MEXICO
Arrangements have now been finalized for package tours to Honolulu, Puerto Vallarta and Mazatlan. Each tour includes your return air transportation from Vancouver, hotel accommodation for 14 nights, transfers from the airport to your hotel and return, airport departure tax on the Hawaii package only, breakfast every day in Mexico and dinner every night in Puerto Vallarta only.
DEPARTURE DATES:
Hawaii from $299.00 Canadian per person
December 18th, December 25th, January 1st, January 8th, January 15th
January 22nd, January 29th, February 5th, February 12th, February 19th
February 26th, March 4th, March 11th, March 25th, April 1st
Puerto Vallarta from $299.00 Canadian per person
December 23rd (2 extra days), January 8th, January 22nd, February 5th, April 15th
February 19th, March 4th, March 18th, April 1st
Mazatlan from $299.00 Canadian per person
December 18th, January 1st, January 15th, January 29th, April 8th
February 12th, February 26th, March 11th, March 25th
Early reservations are essential. Contact Blaney's Travel Service, two locations to serve you better. For additional information and reservations.
BLANEY'S TRAVEL SERVICE
"THE TRAVEL PLANNERS"
Victoria Office: 920 Douglas, 382-7254
Oak Bay Office: 1503 Wilmot Place, 598-4531
AMERICAN EXPRESS

Hawaii
Mexico
. . . Your Choice
$299.00
14 DAY INCLUSIVE PACKAGES
3970 Shelbourne 477-1811
In the University Heights Shopping Centre
Parksville 248-6156
DOLPHIN TRAVEL

CHARTER FLIGHTS
WHY NOT SPEND CHRISTMAS IN EUROPE?
2- 3- and 4-week flights operating at amazingly low cost. Write or phone NOW for a FREE list detailing dates and prices.
PETER WHEATON
CHARTER FLIGHT CONSULTANTS
323-645 Fort Street
386-2485

SUBURBAN RENT-A-CAR
From $7.00 Day
386-6131

For Travel to and From BRITAIN
One Way or Return
Dial-A-Charter
385-1533
578 Yates Street
Victoria, B.C.

DREAM COME TRUE VACATIONS!
CRUISES & TOURS
AIR/SEA to NASSAU
FEB. 5th to 25th
Fly Air Canada via Toronto to Nassau and spend 3 nights at the famous Sheraton British Colonial Hotel. Board P & O Lines 'ARCADIA' for the return journey with calls at Jamaica, Acapulco and California.
Complete fares from . . . $593.00
TRAVELEYDEN TOURS 768 Fort 388-4201
Open Weekdays to 5 p.m., Saturdays until 3 p.m.

Don't let the Monkey-Wrench Tosser botch-up your holiday..
See a Burritt Travel agent and discuss your holiday plans.
Let Burritt Travel take all the bugs out of your holiday planning!
BURRITT TRAVEL
635 YATES STREET
386-7574
APPOINTED BY IATA ATC

Orient & World CRUISES
• Visit the world's most exotic cities on a beautifully appointed 62 to 350 passenger cargo ship
• Long port stops give you loads of time for sightseeing
• Swimming pool; huge sun decks; full activities program; splendid cuisine; air conditioning throughout; relaxed, casual atmosphere
• All cabins are first class with private bath or shower
• Doctor and nurse on board
4-Month World Cruise — begins at $18 a day first class.
Monthly sailings from Vancouver, B.C. Ships: Oriental Carnaval, Oriental Esmeralda, Oriental Rio. Itinerary: San Francisco, Los Angeles, Acapulco, Panama Canal, Port Everglades, Rio de Janeiro, Santos, Buenos Aires, Capetown, Durban, Lourenco Marques, Singapore, Hong Kong, Kaohsiung, Keelung, Kobe, Yokohama, Vancouver, B.C.
62-Day Orient Cruise — begins at $16 a day first class.
Monthly sailings from San Francisco. Ships: Oriental Jade, Oriental Pearl. Itinerary: San Francisco, Yokohama, Kobe, Pusan/Yosu, Inchon, Keelung, Kaohsiung, Hong Kong, Kobe, Nagoya, Yokohama, San Diego.
72-Day Orient Cruise — begins at $15 a day first class.
Departures every two weeks from Los Angeles. Eight ships sail to Yokohama, Nagoya, Kobe, Pusan, Inchon, Keelung, Kaohsiung, Hong Kong, Keelung, Los Angeles.
Above ships are registered in Liberia (in Taiwan for Oriental Rio).
See your travel agent or contact
ORIENT OVERSEAS LINE
THE LEISURE LINE
Canadian Passenger Agents: Trident Cruises Ltd., 837 West Hastings St., Vancouver, B.C. 637-6601.

WILLIS TRAVEL SERVICE
578 Yates Street
385-4312

NEWSPAPER ADVERTISING SELLS THE MOST

Going Home

parlors, dis-
urs and clip joints
the cross, more
ter of a million
nen have unload-
0 million in four
Sydney was first
and R map.
hefty sum," says
bb, who runs the
entre, where the
eck in when they
's going to miss
ays, "Bluttger's
lan who runs the
iroovy Room —
in-place for GI's,
son lights.
'm going to have
making pizzas,"
ere's more money
ay,"
s he's done good
to take about
nt and employ 30
entertain the
aid.
lways been good
the GI's.
first started com-
000 have been as-
bed or otherwise
by organized
er wanted to go
nam.

The pullout program will be phased so as not to be too abrupt, says Webb; "We've been tapering off the number of flights for the past few months."

l to and From
ITAIN
ay or Return
l-Charter
5-1533
ates Street
oria, B.C.

't let the Monkey-
nch Tosser botch-up
holiday..

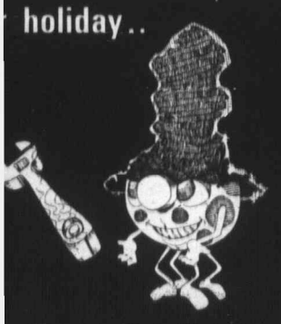

a Burritt Travel agent and
scuss your holiday plans.
Let Burritt Travel take all the bugs out of your holiday planning!
RRITT TRAVEL
635 YATES STREET
386-7574
IATA ATC

Orient & World
RUISES
the world's most exotic cities on a beauti-
appointed 62 to 350 passenger cargo ship
port stops give you loads of time for
seeing
ming pool; huge sun decks; full activities
am; splendid cuisine; air conditioning
ghout; relaxed, casual atmosphere
abins are first class with private bath or
er
or and nurse on board
World Cruise — begins at $18 a day first class.
ailings from Vancouver, B.C. Ships: Oriental Carnaval, Oriental
, Oriental Rio. Itinerary: San Francisco, Los Angeles, Acapulco,
anal, Port Everglades, Rio de Janeiro, Santos, Buenos Aires,
, Durban, Lourenco Marques, Singapore, Hong Kong, Kaohsiung,
Kobe, Yokohama, Vancouver, B.C.
rient Cruise — begins at $16 a day first class.
ailings from San Francisco. Ships: Oriental Jade, Oriental Pearl,
San Francisco, Yokohama, Kobe, Pusan/Yosu/Inchon, Keelung,
, Hong Kong, Kobe, Nagoya, Yokohama, San Diego.
rient Cruise — begins at $15 a day first class.
s every two weeks from Los Angeles. Eight ships sail to Yoko-
agoya, Kobe, Pusan, Inchon, Keelung, Kaohsiung, Hong Kong,
Los Angeles.
hips are registered in Liberia (in Taiwan for Oriental Rio).
See your travel agent or contact
RIENT OVERSEAS LINE
THE LEISURE LINE
Canadian Passenger Agents: Trident Cruises Ltd.,
937 West Hastings St., Vancouver, B.C. 637-6601.

S TRAVEL
ERVICE
ates Street
15-4312

NEWSPAPER ADVERTISING SELLS THE MOST

Marshals Too Obvious

BALTIMORE, Md. (AP) — A former sky marshal who quit the anti-hijack program says the marshals are easily spotted by passengers and occasionally bumped by airlines in favor of paying customers.

Hugh Vandervoort, 27, said the program was "a real disappointment . . . boring and low priority."

In an interview with the Baltimore Sun, Vandervoort claimed the potential deterrent factor of the program is severely hampered by the ease with which the officers can be distinguished from ordinary passengers.

"It's obvious to anybody with any brains at all who we are," Vandervoort said. "We sit next to the stairwell, one on each side. We never drink. And we are treated with obvious deference by the stewardesses and other airlines peronnel."

The stairwell reference was to Boeing 747 jumbo jets but he refused to identify the flights to which marshals usually are assigned. "I don't think that would be fair to the program," Vandervoort said.

Vandervoort's superior at Friendship International Airport near Baltimore, John Bulk, refused to comment.

General Benjamin Davis, assistant U.S. secretary of transportation, told the Sun that marshals have prevented "a large number of possible hijackers" from boarding airplanes and credited the program for 70 per cent drop in hijacking attempts during 1971.

Vandervoort said he quit last month after about half a year on the job, mostly at Kennedy Airport in New York, because "if you speak up about the conditions in the program, this upsets the authorities quite a bit.

He was hired by the U.S. Customs Office in Baltimore last February, went to Ft. Belvoir, Va., for special training and graduated among the top 10 persons in his class of about 80.

Airlines occasionally bump a sky marshal from a heavily booked flight because of such percentages, Vandervoort added.

Davis, however, said the sky marshal program, instituted by the Nixon administration after a rash of hijackings last year, was being expanded.

Pilot Hijacked Twice –Ten Years Apart

DETROIT (UPI) — A "very nervous" hijacker put a cocked pistol to the head of a frightened stewardess Saturday and ordered an Eastern Airlines jet with 46 persons on board flown to Havana. It returned to Miami late in the afternoon.

It was the second time the pilot, Capt. William Buchannan, had been hijacked to Cuba. Buchannan was the pilot of an Eastern Electra propjet that was hijacked to Havana in July, 1961 — the second U.S. plane ever ordered to the Caribbean island.

Saturday's hijacker gave Eastern ticket clerks the name "R. Johnson."

Activists Attack Prison System

SACRAMENTO (UPI) — California's prison system is "under revolutionary attack", according to an official state report prepared for Gov. Ronald Reagan.

The study on violence in California prisons, prepared by the state board of corrections, charges "militant inmates — supported by some irresponsible attorneys — are the prime causes of violence in California prisons."

James Hall, chairman of the board and Reagan's secretary of human relations, said Friday he believes the attack "is being encouraged by some members of organizations such as the national lawyers guild, the underground press, and other misguided individuals."

Evening Spectacular

Minuteman I missile, launched Thursday evening from Vandenburg Air Force Base in California, provided spectacular show for residents of several western states. Vapor trail lit up sky, as here over downtown Los Angeles, 300 miles away, in reflection of sun on ice particles in missile's vapor.—(AP)

Young New Democrats

Unbelievers Invited Out

VANCOUVER (CP) — Members of the B.C. Young New Democrats who do not believe in the present system of parliamentary democracy were invited Saturday to leave the NDP.

Party president Dave Stupich told the opening session of the YNDP provincial annual convention at UBC that the NDP believes in the principles of parliamentary democracy, although he said improvements could be made to the system.

"And the youth group must support the idea, or it doesn't belong in the NDP," he told about 30 delegates from across the province.

Stupich said there are those within the party who say "we should let the ((political) system collapse of its own weight and then pick up the pieces.

"They have the right to feel that way, but they are certainly not the majority in the NDP."

Austrians To Vote Today

VIENNA (UPI) — Austria's general election campaign ended Saturday with the once all-powerful conservatives struggling to keep the socialists from winning an absolute majority in parliament.

An estimated 5 million Austrians are expected to vote Sunday to fill 183 parliamentary seats.

Chancellor Bruno Kreisky, the socialist leader, called for an absolute majority to give him the power he has lacked through the past 20 months as premier of a minority government.

Karl Schleinzer, leader of the conservative Peoples Party, urged a return to the sort of "red-black" socialist-conservative coalition that ruled Austria from 1945 to 1966. His campaign indicated that the conservatives themselves had little hope of winning a majority.

The third party — the right-wing Freedom Party led by Friedrich Peter — holds only six seats in the present parliament. But it hoped to hold the balance of power in a new parliament and indicated it would join a coalition government.

The conservatives were the senior partner in the 21-year coalition and ruled Austria alone from 1966 to 1970. Kreisky led the socialists to victory in the March, 1970, election, with 81 seats in the old parliament, which numbered a total of 165 seats. The conservatives held 78 seats and the freedom party six.

Jamaica
2 weeks FROM $413
Includes direct return jet flight by Pacific Western Airlines. Complimentary inflight meals and bar service. Air conditioned room with private bath at choice of hotel. Full breakfast daily or equipped kitchenette. Admission to Doctor's Cave Beach. Departs alternate Mondays Jan. 10-April 3.
Your Victoria Reservation Office
TOTEM TRAVEL SERVICE
MAYFAIR — Phone 386-3277
HILLSIDE — Phone 388-6281
Sunflight

TAKE AN ORIANA
CRUISE PARTY
For the time of your life!

One Week Cruises to Mexico
Two special "Pre-Christmas" cruises aboard the "Oriana"—P & O Line's magnificent 841-room floating resort-hotel. Sightsee in Mazatlan, Puerto Vallarta and Acapulco, with on-board care, comfort and attention the traditional "British Way."
La fiesta—leaves Vancouver Nov. 28 —returns Dec. 7.
El Cortex—leaves Vancouver Dec. 10 —returns Dec. 21.
Cruise costs start at $385 U.S. from Vancouver
For tickets and reservations can
BCAA TRAVEL AGENCY
1075 Pandora Ave., Victoria
382-8171
A MOST TRUSTED NAME IN TRAVEL.

REIFEL WATERFOWL SANCTUARY
Thurs., Oct. 14, 10:00 A.M. $8.50
We have a few seats left for this Nature Lovers' trip. Lovely park and a great variety of waterbirds.
SALT SPRING ISLAND
Thurs., Oct. 21, 10:30 A.M. $8.00
This will be our last trip this year to this ever delightful spot. Two short ferry trips and drive on the island. Included is a very good hot lunch.
BRENTA LODGE
Tues., Oct. 26, 1:00 P.M. $5.00
A relaxing afternoons drive thru Luxton-Happy Valley and Kangaroo Rds. then along Prospect Lake to Brenta Lodge for their usual good afternoon tea (included).
HARRISON HOT SPRINGS
Thurs., Oct. 28, 8:00 A.M. $11.00
We drive the scenic north shore of the Fraser River thru Haney, Mission City to Harrison Lake. There are many good cafes and the hotel is always excellent. Time to wander or go for a swim in the hot pool. This is a very popular tour, don't miss it.
PASADENA ROSE PARADE
Dec. 27 to Jan. 8, 1972
Detailed itineraries are now available. Call in or phone now for yours.
B.C. TRAVEL
405-1030 Douglas St. 385-4732

CALL IN TODAY FOR DETAILS
P & O CRUISES
Sea Travel for People Who Thought They Couldn't Afford It
BLANEY'S TRAVEL
"The Travel Planners"
VICTORIA AGENT P&O LINES
Victoria Office: 920 Douglas — 382-7254
Oak Bay Office: 1530 Wilmot Place 598-4531

PHONE 388-6281 PHONE 386-3277
TOTEM TRAVEL

Art Freeman
Hillside
IN THE HILLSIDE SHOPPING CENTRE
IN THE MAYFAIR SHOPPING CENTRE

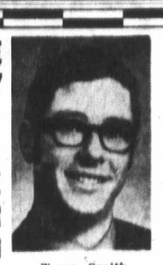

Terry Smith
Mayfair
FLY AWAY TO MEXICO
With 14-day stay in MAZATLAN or PUERTO VALLARTA. Enjoy miles of broad, sandy beaches, warm waters, sunny days, cool evenings—and superb hotels at the right price.
MAZATLAN, from $299.00
Includes return Jet fare from Vancouver, Hotel accommodation and breakfasts. Depart Dec. 18, Return Jan. 1, and approximately every two weeks.
PUERTO VALLARTA, from $299.00
Includes return Jet fare from Vancouver, Hotel accommodation, breakfasts and dinners. Dep. Dec. 23, Return Jan. 8, and approximately every two weeks.
Thomas Cook Travellers' Cheques
Both locations open Monday through Saturday, 9:00 a.m. 'til 5:30 p.m.
Thursday and Friday, 9 to 9

Call Joyce Fisher
ORIANA CRUISES
At Featherstone's

PALM SPRINGS TOUR
$235 Each Dble.
Departs Nov. 13
NEW AIR-CONDITIONED REST ROOM BUSES
The first night in Eugene, the second in Sacramento, tour of city. One night in San Francisco, tour of city. Fourth day visit Solvang on way to Los Angeles. Two nights in Los Angeles, tour of city and full day at Disneyland. (Admission and 10 attractions included). Two nights at La Jolla Sands in San Diego, tour of city and side trip to Tijuana. Two nights in Palm Springs with area tour; one night Las Vegas and then two nights Reno (Gift package included) to Eugene and then home.
RENO
EVERY SATURDAY
Oct. 30, Nov. 6
SPECIAL TOURS
DEC. 21 and 27
84.50 Each Dble.
One night each way in Eugene Hotel, 4 nights in Reno, over $20 gift package, some meals. Side tours, Lake Tahoe, Carson and Virginia City.
New Air-Conditioned Rest Room Buses
CALIFORNIA-ARIZONA
Oct. 23—16 Days
RENO
SAN FRANCISCO
Dec. 22—8 Days
DISNEYLAND
Dec. 23—10 Days
Family Rates
2 Rose Bowl Tours
Dec. 23—11 and 15 Days
All Fun Travel
818 DOUGLAS ST.
VICTORIA
Phone 383-0123 Anytime
For Free Brochure

WINTER HOLIDAY?
P&O
HAWAII
Air-Sea $494
—Three Weeks—
Jan. 26 to Feb. 17
Includes:
★ 10 day cruise to Honolulu with stops at California ports. Enjoy gourmet meals, games, movies, fun and sun afloat!
★ 13 nights at Waikiki Hotel with kitchenette and pool, daily maid service.
★ Air service from Honolulu to Victoria.
★ See us today for full details.
WILLIS TRAVEL SERVICE
578 Yates 385-4312
Opposite Post Office
For Personalized Service

TRAVELWORLD
TAKE YOUR WIFE to THREE ISLANDS in HAWAII
For
369.00
Two Weeks
ALL INCLUSIVE
—6 days at Parkshore on Ohau
—3 days at Maui Beach on Maui
—3 days at Kona Huklau on Hawaii
—1 day at Hilo Lagoon on Hawaii
—All sightseeing
—Transfers and Tips
—All air fares via C.P. Air
—B Class Mid Week
Husband's Fare $399.00
ONE ISLAND TWO WEEKS
299.00
ALL INCLUSIVE
—14 nights at Parkshore
—Sightseeing
—Transfers and Tips
—All Air Fares
Husband's Fare $329.00
Taxes Extra
Weekly Departures Including
ALOHA WEEK
and
CHRISTMAS
382-3121
Main Floor
Bank of Comm. Bldg.
on View at Douglas
"A Full Service Travel Agency"

CALIFORNIA NEVADA TOUR
Oct. 16 to Oct. 29
$235 Each Person
New Chartered, Rest Room, Air Conditioned Buses. Highlight of Tour: 3 nights Reno, 3 nights Las Vegas, side tours to Virginia City, Carson City, Lake Tahoe, Boulder Dam, etc. Then 5 nights in Los Angeles including sightseeing tour to Disneyland, Marineland, Farmers Market, Universal Movie Studios. Tour to Tijuana, Mexico, San Diego, etc. Special package deal for out-of-town patrons. Write or phone for detailed itineraries.
SPECIAL CHRISTMAS TOUR
Thurs., Dec. 23 to 26
4 Days $83 Ea. Dble.
Includes several and an excellent Christmas dinner
This is a special tour that we organize every year for those who do not have families. Enjoy a Festive Season with us: we guarantee good companionship and congenial company. Highlights to Tour: Depart Thurs. morning for Portland, Ore., stopping 3 nights at the beautiful Imperial Hotel, right in the heart of the shopping centre.
FRI.: On your own in the morning. We take in the afternoon to Lloyds Shopping Centre for shopping, etc.
SUNDAY, Christmas Day: A lovely drive along the old Marine Highway to Multnomah Falls, Crown Point and Bonneville Dam. Returning via the New Columbia River Hwy. with many lovely views of Oregon and Washington States.
MON.: Depart for home via Interstate 5 to Blaine. Home by 7:15 p.m.
Still 18 Seats Left
PASADENA ROSE TOUR
Dec. 27 to Jan. 9
$235 Each person dbl.
Includes Front Section Grandstand Seats For World Famed Pasadena Rose Parade
Plus sightseeing tours to Disneyland, Universal Movie Studios, Hollywood, Marineland, Tour of Tijuana, Mexico. San Diego Zoo. 6 nights Los Angeles, 3 nights San Francisco, 14 fun-filled days. Write or phone for free itinerary. 15 seats left.
CAPITAL TOURS
611 Fort St., Victoria, B.C.
Phone 384-1432

Hawaii.
Fly one way.
Enjoy the other.

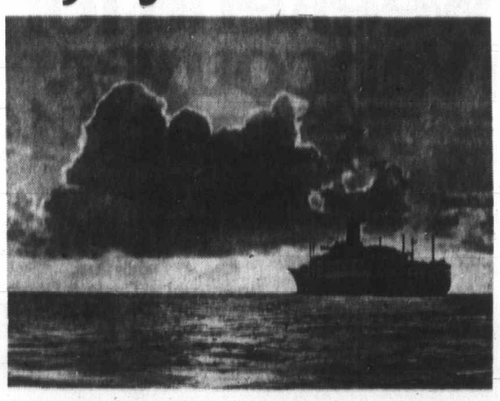

S.S. Orsova sails from Honolulu, January 20

Sailing aboard a magnificent P&O Cruise ship between Hawaii and Vancouver is like getting a vacation on top of your Hawaiian vacation.

You get four full days of Pacific cruising, sunning, pool swimming and deck-chair dozing. At night, you enjoy fine food in an elegant dining room and stimulating nightlife among shipmates from all over the world. Plus, the whole four days, you'll be served in traditional British style.

You can fly to Honolulu and sail back to Vancouver on P&O for just $287.

We think the extra vacation time at sea you get by flying to Hawaii from home can be the most enjoyable vacation of them all. And we'd like to tell you all about it. P&O, The British Cruise Line. 409 Granville St., Vancouver 2, B.C. (604) 683-3811.

P&O
The British Cruise Line.

All fares in U.S. dollars.

CAA
TRAVELWORLD 382-3121 On View at Douglas
TRAVELEYDEN TOURS LTD.
768 Fort St.
388-4201

Protocol Dictates National Anthem Play

Bill Thomas

The conductor arrives on the podium and pauses before starting the concert with a few bars of God Save the Queen and O Canada. The audience sings along and then trails off like a rundown siren because the music stops suddenly.

It happens all the time and managements get calls and then more calls. Some people understand but it seems the majority remain confused.

Here's the reason. Whenever the lieutenant-governor attends in his official capacity as vice-regal representative, he must be accorded the musical honor which is his due.

The vice-regal salute calls for a few bars of both anthems. The full anthems are only played when her majesty is present.

The result is that the audience wants to sing both songs in full but only gets a few bars accompaniement.

After the show the frustrated audience members call and ask why. I hope this will satisfy those in need of an explanation.

□

Gyorgy Sandor has some interesting observations on the problems facing young pianists and also on piano music in general when he was here for his pair of concerts and recital.

He suggests that recordings are ruining performances because they give the listener a preconceived notion of the music and scare performers.

In earlier times said Sandor, a pianist would give an interpretation that was highly personal. He would play the notes but in his own individual style with trimmings.

In the concert hall these personal readings were regarded as exciting but when they are "frozen" forever on records they aren't so well received.

As a result performers record what Sandor calls "sterile music" with all the notes played but not as much color as was the case in the past.

□

Booking agent Ben Kopelow was here with his Fran Dowie Music Hall and reports the Australian wonder boy, Rolf Harris will be back for two shows Nov. 12 and 13 in the McPherson Playhouse.

This time Harris is on an educational kick but he is still doing his own intimate fun and music routines.

The educational trip began when a school teacher suggested a way to make "instant music" using a recorder.

Harris liked the idea and made a recording to illustrate the technique with Capitol Records.

He will present the result to a meeting of the B.C. Teachers Federation, after flying to Vancouver from Australia at his own expense.

Kopelow, with a sure sense for show biz, booked Harris for a B.C. tour. He was a sellout last time he played here and has drawn consistently well in B.C. since his Arctic Club debut so many years ago.

□

Jerry Libin writes from Calgary that he will be here at the Royal Theatre Nov. 3 with Kenny Rogers and The First Edition.

The top group with an exciting contemporary sound comprises Rogers, Terry Williams, Mary Arnold, Kin Vassy and Mickey Jones.

Windsor Utley will offer a series of art seminars at the Art Gallery of Greater Victoria starting next Saturday.

The seminars will feature group criticism with analysis and discussion of the work of each participant.

Utley has conducted art workshops of this kind for many years in Seattle at his own studio and at the Cornish School of Allied Arts.

He has exhibited across North America and his work is in many public and private collections. Anyone interested can contact the gallery.

□

It has been said that the only causes worth fighting for are lost causes, so here goes.

With the start of the music and theatre season it again seems obvious that we need a formances of live music, concert hall for artistic pertheatre and touring shows. I know the idea has been flogged to death and that the fabric is threadbare but there are still a few around who care. If only Reid Properties were going to build a concert hall . . . but alas and alack . . . no hope.

□

THOUGHT FOR THE WEEK: One sure way to economize for the Victoria Symphony Society would be to cut out concerts. It was suggested, quite seriously, not long ago that we fold up the orchestra and make a deal with Vancouver to play here.

Victoria could have a chamber group, the advocates told us. It sounds grim but that's what the plan was.

Let's hope it never happens, though it could if we don't insist on the highest standards.

The deadly thing would be if it happened by default and it could.

MASH Star Protest Head

HOLLYWOOD (UPI) — Donald Sutherland, the rheumy eyed star of M-A-S-H, Klute and others, spearheads a group of insurgent actors who seek to take over leadership of the screen actors guild.

The guild, now in its 38th year, is undergoing an election of officers. Charlton Heston is current president. Gov. Ronald Reagan is a past president.

Traditionally guild members have voted a slate approved by the incumbent officers, not unlike the recent Vietnam election.

Sutherland is a dissident and is running for first vice-president with Bert Freed heading the independent ticket.

Says Sutherland, "I'd like to see a unified unions of actors, crafts, stagehands, and all the rest. Then we could bargain with studios, producers and networks all at once."

The opposition candidate for the guild presidency is John Gavin, an actor who is following the guild's tried and true elective traditions.

Sutherland, a Canadian citizen, is determined to see Gavin defeated: "For the first time we can't have a popularity contest because of the distressed condition of the membership.

"We're on the ballot because we had enough people sign petitions. There are 26,000 guild members but only 7,000 of them take the trouble to vote. But when the strike mandate was an issue five months ago there were 10,000 votes and 97 per cent were for the strike.

FIRST ANNUAL
CAPITAL REGION ART CLUBS
EXHIBITION
Provincial Museum, October 3 to 15
OIL PAINTINGS — WATERCOLORS — GRAPHICS
By Members of Capital Region Art Clubs

DINE OUT
SUNDAY OR MONDAY
Thanksgiving Weekend
in the
FABULOUS PERSIAN ROOM
of the
CENTURY INN
Roast Prime Ribs or Choice Cut
Top Sirloin Steak or Roast
Vancouver Island Turkey
With all the Trimmings
6 COURSES
DINNER IS SERVED FROM 4 P.M.
Reservations 383-1151
We Park Your Car FREE!

MING'S KITCHEN
CHINESE FOOD DELIVERY
384-4323
809 YATES STREET

SPECIAL
ALL WEEK
COCONUT ICE CREAM PIE. Per Cut 19¢
DAILY LUNCHEON SPECIAL— From 99¢ to $1.59
Beverage Included
HOUSE of WEBB
Restaurant and Dining Lounge
On Fort and Broad

Thanksgiving Dinner
Sunday, October 10
Hot and cold smorgasbord
includes:
Hot turkey, beef, ham.
3.90 per plate
Children under 12 — half price
under 6 free
4:30 p.m. to 9:30 p.m.
Village Green Inn
Hy's Steak House
Trans Canada Highway
Duncan
Reservations 746-5126

Deep Cove Chalet
Buffet Luncheons and Dinners
Receptions and Banquets
For Information
Phone 656-3541
Closed Mon. and Tues.

MR. PEARKES Arena
3100 TILLICUM
388-6664
PUBLIC ICE SKATING
FRIDAY
7:00- 9:45 p.m.—Public
SATURDAY
Family
10:30 - 12 noon
1:30- 3:30 p.m.—Public
8:00-10:00 p.m.—Public
SUNDAY
1:30- 3:30 p.m.—Public
7:00- 9:00 p.m.—Public

Weekend for 2 in Vancouver.
Just $40.
Friday and Saturday night accommodation. Plus breakfast Saturday and Sunday and a full course steak dinner in Hy's at the Sands. For two. For $40. (Who says it takes a lot of money to have a good time.)
Sands MOTOR HOTEL
Downtown at Davie & Denman
VANCOUVER (604) 682-1831
7262

595
PER COUPLE! INTERNATIONAL GOURMET SMORGASBORD.
Ukranian Borsch Soup, Minestrone Milanese / Waldorf Salad, Curried Rice and Shrimp Salad, Spanish Salad, Kartoffel Salad / Relish Tray / Eggs Russian Style / Well Roasted Baron of Prime Beef, Pepper Steak a la Francaise, Sweet and Sour Spare Ribs Hawaiian Style, Scallopine of Veal a la Piccata, Kartoffel Pfannkuchen and Sauer Sahne, Tender Young Chicken Braised in White Wine / English Tryfle, Schwartzwalder Torte, Marinated Fruit / Assorted Cheese.
SUNDAY THROUGH THURSDAY / 6 'TILL 9:
THE RED LION MOTOR INN 385-3366

Dine Downtown at the
Family Restaurant
Enjoy Thanksgiving Dinner at
SCOTT'S
Where the Prices Are Reasonable
Open 24 Hours Every Day For Your Dining Pleasure
SCOTT'S RESTAURANT
650 YATES, at DOUGLAS

DRIVE-IN TODAY
for . . . the best food in town.
SPECIAL
FRI., SAT., SUN.
DELICIOUS
FISH BURGERS
Made with Fresh Halibut
Reg. 60c ea. 35¢
Mello-Spot
3 blks. off Douglas on Gorge
Open 'til 1 a.m. Fri. & Sat.

ART GALLERY OF GREATER VICTORIA
1040 Moss St. 384-4101
FINAL WEEK
Paul Mellon Collection
English Watercolours
First Showing in Canada
CONCERT
Sunday, Oct. 17, 3 p.m.
Featuring
BRIAN CHERNEY
From Uvic
Gallery Hours:
Tuesday to Saturday, 11 a.m. to 5 p.m.
Sunday, 2 to 5 p.m. Closed Monday
Thursday, 7:30 to 9:30 p.m.

BEGINNING OCT. 16
WINDSOR UTLEY
Seminars on Art
Enquire at Gallery

THE DUKES Restaurant
"Functions with a Flair"
House Specialty
PRIME RIB OF BEEF
Yorkshire Pudding
Live Entertainment
Friday and Saturday
Olive Mills
Ben Aylesworth
Tina Anderson & Kurt
4558 CORDOVA BAY ROAD
658-8922

MEMORIAL ARENA
SUNDAY
PUBLIC SKATING
2:30 - 4:15
and
8:15 - 10:00 p.m.
TUESDAY
10:30 - 12:00 Noon
Recreation Skating
TINY TOTS
1:30 - 3:00 P.M.

CRYSTAL GARDEN
PUBLIC SWIMMING
SUNDAY
2:00 - 5:00 p.m.—Public
7:00 - 9:00 p.m.—Public
MONDAY
1:00 - 5:00 p.m.—Public
7:30 - 9:00 p.m.—Slim 'n' Trim
TUESDAY
10:00 a.m. - 12 Noon—Housewives
12:00 - 1:00 p.m.—Adults Only
1:00 - 5:00 p.m.—Public
7:00 - 9:00 p.m.—Cancelled

The RATHSKELLER
RESTAURANT
Serving the finest of European Foods
SPECIAL THANKSGIVING DINNERS
MONDAY, OCT. 11th — 4:30 - 10 p.m.
OPEN DAILY 11:30 a.m. - 12 p.m.
Sundays and Holidays 4:30 - 10 p.m.
851 DOUGLAS ST. Please Phone for Reservations 386-9348

TODAY, MON. & TUES.
SUNDAES
5 for $1
Reg. Value $1.50
Chocolate, Vanilla, Pineapple, Butterscotch, Strawberry, Cherry, Raspberry, Marshmallow, Blackberry and Hot Fudge.
Maple Walnut and Butter Pecan 5c extra.
tastee-freez
SHELBOURNE PLAZA BURNSIDE PLAZA

Imperial Inn
A Treat for Connoisseurs of Fine Food
COMPLETE DINNER MENU
Soup du Jour
The Imperial Grill Tossed Greens with your favorite dressing
ROAST PRIME RIBS OF WESTERN BEEF 5.95
Beyond all doubt, one of our country's most popular dishes; a thick cut of choice beef — served as rare as you please, in its own natural juices, Yorkshire pudding and freshly grated horse-radish.
BREAST OF CAPON CORDON BLEU 4.85
Filled with tender ham and tangy Swiss cheese, lightly breaded and pan fried in butter to a golden brown, served with a creamy sherry smitane sauce—"a classic".
LAMB CHOP MIXED GRILL 4.85
Tasty lamb chop, beef tenderloin, bacon rasher, sausage, broiled tomato.
IMPERIAL STEAK AND KIDNEY PIE 3.65
Brimful of tender bits of beef and kidney in the Traditional English Style.
BROILED FILET OF KING SALMON 4.85
British Columbia's proud marine monarch, freshly-caught, and broiled to flaky, red-gold magnificence.
GOVERNOR GENERAL'S BOMBAY SHRIMP CURRY 4.85
Presented with fluffy saffron rice and traditional condiments including Colonel Skinner's Chutney.
Kona Coffee Ice Cream
Tea Coffee Milk
Full a La Carte Menu Available
Arrangements Can Be Made Quickly for 10 to 300 Persons in Our Private Rooms, for Receptions, Meetings and Weddings.
Imperial Inn Douglas Street Victoria
382-2111

CAPTAIN'S PALACE
"Victoria Landmark Built in 1897"
"For Leisure Dining"
Serving:
BREAKFAST LUNCHEON
AFTERNOON TEA DINNER
RESERVATIONS 388-9191
SPECIALIZING IN SEAFOOD AND STEAKS
Bring the Family for THANKSGIVING DINNER
Serving Turkey Dinner 12 NOON TO 10 P.M.
OPEN 7 DAYS A WEEK
9:00 a.m. to 10:00 p.m.
309 BELVILLE STREET
Across From C.P.R.

THANKSGIVING BUFFET
Sunday and Monday, Oct. 10 and 11
IN THE EMPRESS ROOM
6 p.m. to 10 p.m.
ONLY $5.25 CHILDREN UNDER 12 $3.25
Reservations Phone 384-8111
THE EMPRESS CP HOTELS

Glad You Ask

Twigg

By HY GARDNER

NEW YORK — Q: I heard that Twiggy was so amateurish in her first movie that she's back in London to resume her modeling career. What's the lowdown?—Genevieve L., St. Louis.

A: The Twig is back in London, but not to resume modeling. "That's a dead career now. I want to concentrate on acting," she says, proudly adding, "I've even put an inch onto my legs." Her first movie, Boy Friend, looms as a hit, not a flop. So much so that controversial director-producer Ken Russell plans to

FOLLO ENTE
BUTCHART GARDENS PRE SEASON OF COLOR! COLO LOVELINESS, 6 GARDENS I SHOW GREENHOUSE, FASC SHOP, ROSS FOUNTAINS, OPEN EVERY DAY 9 A.M. sheltering hills, the Butchart their own, usually warm and don't let that stop you ,there everyone. Developed from a to become one of the most ad about attractions in the wor are actually six gardens in Garden featuring the "Ross stately Italian, quaint Japanes Garden. The imported Japan into full color—brilliant yello rich shades of gold and brown A grand and gracious way to a real treat for yourself. S weekend! Coffee bar is alwa
THE "PRINCE ALBERT" TURES. NEW, EXCITING OVER 10,000 EXHIBITS TO AGES FOR ALL AGES.
SEE THE ENCHANTED largest, over 35 rooms in pe of a royal residence in 1871.
SEE "OLDE LONDON TO century, including London Over 130 sq. feet of perfect rep SEE "THE FIELDS OF GL historical dioramas from ea Roses," thru to "Waterloo," Stand, Queen's Review and plays that will hold and ent shutter bug. To everybody, press Hotel, Humboldt Stree 9 a.m. to 10 p.m. Phone 385-97
UNDERSEA GARDENS — W SCEND BENEATH THE S water see the beautiful AN the SEA, GIANT OCTOPUS, and playful SEALS. SEE SALMON in the PACIFIC AMAZING UNDERWATER S UNDERSEA THEATRE whe perform under the direction the pretty AQUAMAIDS. UN INNER HARBOUR, OPPO BUILDINGS, OPEN DAILY, 382-5717.
SEALAND OF THE PACIFIC miss it! CANADA'S LARGES AT OAK BAY MARINA ON INE DRIVE. Continuous sho p.m. with spectacular night WORLD'S ONLY WHITE K MATE "HAIDA", SEALAN Wander through the underwa ands of sea creatures includin pus, wolf eels, salmon and a VENTURE THE WHOLE F
CLASSIC CAR MUSEUM One of the most spectacular in Canada. See: 120 year old Tour cars. Vintage: Packard Rolls-Royce, Lincolns, Cadilla Figures of the period: the R Henry Ford, Clark Gable, Jea Fields, Churchill, Humphrey Humboldt behind the Empre 9 a.m. to 11 p.m.
ROYAL LONDON WAX MU WORLD FAMOUS WAX MUS INNER HARBOUR OPPOS INGS. OVER 10,000 SQ. F SEPHINE TUSSAUD LIFE S FROM LONDON, ENGLAN TERTAINMENT FOR THE DAILY 10 A.M. TO 9 P.M PHONE 388-4461.
FABLE COTTAGE, OPEN, WEATHER PERMITTING. of the world's most beautiful on lovely Cordova Bay. Plea cord the beauties of this arch a.m. 'til dark. 5187 Cordova Drive.
THE OLD FORGE Dining an till 2 a.m. at one of Canada's nite clubs. Enjoy the exci Brothers Forbes, Strathcona St., Phone 383-9913.
WATER TOURS—ATTENTIO yourself, Victoria's harbour t and 3:45 p.m. Boat landing
SALMON FISHING (Oak Bay boats, experienced guides, f Phone 598-3366, 592-4164, 658-8
For Y the Fa
OPEN 10 A.M. TO 9 P.M. Including Sundays
BRING YOUR CAMERA
PHONE 388-4461
Look For The Big Sign!
Oppos

em Play

it never happens, ould if we don't in- highest standards. The deadly thing would be if it happened by default and it could.

he RATHSKELLER
RESTAURANT
g the finest of European Foods
ECIAL THANKSGIVING DINNERS
MONDAY, OCT. 11th — 4:30 - 10 p.m.
OPEN DAILY 11:30 a.m. - 12 p.m.
Sundays and Holidays 4:30 - 10 p.m.
UGLAS ST. Please Phone for Reservations 386-9348

TODAY, MON. & TUES.
SUNDAES
5 for $1
Reg. Value $1.50
Chocolate, Vanilla, Pineapple, Butterscotch, Strawberry, Cherry, Raspberry, Marshmallow, Blackberry and Hot Fudge.
Maple Walnut and Butter Pecan 5c extra.
astee-freez
OURNE PLAZA BURNSIDE PLAZA

mperial Inn
at for Connoisseurs of Fine Food
OMPLETE DINNER MENU
Soup du Jour
The Imperial Grill Tossed Greens with your favorite dressing
PRIME RIBS OF WESTERN BEEF 5.95
ond all doubt, one of our country's most ular dishes; a thick cut of choice beef — ved as rare as you please, in its own natural es, Yorkshire pudding and freshly grated se-radish.
T OF CAPON CORDON BLEU 4.85
led with tender ham and tangy Swiss cheese, tly breaded and pan fried in butter to a den brown, served with a creamy sherry itane sauce—"a classic".
CHOP MIXED GRILL 4.85
ty lamb chop, beef tenderloin, bacon her, sausage, broiled tomato.
IAL STEAK AND KIDNEY PIE 3.65
mful of tender bits of beef and kidney in Traditional English Style.
ED FILET OF KING SALMON 4.85
tish Columbia's proud marine monarch, shly-caught, and broiled to flaky, red-gold gnificence.
NOR GENERAL'S BOMBAY HRIMP CURRY 4.85
sented with fluffy saffron rice and tra- ional condiments including Colonel Skinner's utney.
Kona Coffee Ice Cream
Tea Coffee Milk
Full a La Carte Menu Available
rangements Can Be Made Quickly for 10 to Persons in Our Private Rooms, for Re- otions, Meetings and Weddings.
mperial Inn Douglas Street Victoria

"For Leisure Dining"
Serving:
● BREAKFAST ● LUNCHEON
● AFTERNOON TEA ● DINNER
1897"
RESERVATIONS
388-9191
ING IN
Bring the Family for
THANKSGIVING DINNER
Serving Turkey Dinner
12 NOON TO 10 P.M.

VING BUFFET
nday, Oct. 10 and 11
IN THE
EMPRESS ROOM
6 p.m. to 10 p.m.
ONLY $5.25 CHILDREN UNDER 12 $3.25
s Phone 384-8111
S CP HOTELS

Glad You Asked

Twiggy Is No Flop

By HY GARDNER

NEW YORK — Q: I heard that Twiggy was so amateurish in her first movie that she's back in London to resume her modeling career. What's the lowdown?—Genevieve L., St. Louis.

A: The Twig is back in London, but not to resume modeling. "That's a dead career now. I want to concentrate on acting," she says, proudly adding, "I've even put an inch onto my legs." Her first movie, Boy Friend, looms as a hit, not a flop. So much so that controversial director-producer Ken Russell plans to star her in two additional MGM films. One, the musical Lady Be Good. The other, a movie based on the life of Nell Gwynn — the English barmaid-actress who was the mistress of Charles II. Twiggy expects to tour the States to drumbeat "Boy Friend" — accompanied by her longtime boyfriend-manager, Justin de Villeneuve.

Q: Please settle this bet. I say George Hamilton did not do the singing when he played the part of Hank Williams in his life story. My wife claims Hamilton sings well enough to have done it. Who's right? — Alex K., Houston.

A: You are. The producers did not let George do it. Though he played the role of Hank Williams in "Your Cheatin' Heart" (the 1964 biografilm of the late, great country-Western singer), the voice you heard was that of Hank Williams, Junior.

Q: How did Brandon Cruz win the role of Bill, Bixby's son in "The Courtship of Eddie's Father?" And what is that love symbol Bixby wears around his neck? — Joanne W., Albany.

A: Bill explains it's a gold replica of the opening shot in the show — a close-up of Eddie's hand in his. Sixty-eight other child actors auditioned for the part. And though Brandon didn't read the lines well at the time, he won Bixby's heart and the part with four words. "I just told him: 'Look at me and tell me you love me — in your own way and in your own words'." Bixby related. "The kid walked to the door, turned around and simply said (without hamming it up): 'Dad, I love you.' Brandon is so completely unaffected by his success." Bill added, "I'm convinced he doesn't even know he's a star."

Q: We haven't heard very much about Goldie Hawn since she won an Oscar for "Cactus Flower." Did it jinx her? Or is her career still riding high? — Mrs. B.T.L., Sacramento.

A: Miss Hawn is still in the dawn of her career. Since winning the Oscar, she's filmed "There's a Girl in My Soup" and "Dollars." She'll start shooting "Butterflies Are Free" any day. And her first Warner-Reprise album will be released early next year.

—CP

Mission's Golden Oldie

Things have changed since Mart Kenney (who?) was king of Canadian band leaders. When Kenney topped the music scene theme song was The West, a Nest and You. Now he's back home in west, out of music, into real estate. Kenney, 61, moved to Mission two years ago and works as chamber of commerce director promoting Easter seal campaign and dabbling in politics.

Soviets Gobble Up U.S. Jazz Player

MOSCOW (UPI) — A thousand jazz-happy Russians clapped and cheered Duke Ellington Saturday in his Moscow debut.

A thousand more pressed against barricades outside the Estrada theatre and begged first-nighters to sell their tickets for as high as $50 each.

Nobody was selling.

The demand for Ellington has been so great that Soviet concert authorities made last minute arrangements for Ellington to give two extra concerts at Moscow's biggest gymnasium, the 10,400-seat Luzhniki Sports Palace.

Ellington delighted the Moscow audience with a smattering of Russian-language patter.

They took special delight in Ellington's Soviet-supplied mistress of ceremonies, a blonde and buxom lady named Marina who shimmered in a silver gown.

Ellington kissed her hand, gave a long look, and growled "Prekrasvnahhh," (beautiful).

The Russians cheered.

They burst into prolonged, rhythmic clapping for such old favorites as "A Train," "Mood Indigo," "Summer-

The concert tour began one month ago in Leningrad, from there to Minsk, Kiev and Rostov-on-Don. His kind of jazz, once frowned upon as ideologically unsound, has gained both official and popular acceptance in the Soviet Union.

Campaign Dull

MADRID (UPI) — Candidates wound up a lacklustre parliamentary election campaign Tuesday that public opinion polls predicted would draw only about half of Spain's 17 million voters today.

Stage Whispers

Armchair Traveller Offered B.C. Film

By BERT BINNY

Whereas last week's live entertainment leaned heavily in the direction of theatre, next week offers a program that is nothing if not varied.

There are even a couple of celluloid attractions.

Of particular interest here should be the travel film, British Columbia and the Inside Passage to Alaska, which shows at 6 and 8:30 p.m. on Tuesday at the McPherson Playhouse.

Brand new, all in color and produced in honor of B.C.'s 100th birthday, the film will be presented and narrated by its maker, Stan Midgley, who is known as the Mark Twain of the Camera.

Among the areas depicted will be Victoria and Vancouver from the bloom of springtime to the golden glory of autumn.

Also to be seen are the Trans-Canada Highway, 550 miles from Victoria through the Fraser Canyon to four national parks; the incredible beauty of the Inside Passage to Alaska; the Cariboo, following the gold-rush road 400 miles to Barkerville; Totemland which covers the new Northern Trans-Provincial highway through a land of mountains, 100-mile-long lakes, forests, Indian villages and history. There are views captured from the Okanagan to the Rockies; through the fruit basket of Canada and past Canada's Lucerne, Slocan Lake. The Kootenay vacationland is yet another subject contributing to this very interesting theme.

It all sounds like a must for armchair travellers and B.C. boosters.

□

Incidentally and by some odd quirk of fate, Mark Twain is bought for the fore twice in two days. We have the Mark Twain of the Camera here in Victoria on Tuesday night while Hal Holbrook, with his renowned portrayal of the famous philosopher is at the Seattle Centre Opera House on Monday.

So the admirers of Samuel Langhorne Clemens can, if they wish, have a field day at the beginning of next week.

□

The UVic theatre department productions which were reviewed yesterday, No Exit and Pigeons, take on a new lease of life Thursday, Friday and Saturday at the Phoenix Theatre.

The fact that they are both somewhat unusual is never to be construed as an invitation to stay away.

□

But Friday evening provides competition.

While the sometimes odd characters at the Phoenix continue their activities, there will be visitors from the east at the McPherson Playhouse and from Scotland at the Newcombe Auditorium.

Both Canada's Feux Follets and Scotland's White Heather Concert Party are here for single engagements on the same night. There appears to be no way to see them both.

Of local interest are the appearances with the Feux Follets of singer Bill Hosie and dancer Danny Costain, both former Victorians.

The Scottish party features Andy Stewart along with Anna Desti, Nancy Hays, Jimmy Blue, Alex Morrison and Mark Simpson.

□

Different again is the Evening of Nostalgia at the Newcombe Auditorium next Saturday evening.

Real vintage films — but new prints thereof — include Blood and Sand with Rudolph Valentino, "the greatest lover

FOLLOW THIS VICTORIA ENTERTAINMENT GUIDE

BUTCHART GARDENS PRESENTS "AUTUMN." THE SEASON OF COLOR! COLOR! COLOR! 30 ACRES OF LOVELINESS, 6 GARDENS IN ONE! BEGONIA BOWER, SHOW GREENHOUSE, FASCINATING SEED AND GIFT SHOP, ROSS FOUNTAINS, COFFEE BAR SERVICE. OPEN EVERY DAY 9 A.M. TO 5 P.M. Surrounded by sheltering hills, the Butchart Gardens are in a world of their own, usually warm and balmy. Should it shower, don't let that stop you ,there's free use of umbrellas for everyone. Developed from an abandoned cement quarry to become one of the most admired, talked-about, written-about attractions in the world. The Butchart Gardens are actually six gardens in one—fabulous Sunken, Lake Garden featuring the "Ross Fountains," English Rose, stately Italian, quaint Japanese and the great Stage Show Garden. The imported Japanese maples are now coming into full color—brilliant yellows, reds, oranges, greens, rich shades of gold and brown. What a magnificent sight! A grand and gracious way to entertain your friends and a real treat for yourself. So plan now! Today! This weekend! Coffee bar is always open.

THE "PRINCE ALBERT" COLLECTION OF MINIATURES. NEW, EXCITING AND COLOURFUL! WITH OVER 10,000 EXHIBITS TO SEE. SCENES FROM ALL AGES FOR ALL AGES.

SEE THE ENCHANTED DOLL HOUSE, the world's largest, over 35 rooms in perfect miniature, reliving life of a royal residence in 1871.

SEE "OLDE LONDON TOWNE," London in the 17th century, including London Bridge, River Thames, etc. Over 130 sq. feet of perfect replica.

SEE "THE FIELDS OF GLORY," exciting military and historical dioramas from early medieval; "The War of Roses," thru to "Waterloo," Civil War, Custer's Last Stand, Queen's Review and many other fascinating displays that will hold and entrance you. A "must" for the shutter bug. To everybody, give yourselves time! Empress Hotel, Humboldt Street entrance, open every day 9 a.m. to 10 p.m. Phone 385-9731.

UNDERSEA GARDENS — WHERE YOU ACTUALLY DESCEND BENEATH THE SEA! Through crystal clear water see the beautiful ANEMONES, the FLOWERS of the SEA, GIANT OCTOPUS, STURGEON, WOLF EELS and playful SEALS. SEE the LARGEST collection of SALMON in the PACIFIC NORTHWEST. WATCH the AMAZING UNDERWATER SHOW in the WORLD'S ONLY UNDERSEA THEATRE where the creatures of the deep perform under the direction of the SCUBA DIVERS and the pretty AQUAMAIDS. UNDERSEA GARDENS IN THE INNER HARBOUR, OPPOSITE THE PARLIAMENT BUILDINGS. OPEN DAILY, 10 A.M. TO 9 P.M. PHONE 382-5717.

SEALAND OF THE PACIFIC—A must in Victoria—Don't miss it! CANADA'S LARGEST OCEANARIUM, LOCATED AT OAK BAY MARINA ON VICTORIA'S SCENIC MARINE DRIVE. Continuous shows daily from 10 a.m. to 9 p.m. with spectacular night lighting. SEE "CHIMO" THE WORLD'S ONLY WHITE KILLER WHALE AND HER MATE "HAIDA", SEALAND'S STAR PERFORMER. Wander through the underwater grottos and view thousands of sea creatures including seals, sea lions, giant octopus, wolf eels, salmon and acrobatic sea birds. AN ADVENTURE THE WHOLE FAMILY WILL ENJOY.

CLASSIC CAR MUSEUM —Fun for the Whole Family. One of the most spectacular Exhibitions of Classic cars in Canada. See: 120 year old Concord Stage Coach, Royal Tour cars. Vintage: Packards, Fords, Chryslers, Bulcks, Rolls-Royce, Lincolns, Cadillacs. Also displayed in wax — Figures of the period: the Royal Family, Heads of State, Henry Ford, Clark Gable, Jean Harlow, Will Rogers, W. C. Fields, Churchill, Humphrey Bogart. 813 Douglas St. (at Humboldt behind the Empress Hotel) Open all week — 9 a.m. to 11 p.m.

ROYAL LONDON WAX MUSEUM — SEE CANADA'S WORLD FAMOUS WAX MUSEUM. NEW LOCATION AT INNER HARBOUR OPPOSITE PARLIAMENT BUILDINGS. OVER 10,000 SQ. FT. OF DISPLAY — 130 JOSEPHINE TUSSAUD LIFE SIZE WAX FIGURES DIRECT FROM LONDON, ENGLAND. 45 NEW SCENES. ENTERTAINMENT FOR THE WHOLE FAMILY. OPEN DAILY 10 A.M. TO 9 P.M., INCLUDING SUNDAYS. PHONE 388-4461.

FABLE COTTAGE, OPEN THROUGH OCTOBER . . . WEATHER PERMITTING. A storybook creation. One of the world's most beautiful homes, in spacious gardens on lovely Cordova Bay. Please bring your camera to record the beauties of this architectural wonder. Open 9:30 a.m. 'til dark. 5187 Cordova Bay Road, Scenic Marine Drive.

THE OLD FORGE Dining and dancing six nights a week till 2 a.m. at one of Canada's largest and most luxurious nite clubs. Enjoy the exciting music of the fabulous Brothers Forbes, Strathcona Hotel, Douglas at Courtney St., Phone 383-9913.

WATER TOURS—ATTENTION VICTORIANS — See for yourself, Victoria's harbour tours leave 11:15, 12:45, 2:15, and 3:45 p.m. Boat landing opposite Empress Hotel.

SALMON FISHING (Oak Bay Salmon Charters) — Large boats, experienced guides, free coffee, bait and tackle. Phone 598-3366, 592-4164, 658-8384.

Join the S.P.E.C.?!* * SOCIETY FOR THE PARENTS OF FUGITIVE CHILDREN
"TAKING OFF"
RESTRICTED
WARNING: "Contains a very crude song, drugs and very coarse language." —B.C. Director
IN COLOR
FOX CINEMA
TWO SHOWS NIGHTLY 7pm - 9pm

MOVIE GUIDE
EXCITINGLY DIFFERENT FROM... WALT DISNEY PRODUCTIONS' Scandalous JOHN TECHNICOLOR
At 1:35 5:10 8:55
He's Beautiful...
Children 75c At 3:30, 7:10
PLUS WALT DISNEY productions The COMPUTER wore TENNIS SHOES
Now Showing
CAPITOL 805 YATES—384-6811
Doors Today at 1:15 p.m.
Monday Doors 12:45 p.m.
"John" 3:30, 6:0, 9:25
"Computer" 1:0, 4:25, 7:50
Tuesday Doors 5:45 p.m.

JULES VERNE TAKES YOU OVER THE EDGE OF THE WORLD!

KIRK DOUGLAS
YUL BRYNNER
SAMANTHA EGGAR
JULES VERNE'S THE LIGHT AT THE EDGE OF THE WORLD
FAN-VISION @ EASTMAN COLOR
A NATIONAL GENERAL PICTURES RELEASE
Children 50c
ROYAL 805 BROUGHTON—383-9711
Sunday At 2:45, 4:45, 6:40, 9:00
Monday At 1:25, 3:55, 6:25, 9:00

MONDAY and TUESDAY ONLY
Robert Shaw - Mary Ure - Jeffrey Hunter
"CUSTER OF THE WEST"
A GREAT OUTDOOR DRAMA
KRAKATOA EAST OF JAVA
Plus—The Incredible Day That Shook The Earth To Its Core
ALL IN COLOR!
TILLICUM Drive-In BURNSIDE AT TILLICUM—382-7531
Gates 7:30 Show 8:00 p.m.

Every SUNDAY — 10 a.m. to 5 p.m.
"SWAP and SHOP"
TILLICUM DRIVE-IN—382-7531

ONLY 3 MORE TIMES
UVic Theatre
NO EXIT
PIGEONS
Oct. 14, 15 and 16
Phoenix Theatre 8 p.m.
Reserve Now
477-4821
10 a.m. - 5 p.m.

GEM Theatre Sidney
"EPIC BATTLE OF THE SEXES." —Vincent Canby, N.Y. Times
RICHARD BURTON
GENEVIEVE BUJOLD
IN THE HAL WALLIS PRODUCTION
Anne of the Thousand Days
A UNIVERSAL PICTURE
Monday at 7:45 p.m.

"McCabe and Mrs. Miller" is a sneaky great movie . . . a jewel of a film. Beatty and Christie are perfectly fantastic. — N.Y. Times.

WARREN BEATTY & JULIE CHRISTIE
McCABE & MRS. MILLER
Filmed in Vancouver as "THE PRESBYTERIAN CHURCH WAGER"
RESTRICTED
WARNING—"Nudity, frequent swearing and very coarse language."—R. W. McDonald, B.C. Director
Evenings at 7:00 and 9:10
Coronet
836 Yates St. 383-6414

WINNER OF 2 ACADEMY AWARDS!
BEST SUPPORTING ACTOR - JOHN MILLS
BEST CINEMATOGRAPHY

David Lean's Film of A STORY OF LOVE
Ryan's Daughter
Starring ROBERT MITCHUM · TREVOR HOWARD · CHRISTOPHER JONES · JOHN MILLS · LEO McKERN and SARAH MILES
Original Screenplay by ROBERT BOLT Produced by ANTHONY HAVELOCK-ALLAN
Metrocolor Panavision
One Show Nightly At 7:45 Only Including Sunday
Doors Open 7:15
OAK BAY 2184 OAK BAY AVE 598-2213
Adult Entertainment WARNING—Several scenes of simulated sex. —R. W. McDonald, B.C. Director
Adults $1.75, Students $1.25, G. A. Members $1.00

TONIGHT
4 TOP SHOWS FROM DUSK TO DAWN
CATCH THEM ALL!
1 Gary Lockwood, Elke Sommer, Lee J. Cobb
"THEY CAME TO ROB LAS VEGAS"
TECHNICOLOR
2 Warren Beatty — Fay Dunaway
"BONNIE and CLYDE"
Technicolor — Adult Entertainment
3 STEVE McQUEEN
"BULLITT"
See the Screen's Greatest Auto Chase
4 One Of The Screens Finest SUSPENSE HITS
Audrey Hepburn — Alan Arkin
"WAIT UNTIL DARK"
Adult Entertainment — Color
TILLICUM Drive-In BURNSIDE AT TILLICUM—382-7531
Gates Open At 7:15

MGM PRESENTS A WONDERFUL MOTION PICTURE FOR YOUR FAMILY'S ENTERTAINMENT THIS SUMMER.

PETER RABBIT AND TALES OF BEATRIX POTTER
PERFORMED BY DANCERS OF THE ROYAL BALLET
Sunday Doors 1:15
Feature 1:30, 3:30, 5:30, 7:30, 9:30
Monday (Thanksgiving) Doors 1 p.m. Continuous
Tues. - Wed. Doors 6:30, Shows 7 and 9
Children and Golden Age 75c
HAIDA
808 YATES STREET 383-4278

Warning: Frequent swearing, could be very disturbing for some. —B.C. Director
ODEON 1 383-0513
dalton trumbo's johnny got his gun
Sunday Doors 2:30 p.m.
Shows 2:40, 4:35, 6:35, 8:40
Mon. Doors 12:50, Shows from 1:00

DOUBLE FUN WITH THE "CARRY ON GANG"
CARRY ON AGAIN
Sunday Doors 1:15 p.m.
ODEON 2 383-0513
DOCTOR Color
Shows 1:35, 3:00, 5:00, 7:00, 9:00
Monday Doors 12:50 p.m.
Children and Golden Age 50c

French Dialogue With English Sub-Titles
FRANCOIS TRUFFANT
"BED AND BOARD"
COUNTING HOUSE CINEMA 1
SUN. MAT. Doors 1:15
Shows 1:30, 3:30
Eve. Doors 6:45, Shows 7:00, 9:00
Corner of Broad and Broughton — 383-3434 Anytime

Warning: Some Nude Sex Scenes—B.C. Director
JAN KADAR'S
"ADRIFT"
COUNTING HOUSE CINEMA 2
EVE. DOORS 6:45
SHOWS 7:15, 9:20
Corner of Broad and Broughton 383-3434 Anytime

For Your Thanksgiving Holiday Weekend Treat the Family and Visiting Relatives to a Visit to the
ROYAL LONDON WAX MUSEUM
CANADA'S WORLD FAMOUS WAX MUSEUM
10,000 SQUARE FEET OF DISPLAY
See Over 130 Life-Size Josephine Tussaud Wax Figures Direct from London, England
THEY SEEM ALIVE!
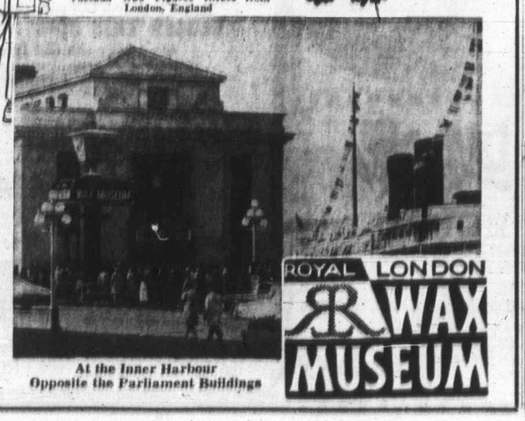
OPEN 10 A.M. TO 9 P.M.
Including Sundays
BRING YOUR CAMERA
PHONE 388-4461
Look For The Big Sign!
At the Inner Harbour Opposite the Parliament Buildings
ROYAL LONDON WAX MUSEUM

ESQUIMALT SPORTS CENTRE
1151 Esquimalt Road
ICE SKATING
SATURDAY
10:30 a.m.—Family
1:30 p.m.—Public
8:15 p.m.—Public
SUNDAY
1:45 p.m.—Public
8:15 p.m.—Public
Skating Is Fun

'Comic Opera' Rebellion Ends With Troops' Meek Surrender

BUENOS AIRES (UPI) — Two powerful armored regiments in revolt against President Alejandro Lanusse's military government meekly surrendered to loyalist troops Saturday without firing a shot.

The vest-pocket rebellion — spurned by the rest of the armed forces — had comic opera overtones from the moment it was prematurely proclaimed Friday in the adjacent interior cities of Azul and Olavarria, some 200 miles southwest of Buenos Aires.

By noon Saturday — less than 24 hours after it started — the so-called "Nationalist Social Christian" uprising had collapsed.

With about 10,000 government troops converging on the rebel zone, Col. Manual Alejandro Garcia, commander of armored units in Azul and leader of the insurgents, suddenly surrendered. Other key rebel figures followed suit.

Moon Robot Is Dead

MOSCOW (UPI) — The Soviet Union announced Saturday the death of Lunokhod 1, a robot mooncar that the Russians sent to do a man's work.

Lunokhod's atomic heater wore out and froze solid on Oct. 4, the middle of a long lunar night. It had functioned flawlessly for 10 months and 17 days.

Heavy Toll Explained

More Youth on Road

BERKELEY, Calif. (AP) — More youths than older persons die on the nation's highways because they travel more, not because they are poorer drivers, a National Highway Safety official said here Friday.

Dr. Charles Hartman, deputy administrator of the U.S. National Highway Traffic Safety program, was the opening speaker at the first annual youth traffic safety conference here.

"I have every reason to believe that youth, as drivers, are at least as good as any other older age group and better than some," said Hartman.

"While it is true that young drivers are over-represented in fatalities (17,000 killed last year) . . . such over-representation may be due to greater exposure on the highways," he said.

A new study indicates that youth drives under more hazardous conditions, he continued. "On the average, youth is twice as likely, in proportion to its driving population, to be driving under hazardous conditions of darkness, rain, snow and ice, and on the generally more hazardous rural roads."

He suggested that driver education programs pay more attention to such difficult driving conditions.

Paul Hadfield, son of Ray Hadfield, British Columbia superintendent of Motor Vehicles, said: "I think the American delegates have a tremendous awareness of the highway safety problem . . . I think they can take the ideas and programs formulated here back to their communities and activate other youth in them."

Mao Greets Haile Selassie

Radiophoto from Peking shows Chairman Mao Tse-tung greeting Emperor Haile Selassie of Ethiopia on latter's visit to Mainland China. Two later visited Peking General Perto-Chemical Works, with thousands of workers lining route to cheer visitor. —(AP)

Kidnapped Americans

Turks Sentenced to Death

ANKARA (UPI) — A Turkish military court Saturday sentenced to death 18 members of the outlawed Turkish People's Liberation Army that kidnapped four U.S. servicemen in Ankara last March.

Col. Ahmet Tetik, chief judge of the tribunal, pronounced sentence against Deniz Gezmis, 23, and 17 other members of the group who were found guilty of subversion and anarchy. Six others received lesser sentences or were acquitted.

The announcement of the death sentences, the first since the imposition of martial law in Turkey last March, threw the courtroom into disorder.

Parents and friends of the defendants began shouting.

Ahmet Erdogan and Metin Yildfrimturk, two of the men convicted, shouted "Independent Turkey!" before being taken from the court by soldiers.

Gezmis and his co-defendants were charged with seizing the four men March 4 and holding them hostage for three days in an apartment less than half a mile from the U.S. embassy.

The left-wing extremist group demanded $400,000 for the servicemen's release. The ransom was never paid and the men were finally freed unharmed.

TUESDAY McPHERSON PLAYHOUSE
2 SHOWS: 6:00 - 8:30 P.M.
World Adventure Tours Presents a Beautiful All Color Travelvision Film
BRITISH COLUMBIA
Presented and narrated by STAN MIDGLEY—in person
(Noted for his humorous trick photography)
To honour its Centenary enjoy all the highlights from Okanagan Valley, Port Alberni, Prince Rupert, Fraser Canyon, Whistler Mountain Ski Resort, to the Cariboo Road of the Gold Rush.
RES. SEATS: $2.50, $2.00; STUDENTS, ½ PRICE
AT THEATRE PHONE: 386-6121

AUTUMN!
See The Butchart Gardens
Color! Color! Color!
For complete Butchart Gardens News see top of Entertainment Guide Column, Page 21, or Phone 652-2222.
NOTE: After Sunday, Oct. 10, night lighting and restaurant service ceases for 1971 season. Gardens remain open every day 9 a.m. to 5 p.m.

P.D.Y. FOOD CENTRE
CRAIGFLOWER and TILLICUM
Prices Effective Sun., Mon., Tues., Wed.
October 10, 11, 12, 13
OPEN THANKSGIVING DAY
12 p.m. to 6 p.m.
We Reserve the Right to Limit Quantities
PACIFIC CANNED MILK 6 Tall Tins 95c
STANDBY, HALVES PEACHES Reg. 45c Tin 3 Tins 1.00
SWIFT'S PREMIUM BULK WIENERS Reg. 53c lb. 39c
SWIFT PREMIUM BACON Reg. 79c lb. 59c
Canada Choice, Canada Good RIB STEAK Reg. 1.19 lb. 99c
KRAFT CHEEZ WHIZ Reg. 1.79 2-lb. Jar 1.39
CARNATION COFFEE MATE Reg. 1.19 16-oz. Jar 89c
LIPTON CHICKEN NOODLE SOUP MIX Reg. 31c pkg., 4 pkgs. 1.00
FLORIDA NEW CROP GRAPEFRUIT 6 for 69c
LOCAL TURNIPS Reg. 10c lb., lb. 6c
LARGE BEEFSTEAK TOMATOES Reg. 39c, lb. 29c

SUBURBAN YEAR-END SALE '71 COMETS 386-6131

OPEN SUNDAYS 5-9 P.M.
DINING WITH A DIFFERENCE
Guy Nineties Spare Rib House
WHERE KEN PEAKER and SHEILA Play Your SING-A-LONG MUSIC
A SPARKLING ATMOSPHERE for PERSONALIZED MUSICAL HAPPENINGS
World-Famous SPARERIBS — Full Dinner Menu
825 Burdett—CHERRY BANK HOTEL—385-5380
Check Our Prices for Banquets and Parties

The Post House
RESTAURANT
IN THE COACHMAN INN
229 Gorge Road East
PRESENTS
Thanksgiving DINNER
With All the Trimmings
Only 3.75 Per Person
Served from 4 p.m. 'til 10 p.m. Sunday and Monday
FOR RESERVATIONS CALL 388-6023

WE'RE SERVING OLD FASHIONED THANKSGIVING DINNER
ROAST TURKEY
ROAST LAMB
ROAST BEEF
With Yorkshire Pudding
STEAKS and CHOPS
SEA FOODS
BRING ALL THE FAMILY
SAT., SUN., MON.
ENJOY YOURSELVES
OPEN 24 HOURS A DAY
THE Melrose Cafe
622 YATES 383-9715

MAPLE LEAF Restaurant
OPEN 6:30 a.m.-11 p.m. EVERY DAY
STEAKS—CHOPS—CHICKEN
STEAK and KIDNEY PIE
ROAST TURKEY
LAMB and BEEF
SEAFOOD
FAMILY FILLING TASTY TREATS
VISIT US SOON
1213 DOUGLAS 382-8713

ESQUIMALT SPORTS CENTRE
THANKSGIVING HOLIDAY SKATING
MONDAY
2:00-4:00 p.m.
Everyone Welcome

THANKSGIVING
in the world famous
OLD ENGLAND INN
Join us in celebrating our 25 years of progress. Founded in 1946, the Inn is a restoration of an historic McClure Mansion, and furnished with 17th Century Antiques.
Breakfasts, Lunches, Teas and Dinners served daily in the Baronial Dining Hall by costumed serving wenches.
Make up a party now for Thanksgiving Day.
Children Welcome. Tour of Ann Hathaway Thatch Cottage at ½ price for guests.
382-8311 439 LAMPSON ST.

RESTAURANTEURS!
This is Kitchen Cleanup Time
Contact MAC McCULLOUGH
THE Industrial Steam Cleaner
383-2811 — 24 HOURS

Smitty's PANCAKE HOUSE
THANKSGIVING Weekend Special
TURKEY DINNER or PRIME RIBS OF BEEF
(Open Thanksgiving Day)
850 Douglas St.
383-5612
"Everybody's Favorite Across Canada"

PEKING HOUSE
RESTAURANT
AT THE HEAD OF CHINATOWN
"The Place for Authentic Chinese Food"
CLOSED FOR LUNCH FROM OCT. 11
Different Dinner Special Each Week
OPEN EVERY DAY FREE HOME DELIVERY
NEW HOURS: 4:30 p.m. to 1:00 a.m. Weekdays.
4:30 p.m. to 2:30 a.m. Weekends. 4:30 p.m. to 10:30 p.m. Sundays
1706-8 Government St. 385-5521 386-3633

SPECIAL THANKSGIVING DINNER
MONDAY, OCTOBER 11th, 5 P.M. to 8:30 P.M.
Terra Cotta Dining Room
Dominion HOTEL
Reservations Suggested—384-4136
700 Block Yates

RESERVE NOW FOR Thanksgiving Day
Serving ROAST TURKEY DINNER
From 12 NOON 'TIL 10 P.M.
Tuesday thru' Saturday, Enjoy the Golden Sounds of RON JASPER, at the
Gold Cup RESTAURANT and DINING LOUNGE
NOW OPEN: Monday—Thursday 'til 10 p.m. Friday and Saturday 'til 11 p.m.
383-4732 or 592-6327 1122 YATES ST.

SPECIAL THANKSGIVING WEEKEND
Fri., Oct. 8, to Mon., Oct. 11
—MENU—
Traditional Turkey,
Baked Ham,
8-oz. Top Sirloin Steak,
Prime Rib of Red Brand Beef
Crab Mornay,
Salmon or
Halibut Steak
and a
SPECIAL Diet Plate
COLONIAL INN 270 GOV'T ST.
RESERVE NOW FOR THANKSGIVING DINNER
"In the Parliament Bldgs. Area" 384-7151

DOUGLAS ST. GOVERNMENT ST. MOTEL STRIP GORGE RD.
Coffee Mac's 24 HRS.
OPPOSITE THE CAR WASH
Would You Believe?
Starting Wednesday, Oct. 6th, 5 p.m. Through to 5 a.m., Sunday, Oct. 10th, '71
5 p.m. to 5 a.m. Daily
Tuesday, Oct. 12th
Baked Potato, Sour Cream or Butter 29¢
Fresh Tossed Green Salad, Choice of Dressing 29¢
Special Individual Chocolate Fudge Sundae 29¢
WITH THIS SPECIAL Coffee Mac's Flavorful Fresh Brewed Coffee—FREE
14 oz. T-BONE STEAK 2.99

Champion Dutch Fried Chicken
TRY IT ENJOY IT IT'S GOOD!
2405 Douglas St. — Phone 382-0911
NEW STORE HOURS
Mon., Tues., Wed., Sat. — 9 a.m. to 7 p.m.
Thursday and Friday — 9 a.m. to 9 p.m.
Sunday — 4 a.m. to 8 p.m. (Take Out Only)
CLOSED THIS SUN. AND MON., OCT. 10th and 11th
BAKERY SPECIALS
APPLE PIE Reg. 70c 53c
(Offer Good Oct. 12th to Oct. 23rd)
FREEZER BREAD
Fresh from our oven to your freezer
8 LOAVES $1.85 15 LOAVES $3.29
MINTEN'S DRIVE IN BAKERY
2405 DOUGLAS ST. — PHONE 383-3043

MORGAN HI and LOIS KERRY DRAKE ARCHIE LIL ABNER JUDGE PARKER BLONDIE RIP KIRBY POGO MARY WORTH

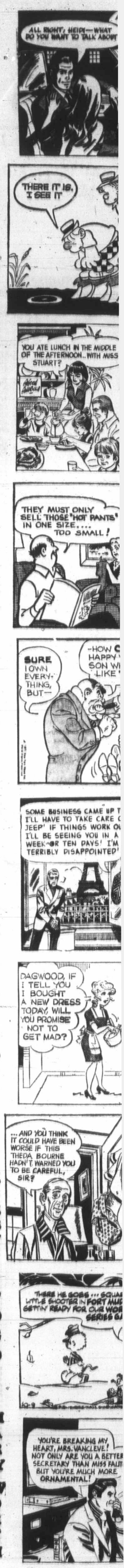

ained

on Road

problem . . . . I can take the ideas rams formulated here back to their communities and activate other youth in them."

SPECIAL
THANKSGIVING DINNER
MONDAY, OCTOBER 11th,
5 P.M. to 8:30 P.M.
erra Cotta Dining Room
ominion HOTEL
Reservations Suggested—384-4136
700 Block Yates

RESERVE NOW FOR
Thanksgiving Day
Serving
ROAST TURKEY DINNER
From 12 NOON 'TIL 10 P.M.
lay thru' Saturday, Enjoy the Golden Sounds of RON JASPER, at the
old Cup RESTAURANT and DINING LOUNGE
OW OPEN: Monday—Thursday 'til 10 p.m.
Friday and Saturday 'til 11 p.m.
732 or 592-6327 1122 YATES ST.

SPECIAL THANKSGIVING WEEKEND
Fri., Oct. 8, to Mon., Oct. 11
—MENU—
raditional Turkey,
aked Ham,
oz. Top Sirloin Steak,
rime Rib of Red Brand Beef
ab Mornay,
almon or
alibut Steak
nd a
PECIAL
let Plate

ONIAL INN
270 GOV'T ST.
RESERVE NOW FOR THANKSGIVING DINNER
Parliament Bldgs. Area"
384-7151

GLAS ST.
GOVERNMENT ST.
Coffee Mac's 24 HRS.
OPPOSITE THE CAR WASH
ould You Believe?
ing Wednesday,
t. 6th, 5 p.m.
ough to 5 a.m.,
ay, Oct. 10th, '71
. to 5 a.m. Daily
day, Oct. 12th
Potato, Sour or Butter 29¢
Tossed Green Salad, of 29¢
Individual Chocolate 29¢
THIS SPECIAL
Mac's Flavorful Brewed Coffee—FREE
▶14 oz.
▶T-BONE
▶STEAK
2.99

Champion Dutch Fried Chicken
TRY IT ENJOY IT IT'S GOOD!
2405 Douglas St. — Phone 382-0911

NEW STORE HOURS
Mon., Tues., Wed., Sat. — 9 a.m. to 7 p.m.
Thursday and Friday — 9 a.m. to 9 p.m.
Sunday — 4 a.m. to 8 p.m. (Take Out Only)
CLOSED THIS SUN. AND MON.,
OCT. 10th and 11th
BAKERY SPECIALS
PLE PIE Reg. 70c 53c
(Offer Good Oct. 12th to Oct. 23rd)
FREEZER BREAD
Fresh from our oven to your freezer
AVES $1.85 15 LOAVES $3.29
NTEN'S DRIVE IN BAKERY
DOUGLAS ST. — PHONE 383-3043

MORGAN HI and LOIS KERRY DRAKE

ARCHIE

LIL ABNER

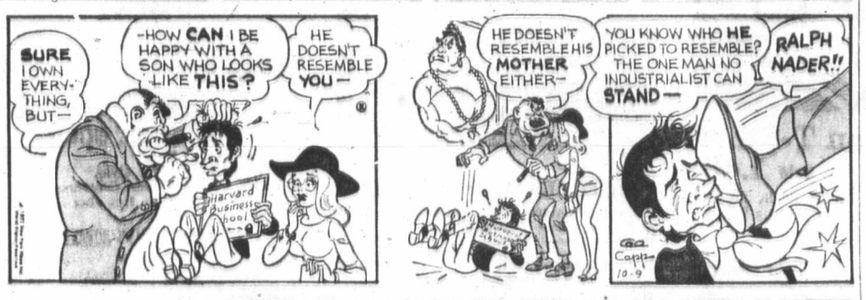

JUDGE PARKER

BLONDIE

RIP KIRBY

POGO

MARY WORTH

M.V. Chesnut

Facts Confused

FROST AND RHUBARB (S. O'N., Courtenay)—The neighbor who told you to dig up your rhubarb this fall and leave the roots exposed all winter is just a little confused in his facts. It is perfectly true that this is one of the steps taken to produce out-of-season forced rhubarb, but roots intended for cropping at the normal time shouldn't be disturbed.

For forced rhubarb, strong roots at least three years old are dug up in late fall and left outdoors for exposure to winter frost. Around the end of January they are brought indoors, planted in boxes of soil and grown in a dark basement. After cropping, such forced roots are discarded.

Nowadays, with fast-frozen rhubarb available in the supermarkets all year round, not many folks go to all this bother of forcing a winter crop.

★ ★ ★

RED SPROUTS (E. McW., Crofton) — Seeds of the red brussels sprouts are available from the firm of Thompson and Morgan Ltd., Ipswich, England, for 2s 6d per packet (12½ new pence) or about 30 cents in our money. The culture is exactly the same as for the ordinary green varieties, and the flavor is slightly more peppery, like that of red cabbage.

The same firm offers the seeds of the variegated kale you are seeking, and you have a choice of Variegated Silver, Variegated Purple and Variegated Mixed, at two shillings per packet. These kales, while edible, are grown principally for garden decoration and for unique and distinctive floral arrangements.

Seedsmen in Great Britain prefer not to accept Canadian silver coins but our bills are quite acceptable. Postage is extra on orders under £2.

★ ★ ★

HAZEL CUTTINGS (M.T., Cordova Bay) — Slips from a hazel are extremely difficult to root, and I don't think you would have any success with this method of propagation even with the use of a hormone rooting powder. Layering is much more likely to be successful.

Select a low-growing outside stem, bend it down, give its middle portion a sharp twist, then bury the twisted middle portion in the soil. If necessary, place a rock or a brick on it to make sure it stays buried. After roots form, the layered branch can be cut free from the parent bush and planted elsewhere.

It is sometimes possible to find rooted suckers springing up around the base of a hazel bush. Dig down and detach these in the spring before the bush leafs out.

TULIP DEPTH (R.S., Victoria) — The depth of planting for tulip bulbs is not particularly critical — nothing like as critical as for lilies, for instance. A pretty good rule of thumb is to plant to a depth of three times the diameter of the bulb, perhaps a little less in heavy clay soil, perhaps a little deeper in light sandy loam.

If you want your bulbs to split and multiply rapidly, plant on the shallow side — say, about 4 to 5 inches deep — but in this case the bulbs must be taken up every summer. The "splits" will be too small to give blooms the second year and must be grown on to blooming size in a nursery bed.

If, on the other hand, you want your original planting of bulbs to continue to bloom for several years without disturbance, put them in deeper, 8 to 10 inches down. They are less likely to split up into smaller bulbs at this depth; moreover, you can cultivate the bed shallowly and plant it up with annual flowers after the tulips are finished.

★ ★ ★

Your idea of enriching the tulip soil with peat moss soaked in Alginure is very good, but it should be mixed intimately with the soil throughout the whole bed, not just placed in the bottom of each planting hole.

Art Buchwald

Surprise, Surprise!

WASHINGTON — Some of us here, but not all, still have not recovered from the exciting presidential election held in South Vietnam last Sunday.

All of us stayed up all night long as the election seesawed back and forth — first Thieu ahead, then the ballot mutilators picking up strength in the cities.

The lights were on at the State Department, the Pentagon and the White House.

★ ★ ★

High government officials, whose reputations were at stake on free elections in South Vietnam, stayed glued to their TV sets in anticipation of a new era of self-determination for this great bulwark of democracy which all Americans had learned to love and respect.

The neighbors gathered at our house in the evening. My wife had made sandwiches and hot coffee and we had beer in the ice-box.

We had set up three television sets in the living room so we could watch ABC, NBC and CBS at the same time. There was a festive air in the room. After eight years U.S. investment in South Vietnam was finally paying off.

The first results came in from the town of Bu Dhang Bien. CBS reported 156 for Thieu, one ballot mutilated and 2,345 of the enemy killed.

★ ★ ★

Eric Sevareid came on and analysed the vote. He said that Bu Dhang Bien had always been considered a Thieu stronghold and there was no reason to believe that this was a trend for the rest of the country.

Just then John Chancellor came on with a bulletin that Chu Phuoc Hai had gone for Thieu by 98 per cent, but the highway between there and Saigon was still not safe to travel at night.

Chancellor put great significance in this vote because in 1962 Chu Phuoc Hai had given Madame Nhu a solid majority. He said that the high Thieu vote could be attributed to volunteer work the army has been doing in the past few months, rounding up the people to vote.

Harry Reasoner said that ABC had given the entire Mekong Delta to Thieu — at least those parts of it that still weren't in Viet Cong hands.

This was at nine o'clock. He did say that several ballots, four to be exact, had been mutilated in Duc Thanh and therefore it was too early to predict who would win.

★ ★ ★

Walter Cronkite then started reading returns from the North. Thieu had won in Di Boup, Chu Yang Sin and To Bong. It turned out that To Bong was one of the crucial towns in the election because three of Vice President Ky's relatives lived there.

But the police had been campaigning since August and To Bong had gone overwhelmingly for Thieu, with 768 votes for him and 20 students arrested.

By this time precincts from all around the country started reporting in. NBC had Thieu leading by 95 per cent of the vote, CBS by 91 per cent, and ABC had switched to a rerun of the Monday night football game.

★ ★ ★

But despite the heavy Thieu vote, the ballot mutilators refused to concede to Thieu.

NBC and CBS had both set up their cameras in the palace of President Thieu to cover the victory celebration, but Thieu said he wanted to wait until every vote was in before he made a victory statement.

The funny thing was that most of us went to bed believing Thieu had been elected president of South Vietnam. When we woke up in the morning you can imagine our surprise to find it was true.

Sydney Harris

Learn How To Learn

If, this June, your son received a PhD degree in aerospace engineering, half of what he knows when he graduates will be obsolete in 10 years. For fully half of what he needs to know for the next 10 years is completely unknown today.

★ ★ ★

This "obsolescence of knowledge," especially in scientific fields, is changing the whole idea of what constitutes a "good" college education. And it reaffirms those of us who have been saying for a long time that learning how to learn is the most important part of education.

The real reason that vocational and "specialist" training is largely pointless today lies in the rapid outdating of so much technical knowledge and skills. Even our newest profession — that of programming computers — will soon be obsolete, when the computers are built that will program themselves.

What the new society of the future calls for are versatility and flexibility and creativity.

These cannot be learned in a technical sense; they are part of a liberal education, which teaches men and women how to think, not just how to put things together and make them work. The new machines will be able to put things together much better than people can.

★ ★ ★

It is no accident that, for the first time, the prestigious Massachusetts Institute of Technology has appointed a president who is neither a scientist nor a technician.

Or that business schools, such as those at Harvard and Columbia, have shifted their emphasis from the technical aspects of business administration to a broader program of liberal arts.

★ ★ ★

In a recent talk, Dr. Arnold Ducoffe, director of Georgia Tech's School of Aerospace Engineering, remarked that this obsolescence of knowledge is the big reason that today's engineering schools no longer stress the "mechanical," but rather the "philosophical" elements in science — not how to do something, but why something is true.

If we learn the reasons behind phenomena, then we can cope with changing conditions.

Our pressing need is for men and women who can adapt to needs and acquire skills that are barely on the horizon today.

More and more, the function of the specialist is being taken over by the machines; it is the "generalist," who can make decisions based on an imaginative projection of the future, we so desperately require to keep the wheels turning.

★ ★ ★

In the past, the average man would change his job three times during his lifetime. In the future, we are told, the average man may have to change his vocation three times during his lifetime. Unless he learns how to learn, in a philosophical sense, the specialist may become a dropout from the economic community.

Do You Recall...?

Asks SAM STEWART

Your own generation gap is showing, if:

● You recall when there was no reason for anyone to offend with bad breath. There was Sen-Sen.

● You were around when movies attracted patrons with free dishes instead of free love.

● And when there were "B" movies, but none rated "X".

● You remember when going to college was a privilege and not a right, and helping to pay for it was a duty, not discrimination.

● You knew when kids were punished for smoking corn silk instead of psychoanalysed for smoking pot.

● You remember when people who were unshaven, unshorn, unkempt, unclean, and wilfully unemployed were called bums.

● Sex education amounted to taking the family cow down the road for a tryst with the neighbor's bull.

● As a sports fan you can identify: Phil Scott, Billy Arnold and Otto Reiselt.

● In case there were two sugar bowls in the dish cupboard, chances were one of them contained money.

● Any town worth the name greeted visitors with a sign which warned: "Welcome — Speed Limit 15 Miles per Hour."

● Home improvement once meant replacing the kerosene lamp with a Coleman mantle lamp.

● The local barber shop once was adorned by rows of handsome shaving mugs, individually labeled.

● You remember when people without clothing were naked instead of nude.

● Kids who got into trouble were sent to reform school, not a correctional institution.

● You figured that the ultimate in horror movies was reached by Lon Chaney in The Phantom of the Opera.

● You remember when violence on the campus meant that the sophomores were getting in a few licks on the freshmen.

● You recall when every parent knew where his kids were on Saturday afternoon. They were at the movie theatre, watching the latest chapter in The Perils of Pauline or The Terror of the Range.

● You remember that the Pierce-Arrow was the first car ever to build the headlamps into the fenders.

● You feel older, having read this far.

1.49 DAY

TUESDAY Only at EATON'S

Every Item First Quality
Please No Phone or Mail Orders

HOSIERY, ACCESSORIES

Seamless Mesh Nylons—9-11.	3 pair	1.49
Knee-High Stretch Socks—10-11.	2 for	1.49
Square or Long Scarves—Ass't.		1.49
Women's Gloves—Assorted.		1.49
Umbrellas—Men's, women's.		1.49
'Total Fit' Stretch Nylons—	2 for	1.49
"Aristoc" Panty Hose—S, XL.		1.49
Slippers—Vinyl or brocade.		1.49
Belts—Braided leather.		1.49

Hosiery and Accessories, Main Floor

DRAPERIES

Lining—White, ecru, 47", 48".	2 yds.	1.49
Foam Chips—1-lb. bag.	2 for	1.49
Cushions—Assorted.		1.49
Polyester Voile—Colours, 45".	Yard	1.49
Tetron Polyester—48" wide.	Yard	1.49
Cotton Hopsacking—45" wide.	Yard	1.49

Draperies, Second Floor, Home Furnishings Building

LINGERIE

Arnel Tricot Slips—32 to 42.		1.49
Briefs, Bikinis—S.M.L.	2 for	1.49

Lingerie, Floor of Fashion

FLOOR CARE ACCESSORIES

Lewytt Vacuum Bags — Hoover upright and canister bags.	2 for	1.49
Eureka, Viking Vacuum Bags—	2 for	1.49
Bissell Upholstery Shampoo—	2 for	1.49

Vacuum Cleaners, Main Floor, Home Furnishings Building

GARDEN SHOP

Bone Meal—10-lb. bag		1.49
Darwin Tulip Bulbs—30 mixed.		1.49
Tulip Bulbs—Mixed, 20 per bag.		1.49
Parrot Tulip Bulbs—18 mixed.		1.49
King Alfred Daffs—20, No. 1.		1.49
Daffs, Narcissi—40, No. 2.		1.49
Crocus Bulbs—60 mixed.		1.49
Anemones—40 per bag.		1.49
Potting Soil—30-lb. bag.		1.49
Camellia, Rhodos, Azalea—	Each	1.49
Liquid Alginure—40 oz.		1.49
7-7-7 Fertilizer—20 lbs.		1.49
Banded Cedar Tub—10" diam.		1.49
Front Lawn Seed—2 lbs.		1.49
Back Lawn Seed—2 lbs.		1.49
Mixed Shrubs—2 types. Spreading and upright.		1.49
Hyacinth Bulbs—12 per bag.		1.49
Red Emperor Tulips—20 per bag.		1.49
Double Early Tulips—Bag of 15.		1.49
Japanese Azaleas—3 colours.	2 for	1.49
Heathers—Large size.	2 for	1.49
Blue Ball Forget Me Nots—2 dozen		1.49

Garden Shop, Main Floor, Home Furnishings Building

BOYS' WEAR

Sport Shirts—Sizes 8 to 16.		1.49
Flanelette Pyjamas—8 to 16.		1.49
Stretch Socks—Sizes 8 to 10.	3 pairs	1.49
Stretch Socks—Sizes 10 to 12.	2 pairs	1.49
Boys' Pants—Assorted, 8-16.	Pair	1.49
Acrylic Toques—Size fits all.		1.49
Acrylic Scarves—Striped.		1.49
Boys' Vinyl Gloves—2 sizes.	2 pairs	1.49

Boys' Wear, Third Floor

MUSIC CENTRE

LP Records—Well-known artists.		1.49
Tape Cleaning Kit—Philips.		1.49
Recorder or TV Antenna—	Choice	1.49
Cassette Recording Tape—		1.49
45-r.p.m. Hit Parade Records—	2 for	1.49
Black Cartridge Cases—	each	1.49
Record Racks—Hold 50 LPs.		1.49
Phillips Head Cleaning Kits	each	1.49
LektroStat Record Cleaning Kit		1.49

Music Centre, Main Floor, Home Furnishings Building

TOYS

14" Plastic Doll—Moving parts.		1.49
Alphabet Sliders or Chalkboard—	Each	1.49
Car and Airplane Model Kits—		1.49
Ten-Pin Bowling Set—Plastic.		1.49
Match Box Toys—Metal.	4 for	1.49
15-Key Grand Piano or Romper Room Fun Time Puzzle Clock—	Each	1.49
Dia Blocks—Plastic for building.		1.49
Colour Mates—Building blocks.		1.49

Toys, Lower Main Floor

CAMERAS

Reading or Magnifying Glass—	Each	1.49
Universal Slide Tray—40-cap.	4 for	1.49
"Magicubes"—Pkt. of 3.		1.49
Flash Cubes—4 cubes.		1.49

Cameras, Main Floor

BABY WEAR

Infants' T-Shirts—Sizes 1-3.	2 for	1.49
Infant Stretch Sleepers—	Each	1.49
Receiving Blanket—30"x40".	2 for	1.49
Infants' Snapperalls—12-24 mos.	Each	1.49

Baby Wear, Third Floor

PAINTS

Dropsheets—8x12 feet.	3 for	1.49
Paint Roller Kit—4 pieces.		1.49
Paint Brushes—Assorted nylon, bristle.		1.49
Paint Thinner—For oil base paint., Gal.		1.49

Paints, Lower Main Floor

HOUSEWARES

Pkg. of 4 Glasses—4 styles.		1.49
Enamel Roaster—For 7-lb. roast.	Each	1.49
Vacuum Bottle—1-pt. size.		1.49
Assorted Enamel Saucepans—	Each	1.49
Ironing Pad and Cover—	Set	1.49
Egg Poacher or Turntable—	Each	1.49
Sponge, Chamois Set—		1.49
Magnetic Brooms—		1.49

Housewares, Lower Main Floor

HARDWARE

Propane Tanks	Each	1.49
Secure Lock—For any door.	Each	1.49
24" Towel Bar or 9"x12" Mirror—	Each	1.49
22" Bow Saw or Combination Pliers—	Ea.	1.49
Stanley Line Level—		1.49
Set of Twist Drills—1/16" to ¼".	Set	1.49
Saw-Horse Brackets—	Pair	1.49
Metal Robe Hooks—2 types.	2 for	1.49
"Secure" Padlock—	Each	1.49

Hardware and Plumbing, Lower Main Floor

MEN'S FURNISHINGS

Polyester Fabric Ties—		1.49
Assorted Socks—Many colours.	3 pairs	1.49
Boxer Shorts—S.M.L.	2 pairs	1.49
T-Shirts—White, cotton.	2 for	1.49
Brevets, Jerseys—White. S.M.L.	2 for	1.49
Cotton Handkerchiefs—White.	12 for	1.49

Men's Wear, Main Floor

SPORTSWEAR

Shorts, Shells—10-16, S.M.L.	Each	1.49
Cotton Shirts—Floral, 12-16.	Each	1.49

Sportswear, Floor of Fashion

MAIN FLOOR, SPORTSWEAR

Women's Shirts—Easy care.		1.49

Main Floor Sportswear

FOUNDATIONS

Lycra Briefs—S.M.L.		1.49
Lycra Bras—A, 32-36; B, 32-38.		1.49
Pull-On Girdle—White, M.L.		1.49
Lycra Stretch Bra—32-36.		1.49

Foundations, Floor of Fashion

STATIONERY

Photo Albums—Assorted covers.	Each	1.49
Plastic Cards—Double deck.	Each	1.49
Scotch Cellulose Tape—	4 rolls	1.49
Ass't Christmas Cards—2 boxes.		1.49
Christmas Wrap—4-roll pkg.	Each	1.49
10" Candles—Box of 12.	Box	1.49
Hasty Notes—With envelopes.	3 for	1.49
Guest Book—Good gift idea.	Each	1.49
Boxed Christmas Cards—Assorted styles.	each	1.49
Scripto Ball Point Pens—5 per package.	pkg.	1.49
Artist Canvas Boards—16" x 20".	2 for	1.49
Rice Paper Serviettes—14 per package.	5 pkgs.	1.49

Stationery, Main Floor

HOUSEHOLD LINENS

Bath Towel Ensemble—Floral, jacquard.		
Bath Towel—		1.49
Hand Size—	2 for	1.49
Face Cloth—	4 for	1.49
Embroidered Cases—Standard.	Pair	1.49
Tablecloths—52" x 52".	Each	1.49
Lounge Pillows—Assorted.	Each	1.49
Tea Towels—Linen or cotton.	4 for	1.49
Terry Apron Set—With towel.		1.49
Pillow Protectors—White cotton.	4 for	1.49
Plastic Place Mats—	3 for	1.49
Foam Back Place Mats—	4 for	1.49
Apron, Pot Holder Set—		1.49
Dishcloths—Cotton, 15x15".	8 for	1.49
Homespun Place Mats—12x18".	4 for	1.49
Bottom Fitted Sheets—Bunk or twin.	Each	1.49
Wabasso Cotton Pillow Slips—	Pair	1.49

Household Linens, Third Floor

AUTO ACCESSORIES

Eaton's Regular Oil—20w. to 50w.	4 qts.	1.49
One S.T.P. Oil Treatment—		
One 6-oz. Can Top Oil—	Both for	1.49
Stop and Tail Lights—2 styles.		1.49
S.T.P. Gas Treatments or S.C.T. Oil Treatment—	2 for	1.49
Turtle Wax Liquid and Zip Pillow Wax—	Both for	1.49
Cream Turtle Wax and Zip Pillow Wax—	Both for	1.49
Magnetic Key Holder—	3 for	1.49
Thermostat—Fits most cars.		1.49
Steering Wheel Cover—Fur pile.	2 for	1.49
Grease Cartridge—14½ oz.	3 for	1.49
Air Freshener—	2 for	1.49
Litter Baskets—For all cars.		1.49
Battery Booster Cables—	Set	1.49
Windshield De-Icer—Spray.		1.49
"No Fog"—prevents fogging or steaming on car windows.		1.49
Winter Motor Rugs—Keeps car seats warm in cold weather.		1.49
Frost Shields—for windshields.		1.49

Auto Accessories, Main Floor, Home Furnishings Building

WOOLS, LUGGAGE

Double Knit or Acrylic—2-oz.	3 for	1.49
3- or 4-Ply Fingering—1-oz.	4 for	1.49
Irish Fisherman Yarn—2-oz.	3 for	1.49
Mohair Wool—1-oz. ball.	3 for	1.49
Tweed Yarn—Worsted weight 2 oz. skein	4 for	1.49
Nylon Gym Bags—		1.49

Wool and Fancy Goods, Third Floor

FASHION FLOOR ACCESSORIES

Scarves—New fall prints.	Each	1.49
Wallets and Billfolds—	Each	1.49
Belts—Hand-made, leather.	Each	1.49

Accessories, Floor of Fashion

SNACK BAR

Breaded Veal Steakette, Whipped Potato, Vegetable, Brown Gravy, Roll and Butter, Beverage. **2 for 1.49**

Snack Bar, Lower Main Floor

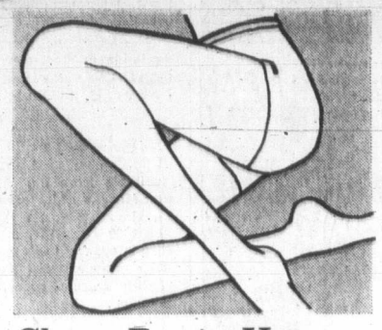

Sheer Panty Hose

2 for 1.49

Luxury sheer panty hose with reinforced panty or all sheer. Fall shades.

Hosiery, Main Floor

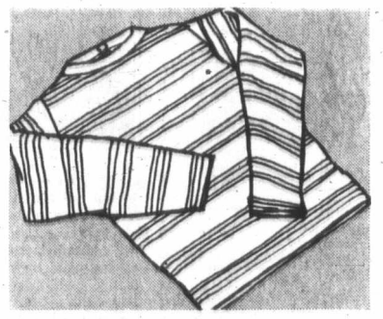

Girls' Nylon T-Shirt

Sale **1.49**

Styled with mock-turtle neck, zipper back, long sleeves, striped. Sizes 7-14.

Girl's Wear, Third Floor

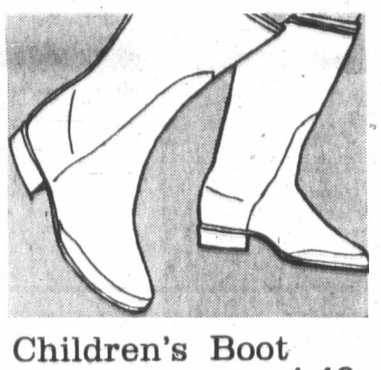

Children's Boot

Sale, pair **1.49**

Fun shiny rubber city boots for rainy school days. Coloured in red, white or black. Sizes 8-2.

Children's Shoes, Floor of Fashion

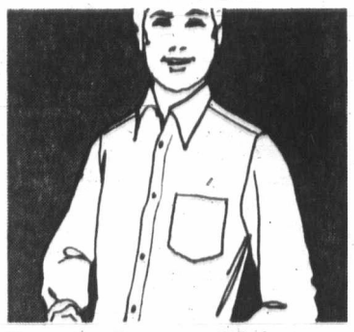

Boy's Sport Shirt

Sale, each **1.49**

Permanent press for easy care. Long sleeve style, 2 button cuff. Your choice of ass't. stripes, in sizes 8-16.

Boy's Wear, Third Floor

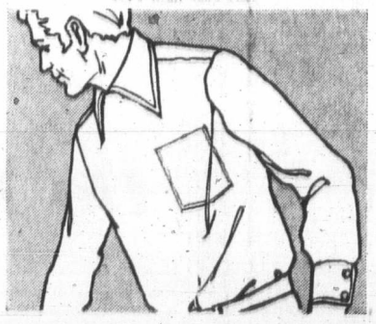

each **1.49**

Men's Sport Shirts

Long sleeve chemise style in stripes, checks and plains. Of machine washable Polynosic in small, medium and large sizes.

GROCERIES, FOODS

Royale Bathroom Tissue—	10 rolls	1.49
Royale Facial Tissue—Small.	8 for	1.49
Nabob Green Label Tea Bags—100s.	2 for	1.49
Maple Leaf or Burns Canned Hams—1½-lb.	each	1.49
Huntley and Palmer Biscuits—	7 pkgs.	1.49
Beuerre, Marie Shortcake—		1.49

PRODUCE

McIntosh Apples—	10 lbs.	1.49
Frozo Strawberries—12-oz.	4 for	1.49
Frozen Waffles—Aunt Jemima.	4 pkgs.	1.49

HOSTESS SHOP

Date, Nut, Madera, and Banana Loaf—	All for	1.49

MEATS

Fletcher's Ham Steaks—8-oz.	2 for	1.49
3-oz. Steakettes—	16 for	1.49
Maple Leaf Bacon—2-lb. side, ½-lb. Devon back.	All for	1.49
Burns' Cooked Meats—6 oz. pkg. each of Bologna, Head-cheese, Chicken Loaf, Pickle and Pimento, Macaroni and Cheese, in new self-seal pks.	All for	1.49

Foods, Lower Main Floor

LAMPS AND ELECTRICALS

Indian Brass Pieces—		1.49
Bulbs—Two 40-watt, four 60, four 100-watt.	10 for	1.49
Trilight Bulbs—Mogul or Med. base.	2 for	1.49
8-Inch Clip-On Shades—	2 for	1.49
Lighted Rocker Switch, Florentine TV or Bed Lamps—	Each	1.49
Table or Floor Lamp Shades—		1.49
Shadeless Pin-Up Lamps, Bedroom, Bath or Porch Fixtures—	Each	1.49
Pin-Up or Boudoir Lamps—		1.49

Lamps and Electricals, Main Floor, Home Furnishings Building

PICTURES AND MIRRORS

Framed Miniatures—"Old Masters".		1.49
Wall Decorations—Plates, plaques.		1.49
Metal Frames—8x10", 5x7".		1.49
Pictures and Mirrors, Second Floor		
Framed Prints—8" x 10".	Each	1.49

Home Furnishings Building

SPORTING GOODS

Fishing Tackle Boxes—		1.49
Practice Golf Balls—	24 for	1.49
Gym Shorts—Ass't. colours.		1.49
Fishing Line or Weights—Your choice.	Each	1.49
Double Knit Toques—Ass't.		1.49
Roy Smith Dodgers—Plated.		1.49
Batteries—Transistor, flashlight.	7 for	1.49
Hunting Knife—And sheath.		1.49
Rod Holder or Lures—	Each	1.49
Golf Balls—Hard wearing.	5 for	1.49
Water Bottle—For 10-speed.		1.49
9-Volt Transistor Battery—	3 for	1.49
Badminton Racquets—		1.49
Gun Cleaning Rod or Duck Decoy—	Each	1.49
Pen Knives—	2 for	1.49

Sporting Goods, Main Floor, Home Furnishings Building

DOWNSTAIRS BUDGET STORE

Fake Fur Hats—White, brown, grey.	each	1.49
Jeans—Pre-shrunk, 12-18.		1.49
Blouses — Tailored, Cotton and Polyester. 32-36.		1.49

FOOTWEAR

Men's Boot Runners—6-12.	pair	1.49
Women's Slippers	pair	1.49
Boy's Boot Runners—11 to 5.	pair	1.49
Children's Slippers—11-3, 1-5.	Pair	1.49
Children's Black Rubber Boots—11 to 3.	pair	1.49

CHILDREN'S WEAR

No-Iron Crawlers—12-24 months		1.49
Girl's Full Length Nylon Slips—8-14.	each	1.49
Baby Blankets—30x40".	2 for	1.49
Girls' Poly T-Shirts—10-14.		1.49
Children's Boxer Slims—4-6x.		1.49
Girls' Flannelette PJs—4-6x.		1.49
Children's Flannelette PJs—2-3x.		1.49
Children's T-Shirts—4-6x.		1.49

BOYS' WEAR

Pyjamas—Flannelette, 10-16.		1.49
Boy's Gym Shorts—S.M.L.	each	1.49

LINGERIE

Seamless Support Hose—M., L.	2 for	1.49

MEN'S WEAR

Vinyl Raincoat—Grey, S., XL.		1.49
Dress Socks—	2 pair	1.49
Fabric Ties—Assorted.		1.49
Sports Shirts—S., M., L.		1.49
Sweat Shirts—Small, med.		1.49
T-Shirts—White. S., M., L.	3 for	1.49

STAPLES

Bath Towels—Assorted colours.		1.49
Face or Dish Cloths—Assorted.	8 for	1.49
Vinyl Place Mats—Assorted.	4 for	1.49
Linen Tea Towels—24x36".	3 for	1.49
Muslin Pillow Protectors—White.	2 pairs	1.49

Downstairs Budget Store

DRUGS, SUNDRIES

Wildroot Hair Dressing—5 ozs.	3 for	1.49
TOOTHPASTES		
Kolynos—Giant.	4 for	1.49
Ultrabrite—King.	2 for	1.49
Macleans—Giant.	3 for	1.49
Mouthwash—Colgate 100 or Scope.	2 for	1.49
Rubber Hot Water Bottle—	Each	1.49
Nivea Soap—	7 bars	1.49
Bandaids—J&J or Curad 100's.	2 for	1.49
Rubber Gloves—Ass't'd sizes.	2 pairs	1.49
Desert Flower Lotions—16 ozs.	each	1.49
SHAMPOOS AND RINSES		
Woodbury—15 ozs.	2 for	1.49
Breck Silk 'n' Hold—4-oz.		1.49
Breck—15 oz.	each	1.49
Hair Spray—Sudden Beauty 10 oz.	2 for	1.49
Dristan Tablets—50s.		1.49
Coricidin Tablets—60s.		1.49
Wilkinson "Sword" Blades—5s.	4 for	1.49
Calcium Sandoz—8-oz.		1.49
Noxzema Deodorant—3 types.	2 for	1.49
Ban Super Dry—4-oz. Aerosol.	2 for	1.49
Men's Soft Hair Brylcreem—		1.49
Imported Soaps—	6 bars	1.49
A.S.A. Tablets—560s	2 for	1.49
Ascorbic Acid—500s.		1.49
Air Freshener—Glade, Florient.	3 for	1.49
Men's or Ladies' Christmas Toiletry Gift Set		1.49

Drugs and Sundries, Main Floor

FABRICS

Medium Wale Corduroy—35" wide.	1½ yds.	1.49
Rayon Brocade—Many shades.	1½ yds.	1.49
Cotton Canvas or Poplin—45".	1½ yds.	1.49
Rayon Lining—54" wide.	2 yds.	1.49
Decorator Cottons—54" wide.	Yard	1.49

Fabrics, Third Floor

WOMEN'S, CHILDREN'S SHOES

Women's Fabric Sneakers—5-9.	pair	1.49
Slippers and Moccasins—5-10.	pair	1.49
Children's Shoes and Slippers—	pair	1.49
Children's Gumboots—8-2.	pair	1.49

Shoes, Floor of Fashion

LEATHER GOODS

Swinger Clutch—Vinyl.		1.49
Greek Totes—Shoulder style.		1.49
Billfolds, French Purses, Coiners—	Each	1.49

Handbags, Main Floor

FLOOR COVERINGS

Coco Mats—About 14x24".		1.49
Fatigue or Bath Mat—Rubber.		1.49
Cotton or Patch Mat—18x24".		1.49
Serpentine Mats—13x22".		1.49

Floor Coverings, Main Floor, Home Furnishings Building

GIRLS' WEAR

Leotards—Stretch nylon, ages 7-14.	Each	1.49
Gloves, Mitts—Orlon knit.	2 for	1.49
Sleepwear—Florals in 7-14.	Each	1.49
Knee Socks—Ass't. colours, sizes.	2 pair	1.49
T-Shirts—Sizes 7 to 14.	Each	1.49
Briefs—Lace trim, 8 to 14.	3 pairs	1.49
Orlon Knit Hats—	Each	1.49
Denim Flare Jeans—7-14.	Each	1.49

Girls' Wear, Third Floor

MEN'S AND BOYS' SHOES

Terry Mules—Foam soles, S.M.	pair	1.49
Boys' Runners—Two styles.	pair	1.49

Men's and Boys' Shoes, Main Floor

CHILDREN'S WEAR

Boys', Girls' Warm Pyjamas—		1.49
Boys' Play Jeans of Sheens—		1.49
Children's T-Shirts—4-6x.		1.49
Children's Cotton Briefs—4-6x.	5 for	1.49
Leotards—assorted colours, sizes 2-4, 4-6.		1.49
Little Boys Terry Socks—assorted colours, sizes 7-8.	3 for	1.49
Girls' Knee Length Socks — assorted colours, stretch nylon, sizes 7-8.	2 for	1.49

Children's Wear, Third Floor

JEWELLERY

Watch Bands—Metal.		1.49
Assorted Collars—Velvet, metal.	2 for	1.49
Pin, Earring Set—Boxed.		1.49
Butane Lighter—Refillable.		1.49

Jewellery, Main Floor

NOTIONS

Mercerized Cotton Thread—800 yards.	2 for	1.49
Ironing Pad Set—Teflon coated.		1.49
Scotchguard Fabric Protector—11 oz.		1.49

Notions, Main Floor

CHINA

Coffee Mugs or Florals—	Each	1.49
Juice Tumblers—Green.	8 for	1.49
Nursery Set—Mug and bowl set.		1.49
Stainless Flatware—4-pce. set.		1.49
Glass Decanters—Square shape.		1.49
"Dema" Stemware—Pkg. of 4.		1.49
Ceramic Ashtrays—		1.49
"Victorian Manor"—Stainless, 6 dessert spoons.	Set	1.49
2 Table Spoons—1 sugar shell, 1 butter knife.	4 pces.	1.49

China, Main Floor, Home Furnishings Building

CANDIES

Oatfield's Assorted Irish Candy—8 oz. bags.	5 for	1.49
Oatfield's Clear Mints, Buttercrunch and assorted Eclairs—1 lb. bags.	3 for	1.49
Mixed Nuts—1½-lb. bag.	Each	1.49
Almond Roca—1 lb. in cello bag.	Each	1.49
Halloween Suckers—20 per pkg.		
Mackintosh's Toffee—16¾-oz. pkg.	Both for	1.49
5c Candy Bars—20 per pkg.	2 for	1.49
Miniature O'Henry—35 pieces in cello bag.		
Twin Pop Suckers—40 in pkg.	Both for	1.49

Candies, Main Floor

1½ Hours No-Cost Customer Parking
Eaton's Covered Carpark

EATON'S

THERE'S MORE FOR YOU DOWNTOWN

Eaton's Closed All Day Monday—Thanksgiving Day

DAY Only
ATON'S

m First Quality
o Phone or Mail Orders

DRUGS, SUNDRIES

Wildroot Hair Dressing—5 ozs.	3 for 1.49
TOOTHPASTES	
Kolynos—Giant.	4 for 1.49
Ultrabrite—King.	2 for 1.49
Macleans—Giant.	3 for 1.49
Mouthwash—Colgate 100 or Scope.	2 for 1.49
Rubber Hot Water Bottle—	Each 1.49
Nivea Soap—	7 bars 1.49
Bandaids—J&J or Curad 100's.	2 for 1.49
Rubber Gloves—Asst'd sizes.	2 pairs 1.49
Desert Flower Lotions—16 ozs.	each 1.49
SHAMPOOS AND RINSES	
Woodbury—15 ozs.	2 for 1.49
Breck Silk 'n' Hold—4-oz.	1.49
Breck—15 oz.,	each 1.49
Hair Spray—Sudden Beauty 10 oz.	2 for 1.49
Dristan Tablets—50s.	1.49
Coricidin Tablets—60s.	1.49
Wilkinson "Sword" Blades—5s.	4 for 1.49
Calcium Sandoz—8-oz.	1.49
Noxzema Deodorant—3 types.	2 for 1.49
Ban Super Dry—4-oz. Aerosol.	2 for 1.49
Men's Soft Hair Brylcreem—	1.49
Imported Soaps—	6 bars 1.49
A.S.A. Tablets—500s	2 for 1.49
Ascorbic Acid—500s.	1.49
Air Freshener—Glade, Florient.	3 for 1.49
Men's or Ladies' Christmas Toiletry Gift Set	1.49

Drugs and Sundries, Main Floor

FABRICS

Medium Wale Corduroy—35" wide.	1½ yds. 1.49
Rayon Brocade—Many shades.	1½ yds. 1.49
Cotton Canvas or Poplin—45".	1½ yds. 1.49
Rayon Lining—54" wide.	2 yds. 1.49
Decorator Cottons—54" wide.	Yard 1.49

Fabrics, Third Floor

WOMEN'S, CHILDREN'S SHOES

Women's Fabric Sneakers—5-9.	pair 1.49
Slippers and Moccasins—5-10.	pair 1.49
Children's Shoes and Slippers—.	pair 1.49
Children's Gumboots—8-2.	pair 1.49

Shoes, Floor of Fashion

LEATHER GOODS

Swinger Clutch—Vinyl.	1.49
Greek Totes—Shoulder style.	1.49
Billfolds, French Purses, Coiners—	Each 1.49

Handbags, Main Floor

FLOOR COVERINGS

Coco Mats—About 14x24".	1.49
Fatigue or Bath Mat—Rubber	1.49
Cotton or Patch Mat—18x24".	1.49
Serpentine Mats—13x22".	1.49

Floor Coverings, Main Floor
Home Furnishings Building

GIRLS' WEAR

Leotards—Stretch nylon, ages 7-14.	Each 1.49
Gloves, Mitts—Orlon knit.	2 for 1.49
Sleepwear—Florals in 7-14.	Each 1.49
Knee Socks—Ass't. colours, sizes.	2 pair 1.49
T-Shirts—Sizes 7 to 14.	Each 1.49
Briefs—Lace trim, 8 to 14.	3 pairs 1.49
Orlon Knit Hats—	Each 1.49
Denim Flare Jeans—7-14.	Each 1.49

Girls' Wear, Third Floor

MEN'S AND BOYS' SHOES

Terry Mules—Foam soles, S.M.	pair 1.49
Boys' Runners—Two styles.	pair 1.49

Men's and Boys' Shoes, Main Floor

CHILDREN'S WEAR

Boys', Girls' Warm Pyjamas—	1.49
Boys' Play Jeans or Sheens—	1.49
Children's T-Shirts—4-6x.	1.49
Children's Cotton Briefs—4-6x.	5 for 1.49
Leotards—assorted colours, sizes 2-4, 4-6.	1.49
Little Boys Terry Socks—assorted colours, sizes 7-8.	3 for 1.49
Girls' Knee Length Socks — assorted colours, stretch nylon, sizes 7-8.	2 for 1.49

Children's Wear, Third Floor

JEWELLERY

Watch Bands—Metal.	1.49
Assorted Collars—Velvet, metal.	2 for 1.49
Pin, Earring Set—Boxed.	1.49
Butane Lighter—Refillable.	1.49

Jewellery, Main Floor

NOTIONS

Mercerized Cotton Thread—800 yards	2 for 1.49
Ironing Pad Set—Teflon coated.	1.49
Scotchguard Fabric Protector—11 oz.	1.49

Notions, Main Floor

CHINA

Coffee Mugs or Florals—	Each 1.49
Juice Tumblers—Green.	8 for 1.49
Nursery Set—Mug and bowl set.	1.49
Stainless Flatware—4-pce. set.	1.49
Glass Decanters—Square shape.	1.49
"Dema" Stemware—Pkg. of 4.	1.49
Ceramic Ashtrays—	1.49
"Victorian Manor"—Stainless, 6 dessert spoons.	Set 1.49
2 Table Spoons—1 sugar shell, 1 butter knife.	4 pces. 1.49

China, Main Floor
Home Furnishings Building

CANDIES

Oatfield's Assorted Irish Candy—8 oz. bags.	5 for 1.49
Oatfield's Clear Mints, Buttercrunch and assorted Eclairs—1 lb. bags.	3 for 1.49
Mixed Nuts—1½-lb. bag.	Each 1.49
Almond Roca—1 lb. in cello bag.	Each 1.49
Halloween Suckers—20 per pkg.	
Mackintosh's Toffee—16¾-oz. pkg.	Both for 1.49
8c Candy Bars—20 per pkg.	2 for 1.49
Minature O'Henry—35 pieces in cello bag.	
Twin Pop Suckers—40 in pkg.	Both for 1.49

Candies, Main Floor

on's Closed All Day
nday—Thanksgiving Day

LOCAL NEWS

The Daily Colonist.

(ESTABLISHED 1858)

Women-Classified

SECOND NEWS SECTION — VICTORIA, BRITISH COLUMBIA, SUNDAY, OCTOBER 10, 1971 — PAGE TWENTY-FIVE

Sports Chop, $1 Levy for Teacher To Vote Tuesday

Controversy Cloaks UVic Referendums

Elcock
. . . the end

By ALAN TURNER
Colonist Correspondent

Students at the University of Victoria will be voting Tuesday on two major referendums as they elect members for their Representative Assembly.

The referendums concern the current allotment of $6 out of the $32 student fee to athletics, and the proposed hiring of dismissed UVic assistant professor of English William Goede.

The athletic referendum calls for a reduction in the amount of student money allocated to athletics from $6 to $4 per student, and an increase of $2 per student to academic affairs.

The Goede referendum asks students if they would be willing to donate $1 each to hire the professor to give a series of student-orientated lectures.

The two issues have sparked considerable controversy on the UVic campus, and have resulted in a larger than normal slate of candidates for the assembly elections. A total of 35 candidates have been nominated to fill 18 vacant non-executive positions.

Posts Filled

Four executive vacancies were filled by acclamation. Brian Green was returned as academic affairs chairman, a post which he held during the past academic year; Michael Farr was the lone candidate for activities co-ordinator; and Glenn McNab won the presidency of the graduating class.

Two candidates for half-year positions as first year representatives were also elected by acclamation. They were Terry Harris and Ross Lindquist.

Three candidates, Brian Alguire, Robert Higinbottam, and Derry McDonell, are battling for two vacant student positions on the UVic senate, while Ken Lundeen and Bill Dougan are seeking election as extra-murals chairman.

Four students will be elected first year representatives from among: Al Alexander, Loren Leader, Cliff Mack, Elaine Tandberg, and Brian Wright.

Six second-year representatives will be elected from among: John Bentley, Dave Climenhaga, Brian Day, Bob Grant, Chris Hofstrand, Ken Little, Frieda Lockhart, Laurie MacBride, Roger Painter, Gill Pugh, and Mike Wallace.

Six third-year representatives will be elected from among: Ian Baird, James Bartlett, Bob Coulter, Joan Davis, John Eldridge, Doug Evans, Lois Flavelle, Fiona Gow, Brent MacKay, Susan Martin, Dave Mick, Alastair Murdoch, Steve Porter, John Schmuck, Nermail Siheta, Patrica Thompson and Brad Zink.

Overshadowed

The election itself appears to be overshadowed by the controversy surrounding the athletics referendum.

Concerned students have set up an information booth in the Student Union Building in an attempt to rally support for the athletics program.

Meanwhile academic affairs chairman Brian Green has denied suggestions by acting athletics director Mike Elcock, that passage of the fee re-allocation referendum will mean the end of the extra-mural athletics program at UVic.

Green said: "What will probably happen is that our commitment to league sports, basketball and hockey would have to be re-examined and priority given to sports which are more native to the Victoria region and in which UVic excells.

"Approximately $25,000 was spent on basketball and hockey last year," he added.

Green has also challenged rumors that the athletic referendum would kill administration grants to the athletic programs, and would result in the administration reconsidering a decision to build a physical education centre at UVic.

He said this was "pure conjecture," and pointed out that building priorities are decided by a committee of the academic senate.

"If the chemistry club lost money, would it follow there would be no chemistry building?" he asked.

Derry McDonell, a non-administrative executive member of the AMS, has expressed concern that some students are confusing the athletics referendum with the Goede referendum.

He said it was unfortunate the two issues had to come before the students at the same time, because some students are under the mistaken impression that the $2 it is proposed be taken from athletics will go to hire Goede.

Green
. . . academic leader

Despite Misconception Police Are Not Dumb

By BRUCE LOWTHER
Colonist Reporter

A unique look at the Victoria police department from the inside has been given by a 24-year-old Victoria man who was there — and police themselves get high marks, the city gets a pass and the provincial government gets a suggestion for a single metropolitan force.

The Victorian is Charles Groos, who was one of four summertime constables this year in the second year of Chief John Gregory's law-student scheme, and here are some highlights of what he learned and believes:

● "I met officers whose ability to effectively employ human psychology in the carrying out of their job would make most social and clinical psychologists I know feel embarrassed . . . . I learned a great deal in these areas from policemen who were neither dumb nor uneducated despite popular misconceptions to the contrary."

● "I reject the concept of municipally-run police forces as an adequate means of providing this service to one continuous urban area containing more than one municipality and I sincerely hope the provincial government will assume the responsibility for ordering the organization of metropolitan forces for such areas in the near future."

● "I must confess that I was amazed at the parsimonious attitude of the city towards the supply of equipment . . . (but the police commission is) caught between demands for higher wages and a public concerned with the mill rate."

Gregory disclosed all four students were asked for critiques of their summer jobs. Two kept mainly to the basics of hiring, training and what they learned; one has not yet replied, and only Groos went into detail on how police work changed his outlook.

The Victoria-born son of Mr. and Mrs. Harold Groos, 290 Beach, and nephew of Victoria Liberal MP David Groos, is in second-year law at UBC after graduating from UVic in political science and was active in the Progressive Conservative party at UVic and in the 1969 federal election.

He conceded his opinions were formed only "over the short space of one summer" but said they were honest opinions held strongly, then plunged into his hope for a metro force for Greater Victoria.

Resource Misuse

"It is my opinion that the employment of five municipal forces plus the RCMP to serve Greater Victoria is a misuse of available resources in equipment and trained manpower.

"It means a duplication of headquarters services and sometimes results in a lack of complete co-ordination between all police units simultaneously on the road in the greater city area.

"Frequently, I felt that this latter fault left portions of the urban area without proper but available coverage because most or all of the units in any one municipality were tied up on calls while others in a neighboring municipality were all free."

Emergency Help

Groos said he presumed one department helps another in emergencies — which is a fact — but said the distance and patrol problems remain and added the present system precludes standardization of equipment and procedures and even "impedes uniform application of certain areas of law," like minor traffic offences.

In criticizing city parsimony over equipment, Groos conceded the city shows "a quite proper concern and willingness to recruit, train and retain first quality manpower by means of substantial fiscal expenditures in this area."

He also said "It is a credit

Groos
. . . high marks

to the city that they have managed the delicate and difficult task of building and maintaining such an elite force."

However, he felt "certain articles of hardware are definitely less than adequate" — like prowler cars whose mechanical difficulties hamper traffic law enforcement and cause "a certain undermining of the pride within members of the force."

And, said Groos, "the aging contents of the gun cabinet" seem inadequate for emergencies when the possibility of need for riot control is increasing.

Initiative Used

Said Groos: "I was continually being impressed by the high level of imagination and initiative used by personnel of the force in dealing with the public in potentially violent situations to avoid a confrontation, to pacify the disputants and yet still enforce the requirements of the law."

He wondered how failure to provide proper equipment could "be anything but false economy," particularly when such spending would be a fairly small part of the total budget.

Groos said he was not blaming the city or police "as they have only acted in a rational manner." In particular, police commissioners "have sought economy where they felt they could effect it without overly impairing the functioning of the force."

Up to Province

He said a provincial government has resources to do things that a single municipality cannot do in research and similar matters and a municipality "is not a suitable political body to be made responsible for local law enforcement as it is too easily affected by short term shifts in public opinion."

One of these, he said, was a boost in the police budget, which "is likely to provoke an immediate inimical reaction among a cost-conscious public."

A provincial government, he said, could set up a metro force that would ease this financial blow and should develop a common policy on standard equipment to combat such municipal problems.

In praising Victoria police, Groos said of university students:

"(They) tend to become a self-confident and conceited lot after having had thousands of dollars poured upon them from the public purse for their education, after constant inculcation by the media of their supposed pre-eminent importance to our society and after having had frequent (almost idolatrous) praise heaped upon their incohate ideas and opinions by their teachers."

He said one effect of this was a tendency of university students to look down on those "actively engaged in the practical work of our society as, caught up in the practicalities, they almost never measure up to our ideals."

Vulnerable

Police are especially vulnerable in this regard, he said, due to their power to control civil liberties. His only suggestion to reverse the tendency: "Let age and experience take their effect."

Groos praised his former fellow workers for their use of human psychology and for one other matter of "great credit."

"During the entire summer no one ever suggested that evidence ever was, or should be, 'fudged' despite how easy this would obviously be or how hard, or unlikely detection would be. Nor did I ever see or hear of any force being directed against an accused or a suspect in excess of that lawfully justified."

Making decisions separates the best from the second best among police, said Groos — like giving extra coverage to places of sensitivity, remaining mentally alert constantly, examining one's own performance to improve on it continually.

He said: "Self-discipline and analytical objectivity such as this are rare characteristics but the preponderance of the officers I served with this summer possessed these qualities to an admirable degree."

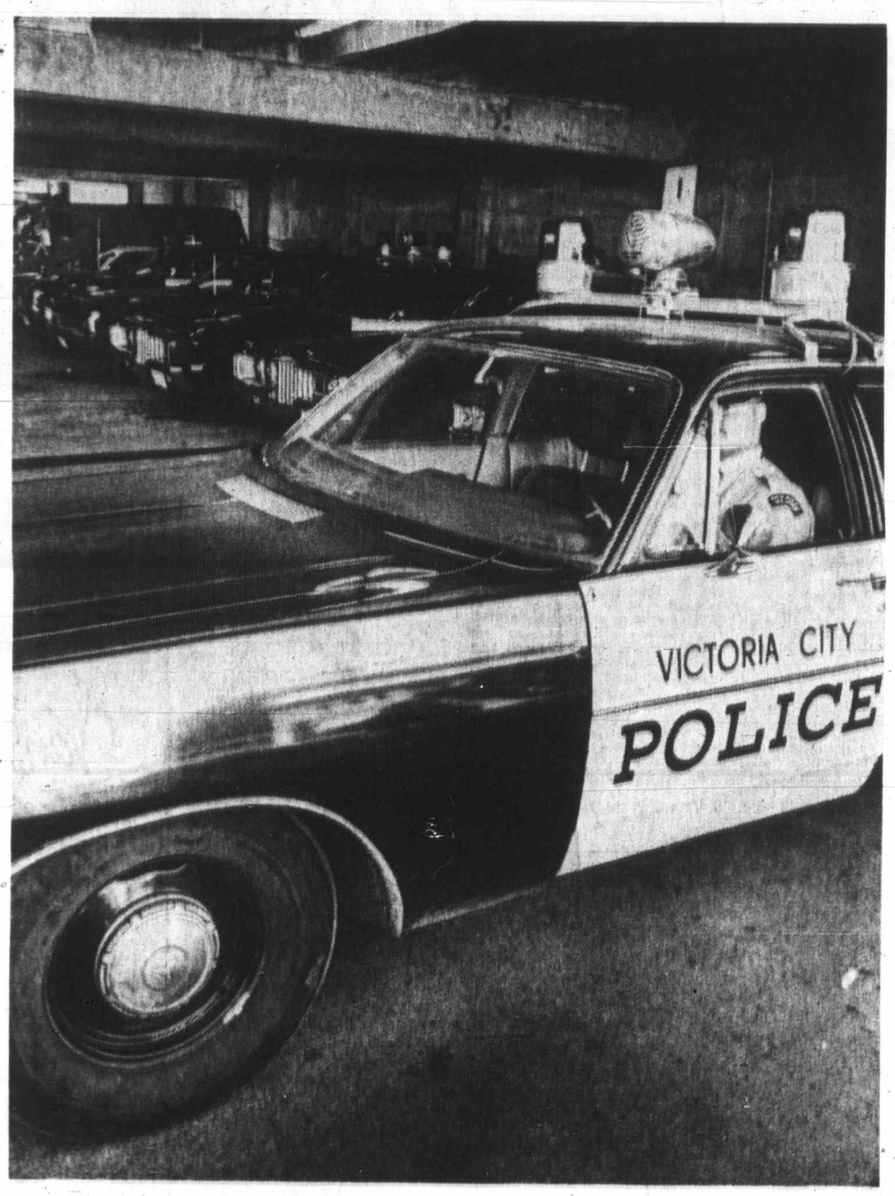

MECHANICAL TROUBLES beset cars in Victoria police garage, according to law student Charles Groos. But by coincidence, Chief John Gregory disclosed Friday normal annual call for tenders for four vehicles will be made this week, leaving force with no car older than 1968 model by year-end. Oldest cars now are 1967, except for chief's 1965 make.

Students Fill Gap in Appeal

More than 500 high school students will canvass the Esquimalt-View Royal area for the United Appeal Friday.

The students are in grades 10 and 12 at Elizabeth Fisher, Belmont and Dunsmuir schools in Sooke.

"These 500 students will be canvassing an area which was having particular difficulty in obtaining personnel to carry out the door-to-door appeal," said Mrs. J. C. Mallett, counsellor at the Elizabeth Fisher junior high school, Saturday.

"This will counteract the negative reports that all too often focus around students," she said. "This is positive and we would like people to know the other side."

The students will be taken to the area in school buses and Canadian Forces vehicles in three shifts, leaving the schools at 9 and 10 a.m. and 12 noon.

They will canvass in pairs for three hours, wearing official identification cards.

The canvass will be held the day before the main residential blitz canvass of the United Appeal to be held next Saturday.

Seen In Passing

Alice, Marjorie

Alice Chong doing **Marjorie Stovel's** hair. (**Alice** lives with her husband, **David,** at 3973 Gordon Head Road, Saanich. Her hobbies include flower arranging, swimming, and sewing. Marjorie lives with her husband, **John,** two sons and a daughter at 1633 Cook. Her hobbies include sewing and gardening.) . . . **Norm Baker** passing a soccer ball . . . **Rick Skein** analysing a novel . . . **Bart Hoen** moving wardrobes . . . **Marion Olsen** sewing a T-shirt . . . **Murray Coell** on official business . . . **Dave Lee** lending his camera . . . **Sue Silver** wearing an old school shirt . . . **Dave Bremner** cleaning a silk screen . . . **Ward Mitchell** flexing his muscles . . . **Jerry Brown** waiting for a friend . . . **Sue** waiting for a friend.

Organized Hospital Employees Union

Technician To Seek Aldermanic Seat

Jim Beaubien, a 38-year-old father of seven who was the key figure in the union organizing of private hospital employees, announced Saturday that he will seek a Victoria aldermanic seat in the December elections.

Beaubien, of 2663 Fernwood, is a technician at St. Joseph's Hospital and has been active in the field of social issues. This has included involvement in the Foster Parents' Association.

Early in 1970, when major unions didn't appear interested in organizing a group of private hospital employees in Victoria, Beaubien took up their case and helped them form their own union. Later they became part of the Canadian Union of Public Employees.

Those at three private hospitals gained contracts. Others at Sandringham Private Hospital have been on strike more than a year and Beaubien has worked on their behalf throughout.

He is a member of another union, the Hospital Employees' Union.

Beaubien said he is making his first attempt at a council seat because he doesn't think Victoria's present council includes anyone who really represents the ordinary man.

"I feel council's perspective is narrow," he said. "If it weren't, its judgment would be better in most matters."

He found fault with what he terms council's seeming disregard for social issues, claiming there had been very little comment on the proposed regionalization of social services," even though this is a move that would affect thousands of people."

Bicyclist 'Hits, Runs'

It was a case of hit and run — by a cyclist.

Mrs. H. C. Davis of 4965 Georgia Park Terrace told Victoria police a youth who was weaving in and out of traffic on a bicycle Saturday afternoon ran into the rear of her automobile, then refused to identify himself. The incident took place on Douglas between Bay and Hillside.

Doing The Town

With DOROTHY FRASER

New Ballantyne sweaters have arrived at Wilsons . . .

With the classics making fashion news again . . . sweaters and skirts are back to the fore . . . and mighty welcome they are, too! . . . Team up a well-fitting, good-looking sweater, and a skirt with some pretense to style . . . and you've got a daytime outfit that's smart, comfortable and very adaptable . . . Wilson's, of course, have always been famous for their quality sweaters . . . and last week their fall shipment of Ballantynes, from Scotland, arrived with a flourish . . . There are sensuously-soft pure cashmeres . . . in both single and 2-ply cardigans . . . and turtleneck pullovers . . . as well as round, not-too-high-necked pullovers with long sleeves . . . Cardigans have handsome gilt buttons . . . More cardigans and pullovers in a very fine quality of lambswool . . . less expensive than cashmere, and almost as soft . . . The new colors are olive, damson, honey and celadon . . . the latter a turquoisey shade of blue . . . You'll also find blacks, and lambswool cardigans in Kerra red . . . Very attractive tweed skirts to team up with these . . . One style has seam detailing and self-belt . . . the other buttons down the front . . . New Pringle sweaters are on hand too . . . spruce green, brown, navy and curry in these . . . **W & J Wilson Limited, 1231 Government St., 383-7177.**

Fall boots to fit close to the leg, emphasizing a trim ankle and calf.

Great Warehouse Overflow sale . . .

What happens when a warehouse gets so full it's overflowing . . . and room has to be made for new arrivals? . . . Well . . . when it's Standard Furniture's warehouse . . . the powers-that-be just go slightly mad and send things right and left to their Yates St. store . . . which presumably will be overflowing too . . . though not for long . . . Not with the way prices are going to be slashed in the humdinger of a sale coming up next week! . . . Next Thursday, Friday and Saturday are the days . . . (Store will be closed on Wednesday for final preparations) . . . The sale is so special that even the store hours will be changed for the occasion . . . so nobody, but nobody, will need miss it . . . Standard will be open 9 a.m. to 9 p.m. on Thursday . . . 8:30 a.m. to 9 p.m. Friday, and 8:30 a.m. to 5:30 p.m. Saturday . . . There's plenty of free parking . . . easy terms . . . free delivery of your purchases . . . and they'll even store it for you free if you're not quite ready to take delivery! . . . Believe us, this is the sale to end all sales! . . . Simply everything in the way of home furnishings . . . as well as accessories . . . and lots of gift items too . . . so you can get a good start on your Christmas gift list . . . Man, woman or child . . . there'll be something for everyone during the Warehouse Overflow Sale next week at . . . **Standard Furniture Co., 737 Yates St., 382-5111.**

Thick sole shoes, normally used for hiking boots, have become a status look for the younger generation.

Munrospun coats and suits from London . . .

When you find a combination of excellent styling, quality fabrics, good workmanship . . . and prices well short of astronomical . . . then you've really got something! . . . Eaton's Import Room has achieved this happy state with a new line of coats and suits from London . . . Fabrics used are the famous Scottish Munrospuns, which speak for themselves . . . Cut and finish is excellent . . . There's a strikingly smart brown and black tapestry design coat . . . demi-fitted with vented back . . . leather belt and buttons . . . Another go-everywhere coat . . . excellent for our climate . . . is navy, rust and avocado tweed . . . double-breasted with half belt . . . a good utility coat . . . Another very classic and wearable tweed coat is in gray and taupe tones . . . Among the suits, we admired a brown and white tweed with buttons on the skirt . . . continuing the double-breasted lines of buttons on the shortie jacket . . . This one's also available in black and white tweed . . . a good street suit, in shades of blue with flecks of gold and green, has a longer jacket and pleated skirt . . . and there's a heavier tweed walking suit in shades of purple, black and magenta . . . warm enough for outdoor winter wear . . . **Eaton's Import Room, 382-7141, local 242.**

A black and white crepe cocktail dress consists of a one-piece jumper with blazer with white braid trim.

Bird watchers' special! . . .

"A bird on the plate is worth two on the bough" . . . this brilliant (?) paraphrase of the old adage sprang full-blown to our mind when we spotted a new line of plates and cups and saucers at Sydney Reynolds on Monday! . . . Called the American Birds series . . . plates suitable for either salad or dessert, come in sets of eight . . . each bearing the picture of a different bird in its natural environment . . . reproduced from original paintings by Henry A. Pausch . . . Price is surprisingly low, $23.95 per set . . . Same price for the set of eight cups and saucers with smaller birds inside the cups . . . Borders of both plates and saucers are embossed white . . . You can also have dinner plates . . . nice to use as serving plates, for $3.50 each. These are made in England by Royal Cauldon . . . of a good quality semi-porcelain . . . and, you'll be glad to know, are dishwasher proof . . . If birds don't excite you, but flowers do . . . there are the same sort of sets with Caribbean flowers . . . at the same prices . . . These are very exotic and colorful . . . taken from paintings by artist Judy Cunningham . . . Passion flowers and hibiscus and other flora from the Islands in the Sun . . . We think these birds and flower plates and cups and saucers are very nice indeed! . . . **Sydney Reynolds Ltd., 801 Government St., 383-3931.**

Italian designer Tiziani mixes three or four costly materials in one evening outfit.

The hallmark of elegance . . .

"Pure elegance!" sighed our friend as we emerged together from the fashion show put on by Charmante's last week . . . and we think those two words really do sum up the type of fashion you consistently find at Charmante's . . . If you were in the audience that night . . . you'll know exactly what we mean . . . and perhaps have already visited Charmante's delightful store in the Hillside Shopping Centre for some leisurely browsing . . . If you weren't . . . then please let us urge you to do so soon . . . Charmante's is a real treasure trove of lovely things to wear . . . everything from evening gowns and dressy costumes . . . to suits and coats and dresses . . . to sportswear and accessories . . . Even we, who are well acquainted with Charmante's . . . were amazed at some of their exciting fashions . . . like the bleached Australian kangaroo, lamb and coney coats which are exclusive to them . . . We'll just mention some of the other much wanted things we saw at Charmante's the other day . . . Gloverall duffle coats . . . A big selection of Bleyle co-ordinates . . . both wool and polyester . . . London Fog raincoats with zip-out linings . . . Tweed skirts and matching sweaters . . . A very nice selection of wool daytime dresses . . . Plenty of things in larger sizes, too! . . . **Charmante's; Hillside Shopping Centre, 385-1543.**

The fur trimmed theatre suit is back . . . and fox muffs are striking accessories to the long hooded cape and maxi skirt.

Distinguished new Canadian books . . .

The Book Nook must surely be one of the busiest places in town . . . what with new books arriving thick and fast and giving you the urge to leaf through them forthwith! . . . Here are some just-arrived Canadian books we thought you should know about . . . each outstanding in its own way . . . "Victoria" is a new book of photography about our own city which we . . . for one . . . could hardly bear to put down! . . . It's a limited edition (1000 copies) by husband-and-wife team George and Ingeborg Woodcock . . . Sharp black and white photographs which bring out details of buildings, etc., which often escape the naked eye A timely, lovely book, priced at just $7.50 . . . "A Child in Prison Camp" by Japanese-Canadian Takashima, is the story of one girl and her family when they were interned in 1941 . . . A very moving book, with most unusual water color illustrations by the author . . . $7.95 . . . "Luxton's Pacific Crossing" is the journal of the man who accompanied Capt. Voss in the Tillicum in 1901 . . . An engrossing sea story edited by his niece, Eleanor Georgina Luxton . . . $7.50 . . . We must include "How to Play Hockey" . . . a guide for players and their coaches by Tom Watt, one of Canada's great hockey teachers . . . Clear, concise, illustrated throughout . . . it will be as much appreciated by experienced players as by young beginners . . . **The Book Nook, 10 Centennial Square, 386-9813.**

For the pet who has everything: Cat berets in psychedelic colors.

Glamor in the bedroom . . .

What could be nicer for one's intimate hours than a pretty matching gown and negligee set? . . . Trouble is, a lot of these . . . while lovely to look at . . . are apt to leave one chilly at this time of year . . . That's why we think you'll like the sets we saw at Saba's this week . . . Despite the fact that they're sheer nylon, the negligee is padded and quilted for that added bit of warmth which makes all the difference! . . . Both nightie and gown are full length . . . sparkle nylon in pastel floral patterns . . . Nightie has a square neck and gathered white yoke front . . . trimmed with insertion and narrow rolled nylon piping . . . Negligee is fitted, with lapel collar . . . Price tag reads $40 . . . Another very pretty set is a polyester and cotton mixture which you can wash and dry in the machine . . . a high yoked little gown with insertion and embroidery giving it a charming quaint look . . . Same trim on the negligee . . . and available in pale blue or pink . . . Just $30 . . . If you wear knits, you'll adore a tailored slip we saw . . . it has a stretch bodice without a dart, and stretch midrif insert . . . Incredibly smooth fitting and made especially to wear under knits . . . White or nude, at . . . **Saba's, 1130 Douglas St., 384-0561.**

Advertisement

Mother's Role Demanding Task

'Just a Housewife' Gets Her Goat

By JUDY JENKINS
Family Pages Editor

When Kathleen Reed has to say she's "just a housewife," she gets a little upset.

When someone asks her, "Do you work?" she's not too pleased.

Kathleen and her husband, Gordon, of 4154 Torquay Drive, have 10 children. Two of them are foster children, brothers, age 10 and 7. So when someone asks her if she works, the answer is pretty obvious.

Mrs. Reed once heard a term that substitutes for housewife, that encompasses in a scientific manner all the occupations involved in raising a family and she sure would like to find it again. Anything to get rid of being "just a housewife."

The two foster boys who live in the big rambling house sort of fill in age gaps among the children, who range from 17 to four.

The boys, who have been with the Reeds nearly four years, are also from a family of eight, so they found it was like "old home week," Mrs. Reed said.

She finds many similarities in temperament and personality among her own children and the foster boys. For example, one is sort of a dreamer, quiet and slow-moving, like one of her sons. The other seems to be hyperactive — a change from her family.

"He loses everything, broke a wheelbarrow. I think he is hyperactive. I've never had a destructive child. We took him to a psychiatrist, who gave him an IQ test, but I didn't get my questions answered, I think we will try again," this time with a different psychiatrist, she said.

When the foster sons first came to the Reeds, they were with an older sister and a younger brother but problems developed because of age similarities.

"My youngest was just learning to crawl, and that kid (the youngest foster child) already knew about survival of the fittest." The boy was too aggressive for her son to cope with, so a different home had to be found.

The older girl was also the same age as one of the Reed's daughters, and again conflict developed. For this reason, Family and Children's Service rarely places foster children in homes with children of the same age.

Another family which has taken in sibling foster children is Marjorie and William Bowen of 1048 Lyall. They have a nine-year-old boy and two girls, eight and five, who have been with the family since January. Their own children are Cindy, eight, and Raymond five.

"We wanted a large family but just had Cindy and Raymond. We thought of adoption, and then we read a story in the Colonist about needing foster families. So we thought we'd open our home," Mrs. Bowen said.

"They're a real change from our own kids. Our kids have benefitted to see children who have nothing, when they have everything.

"It's been a lot of fun. We've enjoyed it. The youngest is quite emotional. Just like a little light bulb. She never had the chance to be a baby. It's good for her to revert back — every child is entitled to it."

Fostering isn't all roses. "We did have problems at first. It was hard on the kids and on us. There was bed wetting, destructive behavior, but that's fading out now. The children would sometimes sneak around the house at night, but now they're more secure."

Worlds Of Fostering

But speaking of roses, the Bowens have found one way to keep all the children busy at similar projects. Each child has a spot in the garden, and they all tend their own plants. They enter them in shows, and their ribbons adorn a lamp in the living room — their goal is to completely cover the lampshade.

The Bowens have just taken a fourth foster child, a 16-year-old girl. They have had other foster children. One was an 11-year-old girl who ran away every Sunday for a while.

They have found that the foster children they have now are easier to mix into the family than the others were.

"Everything is an occasion, even breakfast. Breakfast is a real treat for them," Mrs. Bowen said.

SWAKARA'S EASY LUXURY goes anywhere; almost weightless, yet wonderfully warm. Just a chosen few of the Karakul Lambs — so carefully bred in South Africa — merit the name Swakara. See this elegant coat trimmed with natural Chinchilla at SCUBY FURS LTD., 911 Government St., Victoria, B.C.

Foster Parents Leaving For More Elbow Room

The Family and Children's Service will soon lose one of its foster homes.

It's not that Egon and Jytte Gron, 512 Ackland are tired of fostering.

The problem is that they can't get enough of it.

So they are taking their own daughter and the two permanent foster children they have now and moving to a ranch at Dawson Creek, where there will be plenty of room for more children.

"We just love children," is their simple answer to questions about fostering.

It is hard to believe, looking at this youthful couple that they have two grown-up children as well as the 17-year-old at home.

Mrs. Gron's eyes shine as she talks about the ranch they will go to as soon as their present house is sold.

"There will be room for lots and lots of kids and they'll be able to be outdoors and ride horses and do all the things children should do," she insists.

The couple took their first foster child — a 12-year-old boy — about five years ago.

"We had heard quite a bit about the need for foster homes and felt that as we loved children and had some spare room here we should apply," said Mr. Gron.

The lad stayed with them for about two years before he returned home.

"He was a nice boy but his mother just couldn't handle him at that time," they said.

Then a 17-year-old boy turned up but he only stayed a few months.

"He still comes to visit us and we are proud that he seems to feel that this is a home he can bring his frinds to," said Mrs. Gron.

Then came the present foster children — two members of a large family.

"Such beautiful children, a brother and sister of eight and nine," smiled Mrs. Gron. "Just look at their pictures."

She brought out a family album full of pictures of smiling children — their own children, grandchildren and the beaming faces and mischievous eyes of the two foster children.

Did they cause problems when they first arrived.

"Oh no, they were no problem at all," said Mrs. Gron.

At first, of course, the two insisted on sleeping in the same room.

"They had been used to sleeping six or so to a bed, so it was a shock for them each to have their own room," she recalled.

"And then they were always hungry. It seemed as if they couldn't get used to the idea that there was always food to eat. They would get up early in the morning and creep out to the box of apples, and I would find the cores on the bed. But they've got past that now."

The only cloud on the horison, in fact, is the children's poor school work — and in back a nagging worry about the rest of the children's brothers and sisters.

"We had the two youngest ones out here for a while and we would have liked to have kept them — such lovely little ones," sighed Mrs. Gron.

Divorce To Affect Italian Election

ROME (AP) — Efforts to modify Italy's divorce law and avert a disruptive countrywide referendum appear to have collapsed.

Conservative Roman Catholics warned they would go on with plans to bring divorce to a vote next spring. They seek to abrogate the law, which is less than a year old.

The announcement capped a week of intensive, and futile, efforts to find a compromise way of amending the law, making it acceptable to Roman Catholic opponents of divorce as well as its proponents.

The failure to come to any agreement worsened the Italian political situation just two months before parliament is scheduled to elect a new president for the country.

Communists and other pro-divorce elements threatened to vote only for a presidential candidate who favors divorce, setting the stage for a direct clash with a Roman Cathlic Church-backed Christian Democrat party, Italy's leading political force.

Premier Emilio Colombo conferred with President Giuseppe Saragat on Friday and was reported to have told him that there appeared no way to avoid the referendum.

The vote was scheduled after Roman Catholic groups deposited 1,370,134 signatures demanding it last June. Only 500,000 signatures had been required.

Socialists and Liberals, the two parties that sponsored the divorce law, have introduced bills to postpone or kill the referendum.

In Our 68th Year

Saba Bros Limited

1130 Douglas St.
Phone 384-0561

THERE'S MORE FOR YOU DOWNTOWN

Van Raalte

"Because You Love Nice Things" you'll love the "Softesse Collection" in non-cling crepessence.

Illustrated:

LONG GOWN—Full, sweeping lines cascade from its buttoned yoke. Embellished with deep borders of Cluny lace at sleeves and hem. Rose, or bluette. Sizes small, medium, large 20.00

FULL SLIP—Bodice and hem adorned with Camellia lace. Bluette, rose or foam Ecru 9.00

Not Illustrated:

HALF SLIP—Edged with Camellia lace. Bluette, rose or foam Ecru. Sizes small, medium, large 5.00

BIKINI—Accented with Camellia lace. Bluette, rose or foam Ecru. Sizes 4, 5, 6 2.50

BRIEF — Trimmed with Camellia lace. Bluette, rose or foam Ecru. Sizes 5, 6, 7. 3.00

Fashion Foundations

Perfect co-ordination in Body Fashions and Lingerie

CREPESSENCE BRA—By Van Raalte. Designed for natural shaping with a two-section cup. Low-cut sides and stretch back in Lycra powernet. Dainty lace trim at scoop neck and straps. A cups, 34, 36. B and C cups, 34 to 38 6.50

Same styling with Fiberfill. A and B cups, 32 to 36 7.00

COMBOS FOR PANTY HOSE — In Lycra powernet for easy-care. Elasticized lace legs. Front panel for firm control. Sizes small, medium, large 9.50

All styles in pastel shades of bluette or rose.

Available at All 4 Saba Stores

Charge It! New Accounts Opened in Minutes

Wrinkles

Exciting new 2-minute home method helps banish horrid age lines from forehead, around eyes and mouth. Helps firm up sagging skin under chin.

Now, any woman can look years younger in days—thanks to CEF, the wonderful discovery of European scientists. CEF (Cellular Expansion Factor) exclusive in 2nd Debut penetrates deep—makes skin "drink in" moisture to "plump up" age lines and wrinkles causing them to dim and fade away.

2nd Debut (with CEF) is greaseless. Use as a 2-minute application morning and night—then watch the amazing transformation in days. 2nd Debut (with CEF) is on sale at drug and department stores in two potencies . . . 2nd Debut with CEF-600 and double strength 2nd Debut with CEF-1200. Both are guaranteed or return for money back.

Lila Hamilton
Beauty Consultant

W. E. BECK, O.D.
Optometrist
EATON'S
Store Building
Victoria, B.C.
Fourth Floor, 382-7141

INTRODUCING . . .
The well known British Columbia Photographer
JANE SLOAN
who has joined
TIVOLI STUDIOS

SPECIAL INTRODUCTORY OFFER!
Tues., Wed. and Thurs., Oct. 12, 13, 14
3, 5 x 7 COLOUR PORTRAITS $9.95
*From 6 months to 12 years old.
TIVOLI STUDIOS HILLSIDE SHOPPING CENTRE
Make Your Appointment NOW 385-8024

Buy—Sell—Trade Through Classified

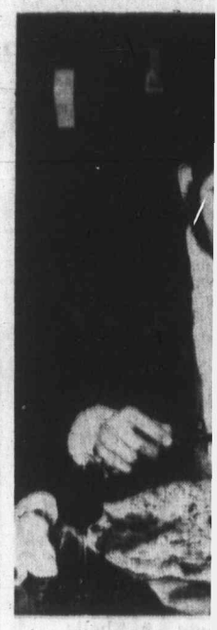

Dan Parker

Emily Post

Piz

Heather M

ERMA BOMB

We W

I went shopping the ot day with my son for a pai jeans. This was our conve tion.

"Here's a nice pair of t jeans that fit perfectly we I said.

"What about this faded p that's all raggy and wrec up?"

"Put those down! You ka we can't afford those. think your father is made money?"

"Then how about the p over there that is guaran to shrink two inches above ankles and an inch in waist?"

"They're $2 more t

Indi

MONTREAL (CP) — Ki Tineta Horn, Indian rights activist, termed "shocking" Friday a court cision that reinstated status of Indian for an tario tribe member who ried a non-Indian.

Miss Horn said that Ind will "oppose this verdict large number of grounds."

She said: "In the place, the Canadian Bill Rights has to do with Car ans; we are not Canadians

"We are not citizens this so-called Bill of Ri does not supersede and rule our treaties and our dian Act."

Jeannette Corbiere La 28, was reinstated a

BE

Music

"STRUM

COMMENCING
TUES.,
SAT.,
Learn

* These classes are instruction.

PHONE 3

ler Goat

every child is en-
isn't all roses.
ave problems at
hard on the kids

orlds
Of
tering

here was bed wet-
tive behavior, but
g out now. The
ould sometimes
d the house at
ow they're more

But speaking of roses, the Bowens have found one way to keep all the children busy at similar projects. Each child has a spot in the garden, and they all tend their own plants. They enter them in shows, and their ribbons adorn a lamp in the living room — their goal is to completely cover the lampshade.

The Bowens have just taken a fourth foster child, a 16-year-old girl. They have had other foster children. One was an 11-year-old girl who ran away every Sunday for a while.

They have found that the foster children they have now are easier to mix into the family than the others were.

"Everything is an occasion, even breakfast. Breakfast is a real treat for them," Mrs. Bowen said.

nts Leaving bow Room

stayed with them
o years before he
ne.
a nice boy but his-
t couldn't handle
time," they said.
17-year-old boy
out he only stayed
s.
comes to visit us
e proud that he
el that this is a
n bring his frinds
s. Gron.
me the present
children — two
a large family.
autiful children, a
d sister of eight
smiled Mrs. Gron.
t their pictures."
ght out a family
of pictures of smil-
— their own chil-
ichildren and the
ices and mischie-
of the two foster

cause problems
irst arrived.

"Oh no, they were no problem at all," said Mrs. Gron.

At first, of course, the two insisted on sleeping in the same room.

"They had been used to sleeping six or so to a bed, so it was a shock for them each to have their own room," she recalled.

"And then they were always hungry. It seemed as if they couldn't get used to the idea that there was always food to eat. They would get up early in the morning and creep out to the box of apples, and I would find the cores on the bed. But they've got past that now."

The only cloud on the horison, in fact, is the children's poor school work — and in back a nagging worry about the rest of the children's brothers and sisters.

"We had the two youngest ones out here for a while and we would have liked to have kept them — such lovely little ones," sighed Mrs. Gron.

vorce To Affect lian Election

AP) — Efforts to
aly's divorce law
a disruptive coun-
erendum appear to
sed.
tive Roman Catho-
l they would go on
to bring divorce to
t spring. They seek
the law, which is
year old.
ouncement capped
intensive, and fu-
to find a compro-
of amending the
ng it acceptable to
tholic opponents of

divorce as well as its proponents.

The failure to come to any agreement worsened the Italian political situation just two months before parliament is scheduled to elect a new president for the country.

Communists and other pro-divorce elements threatened to vote only for a presidential candidate who favors divorce, setting the stage for a direct clash with a Roman Cathlic Church-backed Christian Democrat party, Italy's leading political force.

Premier Emilio Colombo conferred with President Giuseppe Saragat on Friday and was reported to have told him that there appeared no way to avoid the referendum.

The vote was scheduled after Roman Catholic groups deposited 1,370,134 signatures demanding it last June. Only 500,000 signatures had been required.

Socialists and Liberals, the two parties that sponsored the divorce law, have introduced bills to postpone or kill the referendum.

BECK, O.D.
tometrist
ATON'S
e Building
toria, B.C.
Floor, 382-7141

NTRODUCING . . .
The well known British Columbia Photographer
ANE SLOAN
who has joined
TIVOLI STUDIOS
DUCTORY OFFER!
Thurs., Oct. 12, 13, 14
OUR PORTRAITS $9.95
nths to 12 years old.
OS HILLSIDE SHOPPING CENTRE
385-8024

e Through Classified

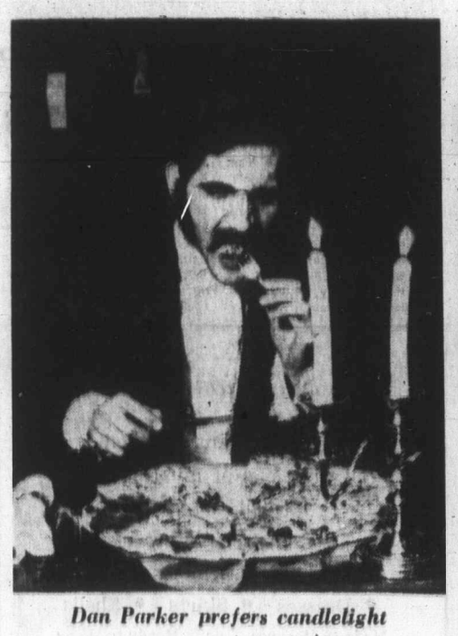

Dan Parker prefers candlelight

Bob Darnell—snatch-n'-grabber!

Jill Moffat tries seductive nibbling

Emily Post No Help

Pizza Eating Not Easy as Pie

By KATHRYN HAZEL
Colonist Reporter

Emily Post never established the proper etiquette for eating pizza, and, as a result, there are about as many ways to eat pizza as there are people to eat it.

To the uninitiated pizza-eating can be complicated and difficult. However, all you need to learn is a large appetite, nimble fingers and a big, crusty, gooey, hot tasty pizza.

You can start out with the aristocratic method of eating pizza, demonstrated by Dan Parker, 2170 Haultain. With a gourmet wine, expensive crystal, and fine silver, you can munch your pizza in an atmosphere of taste and refinement. But watch out for the parmesan. It has a rather inelegant tendency to dribble onto your ruffled shiftfront.

Eating pizza with chopsticks is something that only an expert can do. An easy method is to grasp the chopsticks as best you can, clamp them around a piece of pizza, shove it in the general direction of your mouth — and hope.

Then there's the sneaky snatch-n'-grab method, employed here by Bob Darnell, 435 Kipling. This is especially good to use when lots of other people want a piece, too. While stuffing a section of it in your wide-open mouth, use your free grub hook to get another.

Then there is the soulful way to eat pizza. Nibble at it slowly, contemplating the divine essence of pizza. Smell the fragrant aroma, savor the succulent texture of the crust.

The special two-handed pizza-eating grip is favored by some experienced pizza pieman. Hold on tight and watch out for sneaky snatch-n'-grabbers.

For the super-hungry there's the shovel and stuff method. It requires first, a enormous spoon, second, an enormous mouth to fit it into, and third, an enormous appetite.

Jim Moffat, 2252 Allenby, seems to prefer the seductive nibbling technique, good for females who want to case the joint for good-looking males, eat their pizza, and watch out for pizza coveters at the same time.

Another popular way of eating pizza is the share-and-share-alike method used by Jill's sister Heather and her friend Andy Jarvis, 3681 Elliston, Saanich. It requires strong jaw muscles. Heather's taking no chances, however. Notice that left hand wrapped around another slice of pizza?

—Colonist photos by Jim Ryan

Heather Moffat, Andy Jarvis like to share theirs

Montague BRIDGMAN Ltd.
China Crystal Gifts
811 Government St. 383-0821

Four Daughters Gone at Once

SAN BERNARDINO, Calif. (UPI) — It was a very simple ceremony — with four brides.

All four daughters of Mr. and Mrs. Justin Hund were married Saturday afternoon in a quadruple wedding at St. Anne's Roman Catholic Church.

The ceremony got underway 15 minutes late due to a throng of 1,200 persons who crowded outside the brownstone church. Only the 600 with invitations — long engraved scrolls listing the names of all the girls and their bridegrooms, were admitted.

The blonde brides, Judy, 24, Janice, 23, Joan, 22, and Jeannette, 18, declined to pose formally for pictures, but hurriedly assembled in line with their eight bridesmaids, dressed in peach, yellow, mint and pink gowns, in the order they walked up the aisle on their father's arm.

The floor-length wedding gowns were so radiant in the bright afternoon sunshine that cameramen had to use filters to photograph them.

"It's going to be a very simple ceremony" one of the bridesmaids said. "A folk mass with a few folk hymns."

The father of the bride was the only one who appeared nervous.

"You can have the outside, but the inside is for the families," Hund told newsmen, ordering doors to the church locked.

Separate honeymoons were planned.

Protein Perms
Clip Coupon
(Service with a smile)
This Coupon Saves You $5
Good Monday, Tues., Wed. and Thurs. ONLY!
To prevent congestion in our Salon on the Weekend get your perm on a Monday, Tuesday, Wednesday or Thursday! The best possible up-to-date service at prices everybody can afford. 7 top stylists to serve you. Holders of many awards. Experts in modern scissor cutting.
Willem Kapteyn's
House of Beauty
1949 Fort (Safeway Plaza)
592-2464

ERMA BOMBECK Goes Shopping

We Won't Always Be Clean

I went shopping the other day with my son for a pair of jeans. This was our conversation.

"Here's a nice pair of blue jeans that fit perfectly well," I said.

"What about this faded pair that's all raggy and wrecked up?"

"Put those down! You know we can't afford those. You think your father is made of money?"

"Then how about the pair over there that is guaranteed to shrink two inches above the ankles and an inch in the waist?"

"They're $2 more than these," I said.

"Just feel that grubby material, Mom? Isn't that neat? And see how the zipper is ready to break? And there's a worn spot on the back pocket?"

I bit my lip. "Can you imagine how I feel? I said, "Not being able to give you raggy clothes like the rest of the boys. Do you think your father and I enjoy sending you to school in bright colorfast sweaters? and pants that cover your ankles? And shirts with buttons on it? You are our son. Don't you think we want you to look impoverished?"

"I know, Mom," he said. "It's just that if I had one pair of diseased looking pants that I could dress up in and feel like a real bum and maybe a plain shirt with a sleeve ripped at the shoulder, I could at least feel like I belonged."

"How much is that shirt with the quilt patches on it?" I wavered.

"Twenty-five dollars," he said, "but Mom, I'd save it for good, honest I would."

I grabbed up an establishment blue shirt with a button-down collar for $6. "You don't suppose I could put this in with the redi tablecloth that fades and get it ripped along the seam with the washer agitator? I'm pretty good at wrecking things, you know."

His shoulders slumped. "It's okay. I'll wear it new."

At that moment, a boy walked through the department who looked like a Hee Haw reject. His boots were dusty and run over at the heel. His pants were so worn they were transparent. Around his hips he wore a rope for a belt that held together a shirt that smelled like it was about to speak. My son looked at him enviously. "Them that's got it . . . flaunts it," he said.

I put my hand on his shoulder. "Cheer up. We won't always be clean."

SALE ENDS THURSDAY
MOUNTING SALE
Your Diamonds from Old Rings and Jewelry Remounted to a New Beauty in Lovely New Settings
SAVE 25%
EASY TERMS
ROSES LTD.
JEWELERS 1317 DOUGLAS ST.

Indian Status 'Shock'

MONTREAL (CP) — Kahn-Tineta Horn, Indian civil rights activist, termed as "shocking" Friday a court decision that reinstated the status of Indian for an Ontario tribe member who married a non-Indian.

Miss Horn said that Indians will "oppose this verdict on a large number of grounds."

She said: "In the first place, the Canadian Bill of Rights has to do with Canadians; we are not Canadians.

"We are not citizens and this so-called Bill of Rights does not supersede and overrule our treaties and our Indian Act."

Jeannette Corbiere Lavell, 28, was reinstated as a member of the Wikwemikong band of Manitoulin Island, Ont.

The Federal Court of Canada ruled that an Indian woman cannot be deprived of her rights as an Indian because she married a non-Indian.

Mrs. Labell, an Ojibwa, was removed from the band following her marriage to a college sutdent.

But Friday, the court ruled that the loss of status "offends the right of such an Indian woman to equality before the law."

GLENSHIEL HOTEL
Accommodating Retired Guests with Excellent Meals and Full Hotel Service
383-4164

BERNIE PORTER MUSIC
1724 DOUGLAS ST.
"OPPOSITE THE BAY"
Music Music
INTRODUCES
"STRUM-FOR-FUN" GUITAR CLASSES
COMMENCING
TUES., Oct. 19 — 8 - 9 p.m. Adults
SAT., Oct. 23 — 2 - 3 p.m. and 3 - 4 p.m. Students
Learn "Chords" quickly and be playing songs by Christmas!
8 LESSONS $10.00
GUITAR RENTAL OPTIONAL $1.00 PER WEEK
* These classes are strictly "for fun" and not to be confused with our regular graded instruction.
PHONE 382-9542 AND ENROLL TODAY!

Preferred by
The BOYS
Raincoats by Croydon
Classic models, reversible with one side navy blue and the other beige. Lets you save one side for best . . . as boys will be boys!
Sizes 26" to 40"
26.50 to 31.00
CHARGEX
STORE HOURS: 9 a.m. to 5:30 p.m., Monday thru Saturday
THERE'S MORE FOR YOU DOWNTOWN
W&J WILSON LIMITED
1221 Government Street (Opposite the Post Office) 383-7177
City Parking Facilities Tickets Validated Here

WILSON'S
Coat with an urbane chic, beautifully sculptured and detailed by
Hettemarks

Double breasted, belted, 100% woven wool designed and made in Sweden by Upsala Kapp, here is the coat that never loses one marvellous inch of its all-around classic appeal
THERE'S MORE FOR YOU DOWNTOWN
STORE HOURS: 9 a.m. to 5:30 p.m. Monday thru Saturday
CHARGEX
W&J WILSON LIMITED
1221 Government St. 383-7177
(Opp. the Post Office)
City Parking Facilities Tickets Validated Here

Pennsylvania Step

Retarded Get Public School

PHILADELPHIA (UPI) — The door to a fuller life through public education has swung open for Pennsylvania's 100,000 retarded children.

Under a landmark federal court decree that is expected to break down barriers for retarded children in all states, Pennsylvania will begin free education and training for all retarded children, not just those who adopt comfortably to special programs now in operation. Many of the retarded children will attend regular classes with normal children.

The court decree was signed by state officials Friday following a suit brought by the Pennsylvania Association for Retarded Children under the fourteen amendment's due process clause.

Mrs. Patricia Clapp of Pittsburgh, PARC Chairman, hailed the ruling by a three-judge federal panel here as "a landmark decision which we are informed will be the basis for other similar civil action elsewhere in the country."

Gov. Milton J. Shapp said the decision will "end the warehousing of the mentally retarded in institutions."

The governor said that under the old system of education for the retarded in special schools, 30 per cent of the state's retarded children were living idle lives, receiving no education or training.

The old system allowed local school districts to decide which retarded children were educatable and to exclude those deemed unfit.

A two-member board was established to decide just how to get the new program going under guidelines laid down by the court.

Under the court-ordered system, the state education department is required to plan an individualized program for each child after identifying and evaluating the retarded within the next 90 days. Parents will have the right to appeal the state's decision on a program for their child.

DO NOT BE MISLED

We are the only authorized S-T-R-E-T-C-H & SEW on Vancouver Island, south of Campbell River, to teach you stretch and sew method. Also to sell S-T-R-E-T-C-H & SEW textbooks and patterns.

Watch for Our Trademark "Perky" To Be Sure

Our teachers are trained and licensed by S-T-R-E-T-C-H & SEW of Oregon

No short cuts—S-t-r-e-t-c-h & Sew techniques teach you to draft your own pattern to fit you.

REGISTER NOW

Our Next Fall Series of Classes Starting Week of Oct. 25th - 29th

Your Choice of Morning, Afternoon and Evening Classes

8 LESSONS $15.00

Please Phone S-T-R-E-T-C-H & SEW FABRICS

2541 Estevan Ave. 592-9622

— Colonist photo by Ian McKain

Classroom Cornucopia

Eleven families in Greater Victoria area will be giving thanks this weekend to pupils of Tillicum elementary school who have made their Thanksgiving weekend a little brighter. Children, led by teacher Vernon Archer, gathered enough food this week to pack hampers for 11 needy families. Here some of the Grade 6 pupils begin packing food in cartons, ready for delivery.

Complexities of Life Alter Sex Attitudes

CHICAGO (UPI) — The sexual attitudes of adolescents have been altered by the complexity and acceleration of American cultural life, according to Anne M. Juhasz, professor of education foundations at Loyola university.

"Until recently, young people striving to reach maturity . . . were assisted, in a way, by the regulations of the society in which they lived," Prof. Juhasz reports in a paper submitted to the American School Health Association.

Today, however, youth are questioning church, home and society, she said.

Sebastian says:

For that important occasion . . . wear one of my Knits Socially right — Personally comfortable

• Coats • Ensembles • Suits
• Dresses • Skirts • Shells

Made-to-Measure or Ready-to-Wear

See and hear all about our Knits on Channel 6 Television — on Ida Clarkson's Noon Show, Wednesday, October 13th

Sebastian

774 - 778 FORT STREET

Letter One of Sorriest

'Ghouls Are Despicable'

Ann Landers

Dear Ann Landers: A few days ago marked the first anniversary of my mother's death. On that day I took a floral offering and placed it on her grave. I brought a lovely arrangement of artificial flowers, thinking that artificial flowers would last longer than live flowers.

A few days later I returned to the grave and to my astonishment the flowers were gone. I went to the custodian and asked what had become of the beautiful arrangement I had placed on my mother's grave. He told me that this sort of theft is common, that drug users, desperate for anything they can convert into cash, come to the cemetery and take anything they can find. I asked if there was any way these dispicable ghouls could be kept out. He told me. "No — a locked gate would keep everyone out, and a custodian cannot tell by looking at a person whether he is a mourner or a thief."

Please, Ann, print this and offer a word of advice, if possible. Is there a solution?—**L.**

Dear L.: I can think of no solution except a guard at the gate who might ask the name of the grave the visitor wants to visit. Your letter is one of the sorriest I have ever read. How tragic that a person would sink so low that he would steal flowers from a grave. THIS is the real tragedy.

□

Dear Ann Landers: If you print this letter, please skip the city. I don't want my girl to know I wrote it. I smile a lot and keep my mouth shut so she doesn't have a clue that I am a little burned up about something. What I want to know is, do I have a right to be mad?

This chick has been my steady for four years. I make a good pay cheque and am not tight with the buck. We exchange gifts several times a year — birthdays, Christmas, Easter, Halloween, St. Pat's (we're both Irishers) and like that. Three years ago I spent a wad on a piece of jewelry she didn't like. I couldn't take it back because I got it from a friend, wholesale. She told me, "You're a nice guy but your taste is lousy. From now on give me the money and I'll buy what I want."

So, I've been doing just that. Now I have a hunch she hasn't been buying anything. Instead, she's quietly socking it away. She's got to have at least 700 bucks by now. Is this fair?—**Hackles Up.**

Dear Hack: I think it's fair. If you don't like the idea, ask her to come along and help you select something she likes.

Clubs and Societies

History Society To Hear King

Members of Victoria Natural History Society will meet at 8 p.m. Tuesday in the Newcombe Auditorium of the Provincial Museum. Speaker will be naturalist Freeman King.

□

Calgary General Hospital graduate nurses have been invited to a luncheon, at noon Wednesday, at Eaton's private dining room.

□

Association for Children with Learning Disabilities will hold a panel discussion at 8 p.m. Wednesday at St. Joseph's Hospital.

□

Members of the Women's Committee of the Art Gallery of Greater Victoria will meet at 8 p.m. Wednesday at the gallery.

□

Centennial United Church Women will meet at 2 p.m. Wednesday at Howard Harris building on David.

□

Annual bazaar of Coronation Court No. 6, Order of the Amaranth, will be held from 2 to 4 p.m. Oct. 16 in Henderson hall, 1632 Yale, Oak Bay. Tea will be served.

IT'S FINALLY HAPPENING!

CRYSTAL GARDEN

REGISTER FOR CHILDREN'S SWIM LESSONS

Tuesday, October 12, 1971

12 NOON to 5 P.M.

ABSOLUTELY THE LAST SET OF LESSONS AT THE OLD CRYSTAL GARDEN

CRYSTAL GARDEN

PERSONAL REGISTRATION ONLY

BULKY KNIT SWEATERS

CARDIGAN SWEATERS

INDIAN-PULLOVER SWEATERS

ANY SWEATER

85c ea.

SAVE up to 1.00

LIMITED TIME OFFER

Individual dry cleaners

• Menzies at Simcoe
• Cadboro Bay at Estevan
• Tillicum at Gorge
• Fort at Vancouver (Drive-in)
• Fort at Broad
• Quadra at Kings
• Oak Bay Ave. next to Theatre
• Esquimalt Rd., next to Bowling Lanes
• Fort at Oak Bay Jct.
• Fairfield Plaza

Sanitone Home Pick-up & Delivery 382-9141

BIX PAINT VARNISH REMOVING

We Strip — You Finish

SPECIALTY FINISHERS

382-4612

SIMPSONS-SEARS

Lyric BEAUTY SALON

Early Bird Special

MON., TUES. and WED.

PERMANENT WAVE including haircut . . .

Breeze in early any week to save on the perfect perm for your new airy, carefree new hairdo. Phone today.

USE YOUR CHARGE ACCOUNT

Simpsons-Sears: Lyric Beauty Salon, 2nd Floor: 388-9111 (10-11)

New Modes IN SELBY ARCH PRESERVER

The fashion shoe with the built-in comfort!

Always at King's

1153 DOUGLAS ST

LONGHORN STEAKHOUSE

4066 SHELBOURNE 477-8022

Owned and Operated by Graham Meats

SAGERS' MAPLE SHOPS

Ethan Allen

see our unique selection of colonial furniture you are welcome to browse

Roxton

Vilas

Sagers' Maple Shop

1802 GOVERNMENT 386-2841

"Our Furniture makes your House a Home"

FALL SALE

CUSTOM MADE DRAPES

For 3 Weeks Only

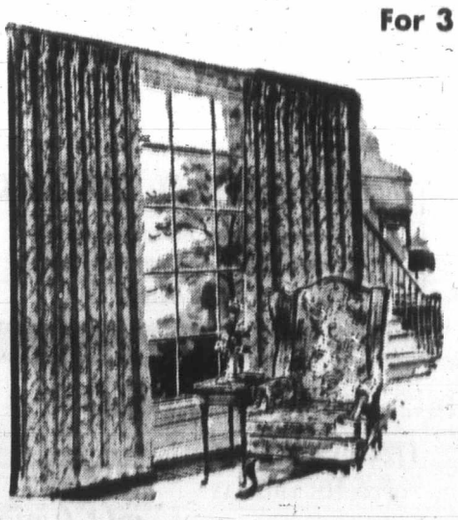

We are offering you beautiful, custom-made drapes from our regular lines at great savings.

3.73
4.73
5.73

Per Yard

Made Up and Ready to Hang!

• Lined or unlined drapes designed especially for you. New spring line of Fortrels, Antique Satin, Cottons, Damasks, Fiberglas and Cross Dyes.
• Personalized Service. Materials shown in your home at your convenience — no obligation.
• Drapes made on our premises at 2030 Douglas St.

20% OFF ALL BEDSPREADS!

Special Discount on Drapery Track with Your Drapery Order.

BIG DISCOUNTS ON REMNANTS

SALE ENDS OCT. 29th

SIMPSON

2030 DOUGLAS STREET

DRAPERY and AWNINGS

PHONE 382-6323

Lemieux

Gentl
Gentl
Not P

REMSENBURG, N
created Jeeves, turned
home where there's no

"We cope," he said in
rare interview recently as
relaxed in his study af
completing Jeeves and the
that Binds, the latest in
series of novels about the
imitable gentleman's gent
man.

Since 1902, Wodehouse
averaged a book a year,
inspired by a clear-cut phil
ophy:

"I like to make people f
good, and they seem to li
that. I don't have any de
theories about humor; I thi
the purpose of humor is
make people laugh."

Almost 70 years on the be
seller lists has proved
theory and has also left h
calm, serene and in gre
good humor with life.

The lack of a butler does
get him down any more th
it does his wife, Ethel. B
she is a bright young thing
only 86, and not about to s
tle in front of a fireplace w
her knitting.

□

MONTREAL — Law
Robert Lemieux has
nounced Friday that he w
act as defence counsel
Vincent Meloche, arrested
connection with the fa
shooting of three senior sa
personnel of Du Pont of Ca
da Ltd. Lawyer Lemie
known primarily as a f
quent defender of persons
rested in connection with t
rorist activity, said he was
tained by the Meloche famil

□

DINARD, France — Le
Russell of Liverpool, Englar
76, adviser at the Germ
war crimes trials at Nue
burg following the Seco
World War, was seriously
jured and his wife, La
Renee Marguerite Ann, w
killed Friday when the car
was driving rammed into
wall, police said.

□

BERLIN — Walter
bricht, the aging long-ti
East German leader, again
a candidate for the legislatu
in balloting Nov. 14.

□

TAIPEI — Preside
Chiang Kai-shek of Taiw
told his diplomatic enemies
a national day address th
some of them may have
some—"the lackeys of M
Tse-tung." Chiang made
direct reference to his gove
ment's diplomatic dilem
with Red China, nor to
United Nations.

□

COLUMBUS, Ohio — K
Henize, who could become o
of America's first scienti
astronauts to fly in spa
says he believes there is
possibility of life on or ne
Jupiter. Henize, a 45-year-
astronomer who was on
support crew of Apollo
pointed out that Jupiter's

PRESCRIPTIO
103 Commerce

It is with pleasure to int
office, Mr. Douglas Fer
perience in all fields o
standing of Prescription
of all types, you can
optical service.

Prescrip

5 Locatio

mplexities of Life
ter Sex Attitudes

GO (UPI) — The itudes of adolescents altered by the com- nd acceleration of cultural life, ac- o Anne M. Juhasz, of education founda- ayola university.

recently, young peo- ng to reach maturity . . . were assisted, in a way, by the regulations of the society in which they lived," Prof. Juhasz reports in a paper submitted to the American School Health Association.

Today, however, youth are questioning church, home and society, she said.

Sebastian says:

or that important occasion . . .
wear one of my Knits
Socially right —
Personally comfortable
Coats • Ensembles • Suits
• Dresses • Skirts • Shells
ade-to-Measure or Ready-to-Wear

nd hear all about our Knits on Channel 6
vision — on Ida Clarkson's Noon Show,
Wednesday, October 13th

Sebastian
774 - 778 FORT STREET

SAGERS' MAPLE SHOPS

Ethan Allen
Roxton
Vilas

see our unique selection of colonial furniture you are welcome to browse

Sagers' Maple Shop
1802 GOVERNMENT
386-2841
"Our Furniture makes your House a Home"

L SALE
OM MADE
APES
For 3 Weeks Only

We are offering you beautiful, custom-made drapes from our regular lines at great savings.

3.73
4.73
5.73
Per Yard
Made Up and Ready to Hang!

- Lined or unlined drapes designed especially for you. New spring line of Fortrels, Antique Satin, Cottons, Damasks, Fiberglas and Cross Dyes.
- Personalized Service. Materials shown in your home at your convenience — no obligation.
- Drapes made on our premises at 2030 Douglas St.

F
ADS!
rack with Your
EMNANTS

SALE ENDS OCT. 29th

SON
T

DRAPERY and AWNINGS

PHONE 382-6323

Lemieux

Names In The News

Gentleman's Gentleman Not Present

REMSENBURG, N.Y. — **P. G. Wodehouse,** who created **Jeeves,** turned 90 Friday in a Long Island home where there's not even a live-in maid.

"We cope," he said in a rare interview recently as he relaxed in his study after completing Jeeves and the Tie that Binds, the latest in his series of novels about the inimitable gentleman's gentleman.

Since 1902, Wodehouse has averaged a book a year, all inspired by a clear-cut philosophy:

"I like to make people feel good, and they seem to like that. I don't have any deep theories about humor; I think the purpose of humor is to make people laugh."

Almost 70 years on the best-seller lists has proved his theory and has also left him calm, serene and in great good humor with life.

The lack of a butler doesn't get him down any more than it does his wife, **Ethel.** But she is a bright young thing of only 86, and not about to settle in front of a fireplace with her knitting.

□

MONTREAL — Lawyer **Robert Lemieux** has announced Friday that he will act as defence counsel for **Vincent Meloche,** arrested in connection with the fatal shooting of three senior sales personnel of Du Pont of Canada Ltd. Lawyer Lemieux, known primarily as a frequent defender of persons arrested in connection with terrorist activity, said he was retained by the Meloche family.

□

DINARD, France — **Lord Russell of Liverpool,** England, 76, adviser at the German war crimes trials at Nuernburg following the Second World War, was seriously injured and his wife, **Lady Renee Marguerite Ann,** was killed Friday when the car he was driving rammed into a wall, police said.

□

BERLIN — **Walter Ulbricht,** the aging long-time East German leader, again is a candidate for the legislature in balloting Nov. 14.

□

TAIPEI — **President Chiang Kai-shek** of Taiwan told his diplomatic enemies in a national day address that some of them may have become "the lackeys of Mao Tse-tung." Chiang made no direct reference to his government's diplomatic dilemma with Red China, nor to the United Nations.

□

COLUMBUS, Ohio — **Karl Henize,** who could become one of America's first scientist-astronauts to fly in space, says he believes there is a possibility of life on or near Jupiter. Henize, a 45-year-old astronomer who was on the support crew of Apollo 15, pointed out that Jupiter's atmosphere contains methane and ammonia, hydrocarbons believed to be bases for life.

□

GARGALIANOI, Greece — U.S. Vice-President **Spiro Agnew** has a cousin named **Democrat.** Agnew is expected to see 14-year-old **Democrat Anagnostopoulos** when he visits relatives and his father's birthplace of Gargalianoi in Greece later this month.

□

BIRMINGTON, England — **Peter Tustin,** 16, announced Friday he had performed 8,001 jumps on a pogo stick in 72 minutes, and claimed the world record in that event.

□

SEATTLE — State Rep. **Joe Mentor,** (R-Bremerton), was given a six-month jail term here for his conviction of illegally dumping into navigable waters of Puget Sound. U.S. District **Judge Walter McGovern** said the jail sentence would be suspended in Mentor applies to the army corps of engineers for a permit for the fill. The material was dumped at Dyes Inlet to create a restaurant parking lot at Silverdale.

□

VITERBO, Italy — **King Gustav Adolf** of Sweden has crowned what may be the last of his regular archeological visits to Italy with the discovery of a perfectly-preserved imperial Roman aqueduct, it was announced here. The 89-year-old king, at the head of a team of Swedish archeologists, discovered the aqueduct at excavations a few miles from here, where they have been digging this summer.

□

SAN FRANCISCO — Black Panther leader **Huey Newton,** back home for trial on charges of slaying a policeman, said he went to Mainland China to "petition" **Mao Tse-Tung** on behalf of "the oppressed people of the world." Newton, 29, co-founder of the black militant group, returned from a 10-day visit to China late Friday night.

□

WASHINGTON — Soviet President **Nikolai Podgorny** has bypassed Premier **Alexei Kosygin** and now ranks No. 2 behind Communist party chief **Leonid Brezhnev** in the Moscow heirarchy, Nixon administration analysts say.

□

SIMCOE, Ont. — **John Cameron Verral,** 32, a member of the Oakville detachment of the Ontario Provincial Police, was killed Friday night during an exhibition by the OPP Gold Helmets motorcycle precision squad at the rain-swept Norfolk County Fair.

PRESCRIPTION OPTICAL CO.
103 Commerce Mall, 1175 Douglas St.

MANAGER
DOUGLAS FERGUSON

It is with pleasure to introduce the manager of our newest office, Mr. Douglas Ferguson. Doug brings 15 years experience in all fields of optical service. A keen understanding of Prescription needs, and an expert in repairs of all types, you can depend on Doug for the best of optical service.

Prescription Optical
5 Locations to Serve You

this is our year
—the year of the Gibson Girl

a great year to believe in.

Gibson Girl
1211 DOUGLAS

Gibson's
708 VIEW

Bishop Proclaims Prayer Day

Pakistani Aid Asked

Victoria's Roman Catholic Bishop Remi De Roo has called on all parishioners in his diocese, which covers all of Vancouver Island and the Gulf Islands, to observe today as a world day of prayer for Pakistani refugees.

The bishop's call followed an appeal from Pope Paul to Catholics all over the world to observe the day as one of prayer, fasting and almsgiving for the refugees.

"We are asking all our people to become more conscious of the suffering in Pakistan," the bishop said Saturday, "and, in recognition of all the favors we enjoy and as a tangible expression of thanksgiving, to make a very generous donation to the problem. We are asking our people to go out of their way to be more generous than usual and to tie it in with Thanksgiving."

In his letter to Vancouver Island parishes the bishop referred to an editorial in the October issue of the United Church Observer which urged church members to contribute an extra $5 as a special Thanksgiving offering.

Since June the Canadian Catholic Organization for Development and Peace has forwarded to Caritas India nearly $275,000 for Pakistani relief. Funds collected through the combined Canadian appeal to date total $1,254,000.

"However," the bishop said, "the suffering and hunger which continue to afflict the Pakistani refugees are of such overwhelming proportions that we must do our utmost to respond immediately with all the resources at our disposal."

MEMORIAL ARENA MEMORIAL ARENA

LADIES, GIRLS, MOMS
★ ENJOY YOURSELF! ★
This Wed., Oct. 13th
FREE Introductory Offer!
2 for the Price of 1
YES, THAT'S RIGHT! BRING A FRIEND AND ONLY PAY FOR 1
PLUS, LOOK AT THESE ADDED FEATURES:
• Professional Instruction • Skate Rental
• Beginners and Advanced Lessons
• Door Prize • Coffee and Donuts
ALL INCLUDED IN ADMISSION PRICE OF ONLY 75c
GET THE GALS TOGETHER for a FUN-FILLED DAY
PHONE 384-0444 FOR INFO.

NOW RENTING
ALTON MANOR
455 SUPERIOR STREET
OPEN TO VIEW DAILY

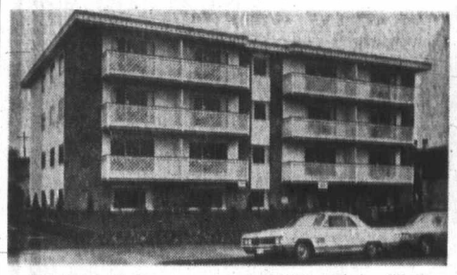

★ Wall-to-wall carpet
★ Laundry facilities
★ Spacious suites
★ Convenient to bus and shopping
★ Quality built by Gilmour Construction
★ Elevator
★ Cablevision
★ Resident Manager

One-Bedroom Suites from $130.00

BROWN BROS. AGENCIES
385-8771 1125 BLANSHARD STREET

the Bay
BEAUTY SALON

our experts get it all together:
DREAMY HAIRSTYLES..
gleamy with
ROUX Fanci-full Rinse

The NOW Look is bouncy . . . and SHINING. And Fanci-full Rinse shines in more ways than one! It's our rinse-in way to put the soft-lights in dull hair, grey hair or lightened hair. It conditions as it colours! Is a setting lotion, too. No peroxide or after-rinse needed . . . just shampoos out when you wish. Stop in soon for dreamy, gleamy hair.

And ask about our
BREEZE CUT
Our no-set haircut that brushes dry.

Use your Bay Account Card. Phone 385-1311, the Bay Beauty Salon, for your appointment

—Colonist photo by Jim Ryan

Ogden Point Prize

Salmon is not the usual booty for those fishing off wharves or the breakwater at Ogden Point, but Saturday was a lucky day for David Bruce, 12, of 1126 Oxford. He hauled in this beauty which scales about six pounds. Special lens on photographer's camera makes fish look bigger than it really is, but seen from any angle, its fine catch.

Blast Hits Trio Near Holy Wall

JERUSALEM (UPI) — A terrorist threw a hand grenade into a lane near the wailing wall, Judaism's holiest shrine, in Jerusalem Saturday night, wounding 16 persons and tearing a hole in the cobblestones 150 yards from the wall complex. Two U.S. girls and a New York man who recently immigarted to Israel were among those hurt.

A Second Chance

Oak Bay is taking a second try at interesting architect-developer teams in purchasing and developing the 9.3 acre site of the Victoria Riding Academy on Lansdowne.

Mayor Frances Elford said in a telephone interview Saturday that she is confident this year's call for competitive bids on purchasing and developing the municipally owned, wedge-shaped piece of property, "in a very desirable area" will be more successful.

Better Timing

"We hope the timing will be better," Mrs. Elford said. "Last year we advertised at the wrong time of year (July 25) and did not give sufficient time for prospective competitors to consider the proposal."

The competition this year will be in two stages, Mrs. Elford said, with the first two months given to give architects and developers a chance to look at the markets, study aerial photos and soil tests supplied by the municipality and check into the possibility of financing the approximately $1,300,000 purchase price and development.

Money Tight

"Money was tight last time," Mrs. Elford said, "and too many prospective bidders were already committed to other projects."

During the initial two-month period, persons interested may submit questions or suggest revisions to the municipality's tentative specifications, after which they must submit their intentions to submit a proposal if they wish to be eligible.

The prospective entrants must declare intention by Dec. 15, and then have three months to submit a proposal to the council.

Select Winner

A jury consisting of project adviser George Giles, aldermen Brian Smith and Douglas Watts, and architects Alan Hodgson and Fred Hollingsworth will select a winner.

The team will then have six months to prepare working drawings for council approval.

"We will have the ultimate control over what goes on the property," Mrs. Elford said, adding she favored condominium-type development, "since it gives a pride of ownership."

The property is zoned for medium density housing, and the council has indicated its desire to see "multiple family housing, suitable for upper-medium income occupancy commensurate with the level of housing in the adjoining community."

Advertisements have been placed in the Financial Post and daily newspapers in Victoria, Vancouver, Calgary, Edmonton and San Francisco.

THE BARON
Barber-Stylist to Men
For the "Un-Haircut"
APPT. 385-5213
727 Johnson St.

The average home has $200.00 in eavestrough
Protect Your Investment
Guard Your Eaves from Leaves
For Clear, Continuous Run-Off
VEXAR GUTTER GUARD
by DuPont
Installation, cleaning and re-caulking all corners and joints where possible by
VICO CONTRACTING
a division of Contractors Overload Ltd.
Free Estimates. Phone 383-3831 — 24 hours every day

PEMBROKE TABLES
(Drop Leaf Tea Table)

These very lovely tables have genuine inlay. Swirl mahogany. A very lovely and useful piece of furniture.

Five different styles and sizes to choose from. One would make an attractive dinette table for two.

169.00 to 219.00

Open Daily 8:30 to 5:30, Including Fridays
Closed All Day Wednesday

the Gallery
825 FORT ST. • PHONE 382-5138
A Division of the Home Furniture Company Ltd.

Funeral Set Wednesday For John Taylor Duncan

Funeral will be held Wednesday for John Taylor (Ian) Duncan, one of the leading figures in Scottish circles in Victoria, who died suddenly Friday.

Service will take place at 1:15 p.m. Wednesday in McCall Bros. Floral Chapel, Johnson and Vancouver, with Very Rev. Dr. J. L. W. McLean officiating.

Duncan, a schools attendant counsellor (truant officer) for Greater Victoria school board since 1957, had been a pipe major and instructor for many years.

His wife, Adeline, is a well-known Highland dance instructor in Victoria and his daughter Heather, now Mrs. E. J. Jolley of Burnaby, has followed in her mother's footsteps, both of them earning many prizes over the years.

A resident of Victoria for more than 40 years, Duncan was a native of Methlick, Aberdeenshire, Scotland.

During the Second World War he was pipe major of the Second Battalion, Canadian Scottish Regiment (Princess Mary's) with whom he served overseas.

After the war he joined the Victoria police department, traffic division, where he directed the organization of the Kiwanis junior safety patrol, the first in Victoria. When he joined the school board in 1957, he co-ordinated and instructed in the board's driver training program as well as acting as attendant counsellor.

Over the past 25 years he organized and instructed junior pipe bands in the city, including the Victoria Schools pipe band and the Victoria City junior pipe band.

For some years he co-ordinated the Highland dancing and piping events in conjunction with the Saanich and Cowichan fairs and acted as judge of pipe bands in the Victoria celebrations parades on May 24.

In addition to his wife and daughter, he is also survived by his mother, Mrs. Jessie Duncan of Victoria.

Duncan

Huge Oil Spill Cleaned Up

BAY CITY, Mich. (AP) — Most of the 208,000 gallons of oil dumped into the Saginaw River Wednesday has been cleaned up, U.S. Coast Guard officials said Saturday.

The oil spilled from an open valve at a Standard Oil of Indiana terminal on the river.

PEARKES Arena 3100 TILLICUM 388-6664
HEY KIDS!
Skating Monday
1:30 - 3:30

Greek Votes Lack Power

ATHENS (UPI) — The government announced Saturday night it will conduct limited elections Nov. 28 to pick members for two types of advisory bodies — one at the national level and the other at the regional level. The bodies will have no powers beyond advising the government.

The government said about 15,000 persons, including mayors, city councilmen and representatives of labor and professional organizations, would vote.

Greenpeace Backers Fined

VANCOUVER (CP) — Eighteen crew members of a United States Coast Guard cutter confidence who gave a message of support to the Canadian Greenpeade mission to protest the Amchitka nuclear test blast have been fined, a spokesman for the mission said Saturday nght.

More people SAVE on their prescriptions at Shoppers Drug Mart
Do you?
last week we filled
8 5 2 1 0
prescriptions in all our stores.
SHOPPERS DRUG MART
We're the one that saves you money

Sands
Your Community Funeral Chapels
Dedicated to Service
Victoria 388-5155 388-5156 383-7511
Sidney 656-2932
Colwood 478-3821
Nanaimo 753-2032

SUPER FOOD! CAPITAL 50 WEST BURNSIDE
OPEN EVERY DAY 9 a.m. to 9 p.m.
FREE DELIVERY
PRICES EFFECTIVE OCTOBER 10, 11, 12, 13 SUN., MON., TUES., WED.
Open Monday, THANKSGIVING DAY, 9 a.m. to 9 p.m.
We Reserve the Right to Limit Quantities

FRESH TURKEYS GRADE A 49c LB. Average 6 - 25 lb.
READY TO SERVE HAM 49c Shank Portion or Whole, lb.
Burns' Ready To Eat COTTAGE ROLLS 79c LB.
SMOKED PICNICS 39c lb. SAUSAGE MEAT 39c lb.
Q.T.F. PINEAPPLE 89c SLICED, TIDBITS, CRUSHED 4 14-oz. TINS
LIBBYS' FANCY PUMPKIN 98c 5 14-oz. TINS
BETTY CROCKER CAKE MIX $1.00 WHITE, DEVIL FOOD, GERMAN CHOC. 3 19-oz. Boxes
WILSON'S FROZEN GREEN PEAS 39c 2-lb. Cello Bag
BLUE RIBBON TEA BAGS 69c 100 Bags Cello Bag
SCOTT CUT-RITE WAX PAPER $1.00 100 ft. Refill 4 rolls
FLORIDA PINK OR WHITE Grapefruit 4 for 49c
B.C. RED McINTOSH APPLES 59c 4-lb. Cello Bag

Jobs Plan

COURTENAY — Ald. provincial governments damned good deal." He wa cil meeting held earlier this

Moore said the city " operate with the governme the remainder of council a

The program recently Minister Dan Campbell, is on social assistance. The go to persons hired for new job

The city is investigating

for the NASA
Due to Co
Reg. 1.99
1.4
NOVAHISTINE ELIXIR, 4-oz. For Children
McGi
Phone 384-1195 649 Fort St. PRESCR
Prompt Delivery—Open

SUNTC HOLID
JAMAICA—2 weeks Vancouver departure
ACAPULCO—2 week Vancouver departure
HONOLULU—2 weel
4-ISLAND TOUR—2 Vancouver departure
The above prices are ba jet flight by PWA. Com Air-conditioned accomm
Other Vancouver departures to Portugal, Spain and Morocco.
Contact yo
WESTERN CANA
729 Johnson S

Mrs. Marsh when her drawn on tober 2nd, swering a question Marshall w cash prize.
Wednesday Sh need only put addresses on t fair sales slip monthly draw.
Shop Mayfai
NEXT DRAW SA

d Chance

Mrs. Elford said, ie favored con- ype development, ves a pride of own-

erty is zoned for nsity housing, and has indicated its e "multiple family uitable for upper- income occupancy ate with the level in the adjoining "

ments have been place in the Financial Post and daily newspapers in Victoria, Vancouver, Calgary, Edmonton and San Francisco.

THE BARON
Barber-Stylist to Men
For the "Un-Haircut"
APPT. 385-5213
727 Johnson St.

erage home has $200.00 in eavestrough
ect Your Investment
d Your Eaves from Leaves
Clear, Continuous Run-Off
EXAR GUTTER GUARD
by DuPont
cleaning and re-caulking all corners and joints where
VICO CONTRACTING
a division of Contractors Overload Ltd.
mates. Phone 382-3521 — 24 hours every day

PEMBROKE TABLES
(Drop Leaf Tea Table)

ery lovely tables uine inlay. Swirl ny. A very lovely ful piece of furni-

ferent styles and choose from. One ake an attractive able for two.

00 to 219.00

Open Daily 8:30 to 5:30, Including Fridays
Closed All Day Wednesday

e Gallery
FORT ST. • PHONE 382-5138
sion of the Home Furniture Company Ltd.

R FOOD!
AL
RNSIDE
OPEN EVERY DAY
9 a.m. to 9 p.m.
FREE DELIVERY
PRICES EFFECTIVE OCTOBER 10, 11, 12, 13
SUN., MON., TUES., WED.
IVING DAY, 9 a.m. to 9 p.m.
Right to Limit Quantities
READY TO SERVE
HAM Shank Portion or Whole, lb. 49c
SMOKED PICNICS lb. 39c
SAUSAGE MEAT lb. 39c
LIBBYS' FANCY PUMPKIN 5 14-oz. TINS 98c
WILSON'S FROZEN GREEN PEAS 2-lb. Cello Bag 39c
SCOTT CUT-RITE WAX PAPER 100 ft. Refill 4 rolls $1.00
B.C. RED McINTOSH APPLES 4-lb. Cello Bag 59c

Jobs Plan 'Damn Good'

COURTENAY — Ald. Bill Moore this week called the provincial governments job opportunities program "a damned good deal." He was speaking at a regular city council meeting held earlier this week.

Moore said the city "should go out of its way to cooperate with the government, and Mayor George Jobson and the remainder of council agreed.

The program recently announced by Municipal Affairs Minister Dan Campbell, is aimed at providing jobs for people on social assistance. The government will pay half the wages to persons hired for new jobs under the program.

The city is investigating whether it can use the program.

for the RELIEF of NASAL CONGESTION
Due to Colds and Hay Fever
Reg. 1.90. NOW: 1.49
NOVAHISTINE ELIXIR, 4-oz. For Children
NOVAHISTEX TABLETS 12s For Adults
McGill & Orme LIMITED
Phone 384-1195 649 Fort St.
PRESCRIPTION CHEMISTS
Prompt Delivery—Open Every Day of the Year 'Til 10 p.m.

SUNTOUR HOLIDAYS
JAMAICA—2 weeks from $413
Vancouver departures Jan. to April
ACAPULCO—2 weeks from $369
Vancouver departures Dec. to April
HONOLULU—2 weeks from $329
4-ISLAND TOUR—2 weeks from $429
Vancouver departures December to March.
The above prices are based on Twin sharing and including return jet flight by PWA. Complimentary inflight meals and bar service. Air-conditioned accommodation with Private Bath.
Other Vancouver departures to Mallorca, The Canaries, Costa del Sol, Portugal, Spain and Morocco.
Contact your Suntour Agent:
WESTERN CANADA TRAVEL SERVICE
729 Johnson Street, Victoria, B.C.
385-1115

Higley

'It is the teachers I don't get along with'

Disenchanted with BCTF Performance

Dismayed Teacher Quits Union

COBBLE HILL — A junior high school teacher has quit the British Columbia Teachers' Federation because he is disencanted with its performance.

And Lorin Higley, 36, an English and business teacher at George Bonner junior high in Cobble Hill, is prepared to put his job on the line if necessary.

But BCTF officials in the Cowichan School District have tried to coax Higley, an American, back into the fold.

Higley says he feels the federation must become professionally oriented and until the body begins to place some priority on several "key points" he sees "no need to play in their ballpark."

He lists nine key points for his resignation — increased racial, class and social isolation in the schools; less experienced and less qualified teachers; overcrowded classrooms, delapidated and poorly equipped classrooms; curriculum and materials which are alien to the life of students; disproportionally small share of the tax dollar; increased estrangements between the school and the community; an environment which is antagonistic to education; and professional orientation must be met.

"The lack of any meaningful evaluation of the educational processes during my experience in the BCTF and the Cowichan District Teachers' Association is one aspect of why I dropped out. It took me a long time, almost five years of teaching, to find out what was wrong. I was sure when I started that something was not right. With the kids I get along fine. It is the teachers I don't get along with. There is not one thing that holds us together. This professional claim is nothing but a myth. I plead for help because I think education should be foremost," Higley said this week.

In a 22-page brief Higley tells his reasons for quitting and gives recommendations as to what should be done. The brief was the result of lengthy discussions he had with Canadian teachers and some American teachers he met while taking his annual summer course at the Oregon University. After he finally decided to quit the BCTF he notified the Cowichan School superintendent, the Cowichan school board and the Cowichan District Teachers' Association and shortly after he had a visit from the first vice president Jim MacFarlan of the BCTF.

Higley said: "He agreed with me that the problem is formidable." Higley said that he could lose a lot by quitting the provincial teachers' group and that the school board "could make me negotiate my own salary." Nevertheless, he is prepared to lay his job on the line if necessary.

President of the Cowichan teachers' association, John Bray said, "we have asked Higley to reconsider his decision. It is a shame that somebody like him, who has so much to contribute, should not be able to operate within the federation and for this reason we would be happy if he would reconsider. I agree with him. We should realize that we are dealing with children and education should be first and foremost."

Bray also said that as of a week ago preliminary returns from teachers in the province asked whether they want to continue membership in the BCTF only seven out of 5,000 had stated they would not continue. He said there are about 23,000 teachers in the province and until now all became federation members automatically. New legislation gives teachers an opportunity to remain in the federation or not. Present federation membership will expire at the end of December.

Copter Crash Kills Six

WALL, S.D. (AP) — Six air force security policemen were killed today when a helicopter taking them to their missile site guardposts crashed and burned in a field. Officials said the pilot was the only survivor.

Charge Withdrawn

Officer Caused Suspect's Action

PRINCE GEORGE (CP) — Michael Motkuluk, 43, of Prince George was acquitted Saturday of a charge of attempting to obstruct justice, following an April 24 threat to kill an RCMP officer and a threat to kidnap a member of the officer's family.

Motkuluk was freed after Judge G. O. Stewart ruled there was no doubt Motkuluk had been provoked into the actions by Constable Leo Langlois.

The judge also criticized the use of a section of the Criminal Code under which RCMP may hold a suspect for 24 hours without charge. Motkuluk's wife had been picked up under the section, and the argument with the officers started when Motkuluk tried to get his wife out of jail.

Fatality Inquest Opened

A coroner's inquest opened Saturday night in Duncan into the death of a 34-year-old Colwood man, killed Friday night in a single-car accident on the Trans-Canada Highway about six miles south of Duncan.

Duncan RCMP Saturday identified the dead man as Dale Gordon Creelman, of 2780 Van Tilburg Crescent. They said he was the only occupant of a car which went off the road and rolled in a ditch about 10:45 p.m. Friday.

He was pronounced dead at Cowichan District Hospital at 11:25 p.m.

Griff Sparks Chemainus

	P	W	L	F	A	Pct	Pts
Chemainus	2	2	0	15	5	.1000	4
Cubs	3	2	1	10	8	.667	4
London Boxing	3	2	1	10	11	.667	4
CPR Esquimalt	2	1	1	5	3	.500	2
Butler Bros.	3	1	2	8	9	.333	2
UVic Norsemen	3	0	3	4	16	.000	0

CHEMAINUS — Dave Griff, well on his way to a second straight scoring title in the Vancouver Island Hockey League, scored five goals and assisted on another Saturday night to lead Chemainus Blues to an 8-3 win over University of Victoria Norsemen.

The six-point effort gave Griff 10 goals and one assist in his first two games this season.

George Ross, Bill Harwood and Bob Wilson scored the other Blues goals. Robbie Calvert, Gord Palmer and Pierre Bergeron were the UVic goalscorers.

Blues led, 2-1, after one period and increased the margin to 5-2 after 40 minutes.

ANNOUNCING
MAYFAIR WEDNESDAY SHOPPER
PRIZE WINNER
Mrs. Marshall was present when her sales slip was drawn on Saturday, October 2nd, 1971. After answering a skill testing question correctly, Mrs. Marshall was awarded the cash prize.
The Accumulated Prize of $100.00 CASH
Was Won by
Mrs. D. Marshall
2 OBED AVENUE
VICTORIA
Wednesday Shoppers at Mayfair need only put their names and addresses on the back of a Mayfair sales slip to qualify for the monthly draw.
Shop Mayfair at the Top of the Town on Wednesdays
NEXT DRAW SATURDAY, OCTOBER 30th, 1971 AT 11:30 A.M.

BY POPULAR DEMAND!
Repeat of Our
2 FOR THE PRICE OF 1 OFFER!
OPEN TO VIEW TODAY
CUSH'S HEALTH CLUB
1225 ESQUIMALT ROAD
383-0922 or 384-9423
NOW—2 Memberships for the same regular low price of One!
For Example: One year's full membership usually costs $144.00. With this special offer, get
2 MEMBERSHIPS FOR 144.00
(Check the List at the Right for Your Choice)
NOTE! THIS OFFER IS LIMITED!
Give One to a Friend—an Excellent Gift Idea!
★ ADDED BONUS
2 FREE GAMES of Bowling to Anyone Visiting Our Spa
LADIES' TIMES
10 A.M. to 10 P.M.
MONDAY to FRIDAY
Regular Price List
Once a week membership— Anytime 1 Years $60
Once a week membership— Afternoons, 1 to 6 $45
Morning membership— 1 Year $120
Twice a week membership— 1 Year $80
Afternoon membership— 1 Year, 1 p.m. to 6 p.m. $80
Full membership— 1 Year $144
Full membership— 3 Years $216
Full membership— 6 months $90
Full membership— 3 months $60
Full membership— 1 month $25
MEN'S TIME
SATURDAY, 10 to 10
Yearly Membership $55
All prices quoted are cash. Add 12% for time payments.

Engagements and Weddings

Engagements

—Photo by Jus-Rite

Hawes — Allen

Mr. and Mrs. John Alfred Hawes of 4284 Caen Road take pleasure in announcing the forthcoming marriage of their daughter, Donna Marie, to Mr. Thomas George Allen, son of Mr. and Mrs. Thomas George Allen of 519 Goldstream Avenue.

The wedding will take place Saturday, October 23, 1971, at 8 p.m. in Metropolitan United Church, Reverend A. E. King officiating.

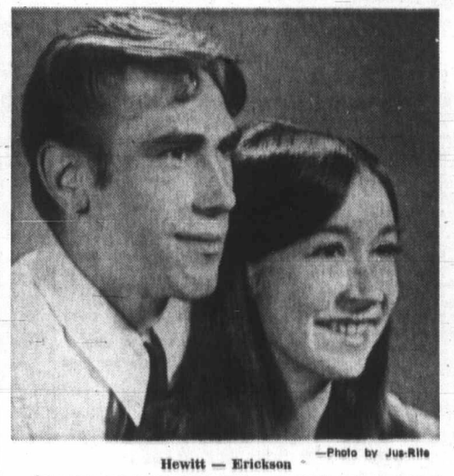

—Photo by Jus-Rite

Hewitt — Erickson

The engagement is announced of Miss Joy Hewitt, only daughter of Mrs. Patricia Hewitt of 2861 Craigowan, and Arkie Hewitt of Princeton, B.C., to Mr. Don Erickson, only son of Mrs. Pearl Erickson, 976 Humboldt Street, and the late David Erickson, Campbell River, B.C.

The wedding will take place on November 6, 1971, at 8 p.m. in Centennial United Church.

Wakeman-Long — Bentley

The engagement is announced between David, only son of Mr. and Mrs. Michael A. Bentley, of Victoria, B.C., Canada, formerly of Hoey's Bridge, Kenya, and Susan, younger daughter of Mr. and Mrs. Frank Wakeman-Long, of York Mansions, London, S.W. 11, England and Kingsdown, Deal, Kent.

Smith — Heslop

Mr. and Mrs. Colin A. B. Smith of North Vancouver, B.C., take pleasure in announcing the engagement of their daughter, Sandra Dianne, to Mr. Reginald John Heslop, son of Mr. and Mrs. John A. Heslop of Crofton, B.C.

The wedding will take place November 6, in St. John's Anglican Church, Duncan.

Brown — Ross

The engagement is announced of Miss Susan Anne Brown, daughter of Mrs. Herbert A. Brown, Victoria, and the late Mr. Brown, to Mr. Graham Rutherford Ross, son of Mr. and Mrs. J. H. Drummond Ross of Montreal.

The wedding will take place on October 30, 1971, in St. Mary's Church, Oak Bay, the Venerable H. J. Jones officiating.

King — Newell

Mrs. Carl King of 45 Kings Road, Chatham, New Jersey, is pleased to announce the engagement of her younger daughter, Kathleen Mary to Eric Patrick Newell, only son of Mr. and Mrs. A. Patrick Newell of 2706 Forbes Street, Victoria, B.C.

The wedding will take place at Chatham, New Jersey on November 13th next. The couple will make their future home in Sarnia, Ontario.

Dutton — Robertson

Mr. and Mrs. H. M. Dutton of Lennoxville, Quebec, announce the engagement of their daughter, Margaret, to Mr. Alastair Robertson, son of Mr. and Mrs. William Robertson of Arbroath, Scotland.

Weddings

Packford — Nelson

Red gladiolus decorated St. Paul's Anglican Church for the August 21 double-ring ceremony of Rene Christine, daughter of Lt.-Col. and Mrs. F. D. H. Nelson, and Robert William Packford, son of Mrs. E. M. Packford and the late Mr. W. G. Packford. Reverend H. Greenhalgh officiated.

Given in marriage by her father, the bride wore a gown of Austrian lace of Edwardian design, accented with seed pearls. A snood of matching lace composed her headpiece and a cascade bouquet of white gardenias, stephanotis and ivy was carried. Her pearl pendant was a gift from the groom. Attending the bride were Miss Wendy Packford and Mrs. Julie Kirzinger. Both wore gowns of navy-blue and white embroidered daisies. Daisy chains worn in their hair complemented colonial bouquets of white daisies, blue bachelor buttons and red ribbons. Best man was Mr. Ron Slater. Mr. Christopher Nelson and Mr. Dan Edgar ushered. Poetry readings were given by Mr. Christopher Nelson and Mrs. Julie Kirzinger.

A reception was held at the Artillery Officers Mess, Bay Street Armouries. Major A. C. Edwards proponed the toast to the bride and Major T. Dalzell acted as master of ceremonies. For going away, Christine wore a pink and black crocheted coat over a matching dress, with an orchid corsage.

Following a motor camping trip throughout Northern B.C., Mr. and Mrs. Packford will make their home in Vancouver where the groom is completing his doctorate in dentistry at UBC. Out-of-town guests included Mr. and Mrs. T. Packford of Edmonton, Alberta; Mr. and Mrs. Malcolm Campbell of Cambridge, England, and classmates of the groom from Vancouver.

Martin — Clarke

A pretty wedding took place August 21, 1971 at 5 o'clock in Sacred Heart Church, when Father Lehane united in marriage Patricia Eileen, daughter of Mr. and Mrs. Frederick Clarke of Mill Bay, B.C., to Mr. Brian Edward Martin, son of Mr. and Mrs. Thomas Martin of Victoria.

Given in marriage by her father, the bride chose a floor length gown of crystal sheer organza over peau d'elegance. The gown featured bodice and bishop sleeves smocked with seed pearls. A pearl tiara held her floor length veil and she carried yellow sweetheart roses and stephanotis surrounded by baby's breath and trailing ivy. Maid of honour Miss Georgina Carmichael and bridesmaids Miss Janice Clarke, sister of the bride and Mrs. Linda Davies wore identical lime green and yellow floral silk and chiffon floor length culottes. They wore yellow shasta daisies in their hair and carried matching daisy bouquets. Best man was Mr. Bill Graham and Messrs. Pat Martin and Jim Martin, brothers of the groom, ushered the guests.

Following a reception at the Tally-Ho, the happy couple left for a honeymoon cruising the Gulf and San Juan Islands.

Mr. and Mrs. Martin are now residing in Victoria.

Bussanich — McFetridge

Cadboro Bay United Church was the scene of a double ring ceremony on October 2, 1971, at 6 p.m. when Linda Margaret, daughter of Mr. and Mrs. Robert McFetridge of Victoria, exchanged marriage vows with William Stanley Bussanich, son of Mr. and Mrs. Anthony Bussanich, of Prince Rupert, B.C. Reverend R. McLaren officiated.

The Bride, given in marriage by her father, looked lovely in her mother's wedding gown of white satin, the net yoke outlined with satin rosettes and leaves, the fitted sleeves ended in lily points. The full skirt draped in front with satin rosettes to reveal flounces of net, ended in a slight train. Her fingertip veil was held by a headpiece of matching satin roses and white carnations. Her attendants were her sister, Miss Deborah McFetridge as maid of honor, Miss Betty-Anne Bussanich, sister of the groom, and Miss Judy Fleming as bridesmaids. Mr. Stanley Anderson was best man for the groom, and ushers were Mr. Robert G. McFetridge and Mr. Robert Bussanich.

A reception was held at the Holyrood House. Among the many out-of-town guests were the groom's parents, Mr. and Mrs. Anthony Bussanich of Prince Rupert, B.C. After a wedding trip to Hawaii, Mr. and Mrs. Bussanich will reside in Victoria.

Citra — Marshall

A double-ring ceremony took place on August 14, 1971, at 2:30 p.m. in St Barnabas' Anglican Church, Calgary, Alberta, when Gwenda Eileen, daughter of Mr. and Mrs. Henry W. G. Marshall, Calgary, exchanged wedding vows with Mr. Larry John Citra, son of Mr. and Mrs. John Citra, Victoria. Reverend R. W. Way officiated.

The bride, given in marriage by her father, wore an empire floor-length full-skirted gown of Chateau crepe. Trimmed with daisy applique, it featured a portrait neckline and bishop sleeves. Her full cathedral veil misted down from a dainty floral and crystal coronet. She carried a double horseshoe bouquet outlined with pink Sweetheart roses and white stephanotis. Her jewelry was a family heirloom cameo on a white velvet choker. The maid of honor, Miss Allison Marshall, bride's sister, bridesmaid Mrs. Judy Lang and junior bridesmaid Miss Debbie Lynch, wore identically styled empire-lined gowns of orchid polyester chiffon with high ruffed necklines and bishop sleeves. Their headpieces were of purple and white ribbon rosebuds with dainty orchid nylon veils. They wore matching velvet chokers, while carrying horseshoe bouquets outlined with pink baby carnations with purple stephanotis. The best man was Mr. Stewart Lang, Victoria. Ushers were Mr. Jim Henderson and Mr. John Taylor, both of Calgary. The bride's mother chose an apricot dress featuring a high neckline and collar with chiffon bishop sleeves and black accessories. The groom's mother wore a pink dress and sleeveless lace coat ensemble with mandarin-style collar and white accessories.

The reception followed at the Marshall's Ranch, Springbank, Alberta. The bride's table featured a three-tiered wedding cake with pink roses and horseshoes as decorations. The top was crowned with a posy of pink Sweetheart roses guarded by a horseshoe. Mr. George McVety acted as master of ceremonies. The toast to the bride was proposed by the bride's uncle, Mr. Melvin Robertson, Calgary. Miss Nancy Henderson, Argyle, Manitoba, was custodian of the guest book.

For travelling the bride wore a burnt orange fortrel dress with navy blue brenal hat and accessories. The radiant couple left on their honeymoon through Alberta and B.C. to their home in Glen Lake, B.C. Many of the guests came from out of town: Victoria, Duncan, Vancouver, Trail, Cranbrook, Winnipeg, Argyle, Windsor, Kincaid and many points within Alberta.

Howard — Martin

Mr. and Mrs. John Martin, 1053 Jenkins Avenue, wish to announce the marriage of their eldest daughter Linda Mary, to Mr. H. Roger Howard, son of Mr. and Mrs. Albert H. Howard, 3178 Yew Street.

A quiet double ring civil ceremony took place on Wednesday, September 29, 1971. They were attended by Miss Gloria Woods and Mr. Lee Whitmore. The new Mr. and Mrs. Howard are now residing in Victoria.

Just — Weightman

A quiet ceremony took place Friday, September 24, 1971, at 11:30. United in marriage were Delores Weightman and John Just, Victoria.

The couple will reside in Victoria.

Butler — Cameron

A beautiful double ring ceremony was solemnized on Saturday, September 11, 1971, at 1:30 p.m. in St. Aidan's United Church, when Linda Jean, daughter of Mr. and Mrs. John A. Cameron, 2800 Austin Avenue, exchanged marriage vows with Mr. Melvin Richard Butler, son of Mr. and Mrs. M. F. Aldous, 4590 Summer Place. Reverend J. R. Allan officiated.

The bride, given in marriage by her father, selected a floor-length gown of white peau de sole featuring a high neckline and lily-point sleeves. A panel of lace and tiny pearls highlighted the front of the gown that featured matching lace on the bottom of the sleeves and the long train. A delicate pearl headpiece held a four-tiered veil which fell to the top of her train. She carried a beautiful bouquet of white and orange orchids. Matron of Honor, Mrs. Caren Stone, and bridesmaids, Mrs. Jean Pass, Misses Carol Coppin, and Bonnie Randall, wore beautiful, flowing sleeveless gowns of orange, yellow, and pink chiffon over taffeta, complemented with matching large brimmed hats. They carried bouquets of white orchids. Mother of the bride chose a mauve dress and coat ensemble with hat to match, and beige accessories. Mother of the groom wore a green dress and coat ensemble with matching beige accessories. Best man was Mr. Norm Pass and Messrs. Don Cameron, Gale Sullivan, and Doug Martin ushered the guests.

A reception was held at the McPherson Restaurant where Mr. Les Blow, personal friend of the family, proposed a toast to the bride.

Out-of-town guests were Mrs. Mary Ohmdal from Ontario, Mr. and Mrs. Len Rabin and son from Alberta, and Mrs. Lyn Aldous and daughter from Vancouver. For her going-away outfit, the new Mrs. Butler chose a navy and red three-piece midi pant suit, a navy large-brimmed hat, red accessories, and a corsage of red roses. Following the reception, the happy couple left for their honeymoon in Southern California.

Wiebe — Welcker

On September 25th, 1971, in St. Patrick's Church, Reverend Joseph Jackson officiated at a double ring ceremony uniting in marriage Linda Marie, daughter of Mr. and Mrs. John J. Welcker, Victoria, B.C. and Bernard Herman Wiebe, son of Mr. and Mrs. Horst Wiebe, Calgary, Alberta.

Given in marriage by her father, the bride was attended by Miss Louise Foucher, Mrs. Curtis Walters and Miss Catherine Welcker, with her sister, Mary-Jo Welcker, as Junior bridesmaid. Mr. Horst Wiebe, the groom's brother, was the best man. The ushers were Lloyd Bennett, David Welcker and Kenneth Welcker.

At a reception at the Olde England Inn, Mr. Wilfrid Welcker, the bride's uncle, proposed the bridal toast. Mr. and Mrs. Bernard Wiebe will make their future home in Regina, Saskatchewan.

Rates for publication of Wedding or Engagement Notices, with or without pictures, available on request from The Advertising Department. (Special forms to assist you in writing copy also available.) Copy for weekend editions should be in the Victoria Press office no later than 5 p.m. the Wednesday prior to publication date.

BUSINESS OFFICE OPEN
8 a.m. to 5:30 p.m. Monday to Friday.
(Closed Saturday and Sunday)

386-2121

CLASSIFIED ADVERTISING

Vancouver Island's Largest Shopping Centre in Print

386-2121

TELEPHONES -AFTER-HOURS
11:30 p.m. to 7 a.m.
Editorial, 383-4509
383-2300
Sports, 383-7000
Circulation, 383-0725

BOX REPLIES
All replies to private box numbers available from 8:00 a.m. to 6:00 p.m. Monday to Friday inclusive.
Victoria Press Box numbers available on request. Charge $1.00.

OFFICE HOURS
Classified Counter, 8:00 a.m. to 6:00 p.m. Business Office, 9:00 a.m. to 5:30 p.m. Monday to Friday inclusive.
• • •
CLOSED SATURDAY
• • •
TELEPHONE HOURS
8:00 a.m. to 8:00 p.m. Monday to Saturday inclusive.
• • •

CLASSIFIED COPY DEADLINES
Regular classified advertisements may be placed at the counter, 8 a.m. to 5:00 p.m. on the day prior to publication, Monday to Friday inclusive, by telephone, 8:00 a.m. to 5:00 day prior to publication, with the exception of that copy for Sunday Colonist must be in by 4:00 p.m. Friday.
All classified semi-display copy must be in the possession of Victoria Press Ltd., 2631 Douglas Street, by 4:00 p.m. on the p.m. Monday to Saturday inclusive.

FULL COVERAGE CLASSIFIED RATES

AGATE TYPE ONLY
One day, 8c per word per day.
Three consecutive days, 7c per word per day.
Six consecutive days, 6c per word per day.
Agate headings and white spaces can be charged at the word rate (5 words per line).
Minimum advertisement 10 words and $1.00.
Each initial, sign, group of figures and abbreviation counts as one word.

All ads requiring a style other than that mentioned above will be charged by the measured agate line (14 agate lines equal 1 inch).
One day, 38c per line, $5.32 inch.
Three consecutive days, 33c per line, $4.62 inch.
Six consecutive days, 28c per line, $3.92 inch.
National rate, 43c line per day.
Ten per cent surcharge if more than one size type is used.

Birth Notices, $2.00 per insertion for standard message of 30 words or less; 8c each additional word or initial.
In Memoriam notices, Cards of Thanks, Death and Funeral Notices, not exceeding 12 lines, $3.25 first insertion and $2.40 subsequent insertions. Each additional line, 33c daily.

Births, Deaths, In Memoriam Notices, Cards of Thanks not accepted by telephone.

SUBSCRIPTION RATES
Wherever carrier service is maintained, $3.00 per month.
By mail: Canada, $3.50 per month, $10.00 per three months, $39.00 per year. United States, $4.00 per month. Sunday only: Canada, 25c per copy, $13.00 per year. United States, 30c per copy, $15.60 per year. Commonwealth and foreign rates upon request.
Mail subscriptions are payable in advance.
Authorized as second-class mail, Post Office Department, Ottawa.
Member Audit Bureau of Circulations.

TERMS OF PUBLICATIONS
The Victoria Press Ltd. shall not be liable for non-insertion of any advertisement beyond the amount paid for such advertisement.
In the event of an error occurring the liability of Victoria Press Ltd. shall not exceed the charge for the space actually occupied by the item in question.
All claims on error in publication shall be made within 12 hours thereafter and if not made shall not be considered. No claim will be allowed for more than one incorrect insertion nor for errors not affecting the value of the advertisement.
All estimates of cost are approximate. Advertisers will be charged with space actually used.
All advertising copy will be subject to the approval of the Victoria Press Ltd., who reserve the right in its sole discretion to classify, reject or insert copy furnished.
Advertisements must comply with the British Columbia Human Rights Act which prohibits any advertising that discriminates against any person because of his race, religion, sex, color, nationality, ancestry or place of origin, or because his age is between 44 and 65 years, unless the condition is justified by a bona fide requirement for the work involved.
While every endeavor will be made to forward replies to box numbers to the advertiser as soon as possible, we accept no liability in respect of loss or damage alleged to arise through either failure or delay in forwarding such replies, however caused, whether by negligence or otherwise.

CIRCULATION REPRESENTATIVES
Duncan, Chemainus, P. J. Rogers 746-6181
Lake Cowichan, P. Edwards 749-6771
Pt. Alberni, Mrs. A. Nilson 723-8312
Nanaimo, R. Lakey SK 3-2766

United States Representatives
MATHEWS, SHANNO AND CULLEN, INC.
New York, Boston, Chicago, Detroit, Philadelphia, Pittsburgh, Cleveland, Syracuse, Charlotte, Atlanta, Cincinnati.

DUNCAN BUREAU
262 Station Street (Hamilton Electric Building). Office and telephone hours, 1 p.m. to 5 p.m. Monday to Friday, inclusive.
PHONE DUNCAN 746-6181

CLASSIFIED SERVICE FOR DUNCAN COWICHAN VALLEY CHEMAINUS RESIDENTS
Classified Ads phoned in to our Duncan office before 3:30 p.m. will appear in the following day's papers.
746-6181

PHONE DIRECT
386-2121
TO PLACE YOUR CLASSIFIED AD

1 BIRTHS

ARTHUR—Born to Mr. and Mrs. L. Arthur, 3194 Glen Lake Rd., at Royal Jubilee, on October 3rd, 1971, a daughter, Sheryl Teresa, 7 lbs. 6 ozs. (Insured).

HOLLAND—Born to Mr. and Mrs. Bruce Holland, 4031 Saanich Rd., Victoria, at Royal Jubilee on October 6th, a daughter, Margaret Ellen, 6 pounds, 13 ounces; a sister for Marilyn and Michael. Thanks to Dr. J. Morrison.

5 DEATHS, FUNERALS

ANDREWS — In Victoria on October 7, 1971, Mrs. Annie Andrews, aged 82 years, of 3496 Henderson Rd., born in Cockfield County, Durham, England and resident here for two years, formerly of Armstrong, B.C. for over 50 years. Widow of Tom Y. Andrews, she leaves her son and daughter-in-law, Donald H. and Lorna Andrews of the residence; two grandchildren; and one brother, Gilbert W. Kirkup of Forestville, California.
Funeral service in McCall Bros. FAMILY CHAPEL on Tuesday, Oct. 12, at 1:15 p.m. with the Rev. Rae Allan officiating. A graveside service at Armstrong Cemetery, Armstrong, B.C. will take place on Friday, Oct. 15 at 2:30 p.m. (Flowers gratefully declined).

BARLOW — In Victoria, B.C. on October 7, 1971, Mrs. Shirley Dorothy Barlow, aged 49 years, born in Victoria, B.C., late residence 3953 Locarno Lane. She leaves her husband, Trevor G. Barlow; sons, Michael, Gregory and Grant and daughter, Denise, at home; her parents, Mr. and Mrs. Louis Young, Victoria, B.C.; sisters, Mrs. L. N. (Louise) Pitt-Brown, North Vancouver, B.C. and Mrs. W. C. (Jocelyn) Pipes, Victoria, B.C.; nieces, nephews, aunts, her uncle and many friends.
Service will be held in the Sands Mortuary Limited, "Memorial Chapel of Chimes" on Tuesday, October 12, 1971 at 11:00 a.m., Rev. E. W. S. Gilbert officiating. Cremation. Flowers gratefully declined. Those so desiring may contribute to the Canadian Cancer Society, P. O. Box 202, Victoria, B.C.

CLASSIFICATION INDEX

VITAL STATISTICS
1 Births
5 Deaths and Funerals
6 Cards of Thanks
9 In Memoriam
10 Funeral Directors

NOTICES
11 Monumental
14 Announcements
15 Coming Events and Meetings
16 Catering, Banquet and Reception Rooms
17 Restaurants
18 Places to Visit
20 Lost and Found

EMPLOYMENT
21 Male Help Wanted
25 Male or Female Help Wanted
26 Female Help Wanted
27 Teachers Wanted
29 Situations Wanted Male
30 Situations Wanted Female
31 Situations Wanted Male or Female

BUSINESS SERVICES AND DIRECTORY
36 Business Services and Directory

PERSONAL SERVICES
32 Trade Schools
33 Bands, Musicians and Orchestras
38 Travel
39 Personals
40 Business Personals
42 Education
43 Dancing
71 Music Teachers

MERCHANDISING
60 Fuel
63 Timber
65 Building Supplies
70 Musical Instruments
77 Motorcycles
78 Bicycles
80 Boats and Marine
83 Aeronautical
92 Sporting Goods
93 Stoves and Furnaces
96 Cameras, Supplies and Photo Finishing
97 Furniture
98 TV, Stereo, Radio Sales and Service
99 Groceries, Meat and Produce
100 Miscellaneous for Sale
103 Miscellaneous Wanted
109 Miscellaneous to Rent
112 Wanted to Rent, Miscellaneous
115 Swaps
117 Antiques
119 Florists
120 Garden Supplies
125 Pets and Supplies
127 Chicks, Poultry, Hatching Eggs, Supplies
128 Livestock and Supplies
130 Heavy Equipment, Machinery
135 Farm Implements

AUTOMOTIVE
150 Cars for Sale
151 Foreign Import and Sports Cars
152 New Car Directory
154 Trucks and Buses
156 U-Drives and Auto Washing
158 Tires
160 Parts, Accessories
162 Auto Repairs, Service and Towing
164 Auto Body Work and Painting
166 Cars and Trucks Wanted
168 Campers and Trailers
169 Mobile Homes and Parks

ACCOMMODATION
175 Hotels
176 Summer Resorts
181 Tourist Accommodation
185 Convalescent and Rest Homes

RENTALS
190 Room and Board
191 Room and Board Wanted
193 Rooms to Rent
194 Rooms Wanted
197 Housekeeping Rooms to Rent
199 Housekeeping Rooms Wanted
200 Apartments to Rent, Unfurnished
201 Apartments to Rent, Furnished
202 Apartment Furniture to Rent
203 Apartments Wanted
204 Duplexes to Rent
207 Duplexes Wanted to Rent
210 Houses to Rent, Unfurnished
211 Houses to Rent, Furnished
212 Houses Wanted to Rent
212 Houses Wanted to Rent
215 Halls, Warehouses, Stores and Offices to Rent

FINANCIAL
155 Automobile Financing and Insurance
230 Personal Loans and Insurance
233 Mortgage Loans and Insurance
234 Mortgages for Sale
235 Wanted to Borrow

REAL ESTATE
240 Business Opportunities
241 Business Opportunities Wanted
244 Revenue Property
245 Revenue Properties Wanted
247 Commercial or Industrial Properties
250 Houses for Sale
253 Country Homes and Properties
256 Waterfront Properties
258 Condominiums and Townhouses
263 Garages for Sale, Rent, Wanted
265 Houses Wanted to Buy
266 Listings Wanted
270 Exchange Real Estate
271 Lots for Sale
273 Property for Sale
274 Property Wanted
280 Acreage for Sale and Wanted
285 Up-Island Properties
290 Farms for Sale and Wanted
293 Gulf Islands Properties
295 Listings Cancelled

NOTICE OF COPYRIGHT
Full, complete and sole copyright in any advertisement produced by Victoria Press Ltd is vested in, and belongs to, Victoria Press Ltd.; provided, however, that copyright IN THAT PART AND THAT PART ONLY of any such advertisement consisting of illustrations, borders, signatures or similar components which is, or are, supplied to Victoria Press Ltd. by the advertiser in the form of engravings, matrices, casts, etc., and incorporated in said advertisement shall remain in and belongs to the advertiser.

5 DEATHS, FUNERALS

CREELMAN — Suddenly on October 8, 1971, Mr. Dale Gordon Creelman, age 34 years; born in Meath Park, Sask., and had been a resident of Langford, B.C., for the past four years, residing at 3780 Vanilla Place. Survived by his loving wife, Lil; son, Roddy; daughter, Laurie, at home; mother, Mrs. Lucile Schleppe, Victoria, B.C.; sisters, Mrs. Dona Zaburs, Up-Island, Mrs. Val Smith, Victoria, B.C., Mrs. Norma Cozens, Cobble Hill, B.C., Mrs. Lorna Jamison, Sidney, B.C., and Miss Nonie Creelman, Victoria, B.C.; grandparents, Mr. and Mrs. G. A. Twamley, Victoria, B.C.; aunts and uncles.
Arrangements will be announced later by the Sands Funeral Chapel of Heather, Colwood, B.C.

DUNCAN — Suddenly at home on October 8, 1971, John Taylor (Ian) Duncan, of 5725 Pat Bay Highway, formerly of 3596 Woodten Crescent; born in Methlick, Aberdeenshire, Scotland, and resident here for over 40 years. He is survived by his loving wife, Adeline; one daughter, Mrs. E. J. (Heather) Jolley of Burnaby; two grandsons; his mother; Mrs. Jessie Duncan of Victoria. He was well known as a Pipe Major and was very active in Scottish Circles and youth work; was a Past President of the Highland Games Association; was the official Piper and a life member of St. Andrew's and Caledonian Society, and was a member of Vancouver and Quadra Lodge AF and AM, No. 2, B.C.R.
Funeral service in McCall Bros. FLORAL CHAPEL, Johnson and Vancouver Streets, on Wednesday, October 13, at 1:15 p.m., with the Very Rev. Dr. J. L. W. McLean officiating. Interment at Royal Oak Burial Park.

FERGUSON — In Victoria on October 9, 1971, Mrs. Ethel Mary Ferguson, aged 80 years, of 480 Marigold Ave.; born in Epsom, Surrey, England, and a resident here for over 50 years. Widow of James Ferguson, she is survived by her daughter, Mrs. B. (Jean) Hudson of Halifax; her son, Peter James, at the residence; four grandchildren; also nieces and nephews. She was a member of Centennial United Church and the U.C.W.
Funeral service in McCall Bros. Chapel, Johnson and Vancouver Streets, on Wednesday, October 13, at 10:15 a.m., followed by cremation. (Flowers gratefully declined).

SISTER MARY HILTRUDE — At St. Joseph's Hospital on October 9, 1971, Sister Mary Hiltrude, nee Marie Anne Suretti, aged 82, of Mount St. Angela, 923 Burdett Ave., with the Order for the past 58 years; taught in schools conducted by the Sisters of Saint Ann in various centres throughout the Province; born in Moncton, New Brunswick. Survived by one brother, Joseph, and a sister, Mrs. Betty O'Neill, both of Edmonton, and a nephew, Edward Larracey of Moncton.
Prayers in the Chapel of St. Ann's Convent, 835 Humboldt Street, Tuesday evening at 7:30 o'clock. Mass Wednesday morning at 8:30 a.m., Reverend E. Pardis celebrant. Interment in Ross Bay Cemetery. CHAPLIN'S FUNERAL CHAPEL in charge of arrangements.

JOHNSTONE — In Victoria on October 8, 1971, Harold Douglas Johnstone, aged 54 years, late of 440 Simcoe St.; born in Calgary, and a resident of B.C. all his life. He is survived by his wife, Eileen; two daughters, Linda and Mrs. Diane Prior; one son, William; one granddaughter Cindy; brothers, Fred of Santa Barbara and Robert L. of Victoria. He was a former member of the B.C. Police and the RCMP and a member of the Real Estate Board of Victoria.
Funeral service in McCall Bros. Chapel, Johnson and Vancouver Streets, on Wednesday, October 13, at 11:15 a.m., followed by cremation. (Flowers gratefully declined. Memorials, if desired, may be made to the Cancer Fund, P.O. Box 202, Victoria.

MANSON — In Victoria, B.C., on October 8, 1971, Frederick John Abernathy Manson, aged 76 years, late of 25 Cambridge Street; born in Winnipeg, Man. and a resident of Victoria for the past 13 years. He leaves his brother, William Charles Manson of White Rock, B.C.; two nephews, Frederick N. Manson of Victoria and Jack F. Manson of Montreal, and other nieces and nephews. He was a member of the Britannia Branch No. 7, R.C.L. Pre-deceased by his wife Louise, in November, 1970.
Funeral services will be held in the Thomson and Irving Funeral Chapel Tuesday, October 12 at 3 p.m., Rev. Dr. H. W. Kerley officiating, followed by cremation. Donations to the Canadian Diabetic Association, Box 472, Victoria, rather than flowers would be appreciated.

McBRADY—Joseph M. Mr. McBrady, who was a native son of Victoria, passed away in Seattle, aged 72. He is survived by a daughter and 2 sons, residents of Seattle, and a brother, Daniel John McBrady of San Francisco.

McGINN — At St. Joseph's Hospital, Victoria, B.C., on October 7, 1971, Mrs. Mary A. McGinn (nee Lawless), aged 79, born in Victoria, the widow of the late Edward C. McGinn of Bremerton, Washington. Survived by two brothers, John J. Lawless and Michael F. Lawless, and two sisters, Mrs. R. B. Webb and Mrs. M. J. Haley, all of Victoria; also nieces and nephews.
PRAYERS will be offered in McCall Bros. FLORAL CHAPEL, Johnson and Vancouver Sts., on Monday, October 11 at 7:30 p.m. MASS will be celebrated in St. Andrew's Cathedral, Blanshard at View on Tuesday, October 12, at 10:00 a.m. Interment at Royal Oak Burial Park.

OLIVER — On October 8, 1971, Elizabeth (Tinker) Oliver, beloved wife of Herbert (Bertie) Oliver, of 1630 Rockland Avenue. Survived also by a daughter, Mrs. K. Conlon in Ottawa and a sister in England.
Private service in HAYWARD'S FUNERAL CHAPEL, the Ven. A. E. Hendy officiating.

PURNELL — In Victoria, October 8, 1971, Mrs. Eleanore Lettice Purnell, aged 77 years, late of 1324 Minto Street, Victoria. Mrs. Purnell was born in Lethbridge, Alberta, and had been a resident of Victoria since 1935. She is survived by one daughter, Mrs. Margaret Lettice Thompson, Edmonton, Alberta; one son, Mr. William H. B. Purnell, Vancouver, B.C., and three grandsons.
Funeral service will be held Tuesday, October 12 at 3:30 p.m. in St. Luke's Church, 3821 Cedar Hill Cross Road with Archdeacon C. E. F. Wolff officiating. Interment in St. Luke's Cemetery. CHAPLIN'S FUNERAL CHAPEL in charge of arrangements.

8 CARDS OF THANKS

We wish to express our sincere thanks to our relatives, friends and neighbors for the acts of kindness, messages of sympathy, and beautiful floral offerings received during the recent loss of our dear husband, father and grandfather, Cecil Chatfield. Thank you, also, for the contributions made in his memory. Special thanks to Drs. J. DeMontigny and F. A. Perera and all those who cared for him, Rev. W. E. Greenhalgh, the staff of McCall Bros. and the members of Confederation Lodge — Ruth and Shirley Chatfield, Donna and Ray Vaesen and family.

I want to extend my most sincere thanks to all my dear friends for the lovely flowers and cards of sympathy received during my recent bereavement in the loss of my beloved husband, Harry Sharplin. Special thanks to the Rev. P. W. R. Isles, the organist and choir of St. Mark's Church, Dr. R. D. Sargent and the nurses of St. Joseph's Hospital. — Leny Sharplin.

We wish to express our sincere appreciation to our many friends, relatives, and neighbors for the kindness and sympathy extended us at the death of our beloved husband, father and grandad. Also our deepest thanks for the beautiful floral tributes. Special thanks to Pastor T. C. Murdock — Lillian Bartlett and family.

8 CARDS OF THANKS

Mrs. Cliff Rutledge wishes to thank the many friends and neighbors for their help and sympathy during the recent bereavement of a loving husband. Special thanks to Mr. John Williams, University Chapel, and the T. Eaton Company and employees. Also McCall Brothers Funeral Parlor and the pallbearers.

9 IN MEMORIAM

HOULIHAN—In loving memory of my sweet sister, Maimie Houlihan, who passed away Oct. 9, 1968.
No one knows how I miss you,
Life has never been the same.
In my heart your sweet memory lingers.
Sweetly, tender, fond and true.
Resting peacefully with God in Heaven.
A beautiful angel, sweet Maimie,
I always think of you.
—Always remembered by her loving brother, Jimmie Houlihan.

MANDEFIELD — In loving memory of dad, Christopher J. Mandefield, who passed away October 12, 1970 (Thanksgiving).
The rolling stream of life rolls on,
But still the vacant chair
Recalls the love, the voice, the smile,
Of the one who once sat there.
—Always remembered by his loving son and daughter-in-law, Bob and Joan.

MARSH — In loving memory of my beloved husband, and dear Dad, who passed away Oct. 10, 1965.
Your memory is as dear today
As in the hour you passed away
Still loved, still missed and very dear.
—Always remembered by your loving wife Nell and family.

PRASILOSKI — In loving memory of our dear father who passed away suddenly 1 year ago, October 10, 1970, Mary Prasiloski.
Our Dear Darling Mother, you'll never know, how much we miss you, to know we'll never hear your voice, or see your dear sweet face. Again sadly missed and always remembered, by her 3 daughters and 2 sons: Vera Adler, Margaret Gicos, Anna Nash, Michall Praisley and Alec

ROBINSON—In loving memory of Ethel M. Robinson, who passed away Oct. 11th, 1970.
Deep in the heart lies a picture
Of a loved one laid to rest.
In memory's frame we shall keep it,
Because she was one of the best.
—Sadly missed by the family.

RUTHERFORD — In ever loving memory of Jim, who passed away Oct. 10, 1969.
"Beyond the sunset, oh glad reunion,
With our dear loved ones, who've gone before.
In that fair homeland, we'll know no parting—
Beyond the sunset, forever more."
—May.

10 FUNERAL DIRECTORS

WE CARE.
Four Chapels Dedicated to Service.

SANDS MORTUARY LTD.
'Memorial Chapel of Chimes'
1803 Quadra, Victoria, B.C.
388-5155 - 388-5156 - 383-7511

SANDS
"CHAPEL OF ROSES"
9838 Fourth St., Sidney, B.C.
656-2932

WESTWOOD
"CHAPEL OF FLOWERS"
(SANDS)
No. 1, Newcastle Ave.,
Nanaimo, B.C. - 753-2032

SANDS
"CHAPEL OF HEATHER"
317 Goldstream Ave.,
Colwood, B.C. - 478-3821

Independent, Family Owned and Controlled. Sands since 1912.

McCALL BROS.
Funeral Chapels
1400 Vancouver Street
385-4465 385-4466 385-4467
The Wishes of All Concerned Fulfilled With Good Taste

MONDAY
McGINN, Mrs. Mary A. PRAYERS—7:30 p.m., FLORAL CHAPEL.

TUESDAY
McGINN, Mrs. Mary A. MASS — 10:00 a.m., ST. ANDREW'S CATHEDRAL

ANDREWS, Mrs. Annie 1:15 p.m.—FAMILY CHAPEL

TO BE ANNOUNCED
WATERHOUSE, Mr. Frank Raymond.

THOMSON & IRVING
Funeral Chapel
Est. 1906 — Formerly of Winnipeg
A Dignified and Understanding Service at Moderate Cost
PRE-NEED AT NEED SHIPMENTS
1625 Quadra St. Phone 384-2612

HAYWARD'S CHAPEL
Ready to carry out the family's wishes, quietly, sympathetically, with efficiency and dignity.
386-3505
734 Broughton St.
A. W. FRANCIS, OWNER-MGR.

CHAPLIN'S FUNERAL CHAPEL
Kingness — Courtesy — Service
1155 Fort 384-5512

FIRST MEMORIAL SERVICE
Undertakers for the Memorial Society of B.C. — 384-7041

11 MONUMENTAL

STEWART MONUMENTAL Works Ltd.
ESTABLISHED 1896
Memorial of Distinction
Marble Fireplace and Tabletops
1403 May St. 384-3452

MORTIMER'S MONUMENTS
ESTABLISHED 1877
"The Finest in Craftsmanship"
639 DAVID ST. 383-6421

15 COMING EVENTS and MEETINGS

PARISH BINGO
Parish Hall, Langford
798 GOLDSTREAM AVE.
TUESDAY — 8 P.M.
15 GAMES
Free Admission 5c card
Minimum Prize $25
7th Game — $50
One Final Game
FULL Card
$100 Prize

RCAF ASSOCIATION
CASH — BINGO — CASH
Every Monday
7:30 p.m. sharp
OLD AGE PENSION HALL
1600 GOVERNMENT ST.
Admission $1.00
Extra cards 25c
6 cards for $2.00
Minimum prize $15.00
5 extra games, 25c per card
Support to 89 Air Cadet Squadron And 800 Pacific Wing Charities

CATS PROTECTION LEAGUE annual meeting Monday, October 18th, 8 p.m., Christ Church Cathedral Memorial Hall, Rockland Avenue entrance.

15 COMING EVENTS and MEETINGS

ARMY, NAVY AND AIR FORCE
SUNDAY BINGO
CLUB TANGO
OCTOBER 10, 7 P.M.
20 Games
1 Game $50
1 Game $100
All Good Neighbor Games
Door Prizes
Admission $1
6 Cards for $2
5 Extra Games 25c a Card
In Aid of Juvenile Sports and Veterans Benevolence

EVENING OPTIMIST BINGO
TUESDAY — 7:30
Club Tango, 1037 View St. (at Cook)
Limited free parking, east side of building. Minimum payoff $20 per game, 20th game $200. 19 good neighbor games. 5 cards for $2. 10 door prizes $3 each.

NORWAY HOUSE
1110 Hillside
Charity Bingo
TUES. NIGHT — 7:30 p.m.
Admission $1.00
20 Games
6 Cards for $2.00
5 Extra Games
5 Cards for $1.00
Everybody Welcome

FALL FAIR
AUCTION — BAKE SALE
LUNCH — TEA
SATURDAY, OCT. 16
10 a.m.-5 p.m.
BELMONT AVE. UNITED CHURCH HALL
Cor. Belmont at Pembroke

HOLIDAY SPECIAL
Special Thanksgiving Mystery Tour, Monday, October 11. Leave the V.I.C.L. Depot 10 a.m., return approximately 5:30 p.m. Fare $5 includes lunch. Vancouver Island Coach Lines, 710 Douglas Street.

SPECIAL BUS
Monday, October 11, to Vancouver Horse Races. Leave V.I.C.L. Depot, 9 a.m. Fare $7 each, including grandstand pass. Vancouver Island Coach Lines, 710 Douglas.

MYSTERY TOURS
Leave Victoria Depot every Sunday 1:30 p.m. Returns 5 p.m. $2.75 includes tea. Vancouver Island Coach Lines, 710 Douglas.

THANKSGIVING DAY
Enjoy it with the 1-2-3 Club. Vancouver Horseraces, $6.50 return includes admission. Phone 384-6479.

BINGO EVERY THURSDAY AT St. Joseph's Parish Hall. Watch advertisement.

20 LOST AND FOUND

LOST: MALE PEKINGESE DOG, September 27th, vicinity Burnside and Harriet, 3 very unhappy children. 382-7339.

LOST: 6 MONTHS OLD BLACK part Persian cat, Orange flea collar, Douglas-Dallas area. Owners heartbroken, 385-9958.

LOST BLACK MALE TAILLESS cat, Named Rang, Wascana area. Sadly missed. Phone 382-9070 or 385-1106.

LOST FROM 755 TOWNER PARK Road, Sidney, 1-year-old neutered white cat. Owners heartbroken. Please phone 656-3562. Reward.

LOST: THURSDAY AFTERNOON black bill fold in or near Graham's Meat Market, Oak Bay Ave. Reward. 592-1695.

LOST: BOSTON TERRIER FE. male black and white. "Puggie." McKenzie-Quadra area. Reward. 384-9693.

LOST WEDNESDAY, SMALL ENvelope containing silver mounted ring and two buttons of sentimental value. Small reward. 383-3794.

REWARD, BLACK MALE CAT, will eye. Vic High area. Urgent 743-2621.

LOST: LARGE PERSIAN TABBY neutred male cat. Tolmie area. Reward, 383-8140.

LOST: PET MALE SKUNK, JUBILEE—Hillside area. Reward. Phone 384-3618.

LOST: PAIR OF GOLD COLORED wire rim prescription glasses. 385-0177.

FOUND: CALENDAR WATCH during September in Oak Bay. 598-2672, 4 to 7.

HAVE YOU LOST YOUR CAT? Homes wanted. CPL. 598-5731.

LOST YOUR PET? HOMES wanted to find. SPCA 383-0514.

LOST: 2 PAIR DANCING SHOES, Friday, Broad and Yates. 382-3025.

21 MALE HELP WANTED

ADVERTISEMENTS IN THIS CLASSIFICATION MUST COMPLY WITH THE BRITISH COLUMBIA HUMAN RIGHTS ACT SEE COLUMN 1

CONSIDER!

GOOD SALESMEN ARE TRAINED NOT BORN
And neither are doctors, lawyers, dentists or engineers. You can be an outstanding salesman and earn $9000-$12,000 or more a year, your very first year.
YOU NEED TO BE
—Ambitious
—Energetic
—Sportsminded
—Have drive for sales and public relations
—A good driver and own a car.

YOU WILL
Attend 2 weeks of school, expenses paid. Derive 50 per cent or more of your income from our established accounts.
IF YOU QUALIFY WE GUARANTEE TO
—Teach and train you in our successful sales methods
—Assign you to a sales area under the direct guidance of a qualified sales director
—Provide the opportunity for you to advance into management as fast as your ability will warrant.
Call for a personal interview 384-0912 Tues. Oct. 12, Wed., Oct. 13, 10 a.m.-6 p.m.

ARE YOU EARNING $25,000 PER YEAR??
Managers, supervisors, sales reps. urgently needed. Young multi-million dollar international company expanding its operations. Immediate openings. Rapid advancement to top management for aggressive individuals. No experience necessary. Will train. Call for interview appointment, Mr. Morl, Executive House, 386-5111, Tuesday, Oct. 12 between 2-6 p.m.

FIRST CLASS PLUMBER REquired. 477-5114 days.

21 MALE HELP WANTED

PLUMBING INSTRUCTOR
B.C. VOCATIONAL SCHOOL, BURNABY

DUTIES: To instruct plumbing apprentices in all aspects of the plumbing and gas fitting trade, including trade mathematics and science.

QUALIFICATIONS: High school graduation; completion of a recognized apprenticeship in the plumbing trade, plus a minimum of five years at the journeyman level; a holder of a British Columbia trades qualification certificate; supervisory experience preferred. Applicant must have a thorough knowledge of soil, waste and vent systems. Hot and cold water supply systems.

Applicant must have a thorough knowledge of the techniques of the trade, including silver brazing, glass, beading and assembly, plastic welding.

SALARY: $855-$1,030 per month (with reclassification to scale $935-$1,125 per month on completion of in-service training program).

STATUS: This is a Civil Service position within the Division of Technical and Vocational Services of the Department of Education.

Apply immediately to:
The Principal,
B.C. Vocational School-Burnaby
3650 Willingdon Avenue,
Burnaby 2, B.C.

Telephone 434-5722, local 406, for application forms.

ENGINEERING ASSISTANT III
for the
PUBLIC WORKS DEPARTMENT
CITY OF VICTORIA
Salary $584-$710 per month.
Under general supervision to perform skilled drafting duties of a civil engineering nature, involving the preparation of detailed working drawings for a variety of public works projects. Drawings will be required for such projects as the construction of roads, underground services, sidewalks, curbs and gutters.
Applicants should have junior matriculation, supplemented by engineering drafting courses, together with considerable previous drafting experience in the public works field.
Applications in writing, stating age, experience, qualifications and telephone number, or on forms provided in the Personnel Department, will be received by the Personnel Director, City Hall, Victoria, B.C., not later than noon, Thursday, October 14, 1971.

Government of Canada
GRAIN INSPECTION ASSISTANT
Circular No. 71-V566
$7016 - $7975
Canada Department of Agriculture
Canadian Grain Commission
VICTORIA, B.C.
Open to residents of Victoria and locality.
Duties: To perform preliminary inspection and analysis of grain samples.
Qualifications: A demonstrated capacity for grain inspection work is required together with knowledge normally associated with successful completion of secondary school.
Apply on form 367-401, before OCTOBER 25, 1971, to the Public Service Commission, 203 - 535 Thurlow Street, Vancouver 5, B.C.

SPORTING GOODS
SALESMAN
THE BAY has a full-time opening for an experienced sporting goods salesman. Your ability to sell quality merchandise in a full service department will require all of your previous experience and knowledge of sporting goods. If you qualify — apply in person Tuesday and Wednesday between 1 and 2 p.m., Personnel Department, 4th floor.
THE BAY

SALES CAREER
Suburban office. An unusual prestige opportunity is offered to an outstanding man over 25 seeking a lifetime sales career. Immediate and liberal training allowance, plus unlimited commission, generous group benefits, definite opportunities for promotion and management responsibilities as soon as warranted. The man selected must be ambitious and sales minded. Selection will be competitive, based on aptitude tests, plus personal interviews. Phone 384-9368 from 10 a.m. to 4 p.m. today or 2 p.m. to 5 p.m. Sunday.

CAREER OPPORTUNITY
Congenial, dependable, reliable, conscientious, honest, single, clean-cut man over 18 interested in being trained as a right-hand man to handle general duties pertaining to operating apartment blocks, motels, houses and other businesses, etc. Must be anxious to learn. Could lead to management for the right person. Excellent salary, also fringe benefits, and a lifetime opportunity. Must be sports minded. Reply giving qualifications, age, recent photo to 1320 Comox Street, Vancouver, 5.

THE VANCOUVER PROVINCE newspaper requires a distributor for the Victoria area. Must be aggressive and willing to work. Hours approximately 6 a.m.-1 p.m., 6 days a week. Must be bondable and able to start immediately. Applicants please contact A. McNair, Box 2076 Vancouver, B.C. or Wednesday, October 13 between 10 a.m.-2 p.m. at the Tally Ho Motel, Victoria.

ADVERTISING SALESMAN
Must be reliable, a fully experienced salesman and aggressive. Excellent opportunity for high earnings. Basic salary and car allowance, plus generous commissions. Full company benefits. Send complete resume to:
Mr. Jamieson,
P.O. Box 7399, Postal Station 0,
Victoria, B.C.

SALES REPRESENTATIVE
Major Canadian Winery needs a representative on Vancouver Island to be located in Victoria. A prospective candidate should be prepared to work long hours and Saturdays. This is a salaried position. Car essential. Experience not necessary. Please send a short resume including phone number to Victoria Press Box 148.

INSURANCE DEPT. MANAGER required by well established real estate and insurance agency. Must be competent to supervise all aspects of a general insurance operation, including production, personnel and administration. Reply with fullest details to Victoria Press, Box 202.

ARCHITECTURAL DRAFTSMAN wanted for occasional spare time work on building plans, able to work at home. Reply to Victoria Press, Box 186 at once.

EXPERIENCED WINDOW cleaners. Top wages paid. Apply Bob's Janitorial Service, 1286 Gladstone.

EXPERIENCED PAINTERS with own equipment. Non-union. Plenty of work. Write to P.O. Box 5141, Station B, Victoria.

SEMI-RETIRED MAN WITH grocery experience. Accuracy essential. Reply to Victoria Press, Box 197.

RELIABLE MAN TO SELL RAWleigh products. 382-1943, 6-9 a.m.

PLASTERER WANTED 479-2976

21 MALE HELP WANTED

BE WITH YOUNG PEOPLE
earn and learn in the Naval Reserve. Opportunity for summer employment which includes training and travel. Call HMCS MALAHAT, 388-2241 for details.

ADVERTISING SALESMAN PART time to sell programme ads for various community club efforts. Prefer retired, presentable, bondable ex man with some past experience. A real good income opportunity. Contact Ross Perry 386-7594.

EXPERIENCED MILKER FOR A large dairy farm on Vancouver Island. Single man preferred. References required. Good salary, 8 hours a day work, accommodation available. State age and experience. Victoria Press, Box 187.

BUILDING SUPPLY SALESMAN. Sales experienced in building supplies or related lines essential. Apply in writing to Miss Longpre, Canada Manpower, 1415 Vancouver St., Victoria.

LOCAL MOVING COMPANY REquires part time drivers and swampers. Presentable appearance and pleasing personality a must. Preference given to those with previous experience. 479-4412 after 6.

MANAGERS
Also full or part-time salesmen, new non-competitive item, earnings unlimited. For interview, 9 a.m. Wed. to Friday, Room 210-727 Johnson St.

TO BE SUCCESSFUL IN LIFE Insurance, you need a modern product to sell as well as the best contract in the business. See us at Monarch Life. 384-0584.

CARETAKER WANTED
Ground floor bachelor suite in return for caretaking of 10-suite apartment. Applicant must be clean, mature and responsible. 477-6448.

FULLY QUALIFIED TV TECHnician for black and white and color. Good wages and fringe benefits. Butler Bros., 3396 Douglas Street.

EXPERIENCED MAN TO WORK on dairy farm. Must have ability to operate equipment and knowledge of feeding animals. Phone 743-2394 evenings after 7.

PERSON EXPERIENCED IN house and apartment framing to work for concrete form rental company. 592-4511 evenings.

MATURE RESPONSIBLE PERson who relates well to children to work night shift in treatment centre. Victoria Press, Box 189.

WANTED: EXPERIENCED floor and window cleaner. Must be neat and fast. Give phone number in your reply to Box 591, Nanaimo.

INSTITUTION REQUIRES SEMIretired handyman for 20 hour week. Victoria Press Box 176.

EXPERIENCED CABINET maker, fully qualified to apply plastic laminates. 478-5623.

KENNEL HELPER NEEDED. Preferably live-in. Good Shepherd Shelter, Mill Bay.

A REWARDING CAREER IN INsurance and mutual funds can be yours at N.W. Companies, 384-9033.

MACHINIST WANTED, LOCAL jobbing shop. 384-5314 or 385-1113.

25 MALE OR FEMALE HELP WANTED

ADVERTISEMENTS IN THIS CLASSIFICATION MUST COMPLY WITH THE BRITISH COLUMBIA HUMAN RIGHTS ACT SEE COLUMN 1

WORLD'S BIGGEST BUSINESS
LADIES AND GENTLEMEN
Without doubt the World's largest single business embraces the production and sale of its Real Estate. Would you like to share in this tremendous wealth?
Let me teach and show you how you can earn executive income (commission plus bonus). Selling beautiful residential properties. Just for fun call me now — you may be pleasantly surprised how easy Real Estate can be with the right teacher. Dial 598-3321, ask for ERIC SAFFER, Personnel Manager, Jack Mears, Oak Bay Realty Ltd.

PROGRESSIVE BUIL

386-2121

FEMALE HELP WANTED

ADVERTISEMENTS IN THIS CLASSIFICATION MUST COMPLY WITH THE BRITISH COLUMBIA HUMAN RIGHTS ACT SEE COLUMN 1

MICHAEL STARR INTERNATIONAL LTD. NURSING CAREERS in the U.S.A.

International health manpower consultants, our organization represents some of the most prominent hospitals in the United States. You are an experienced or recently graduated registered nurse or senior student and wish to widen your professional horizons, take advantage of these unique career opportunities.

Immediate 1 - 2-year assignments in major metropolitan or smaller suburban hospitals in a variety of specialties.

Professionally stimulating responsibilities emphasizing direct patient care and minimizing nonnursing tasks.

"team" approach in which staff relationships are positive and mutually supportive.

Excellent salaries, differentials, benefits, time off and employee relations policies.

Full visa and licensure processing provided for you. Housing assistance and personal counselling service. Transportation costs advanced. Absolutely no placement fees.

CONFIDENTIAL INTERVIEWS WILL SOON BE HELD IN WINNIPEG

Please send name, address, phone number (and resume if available)

MICHAEL STARR, INTERNATIONAL LTD.

510-294 Portage Avenue Winnipeg 1, Man. Telephone (204) 943-5614

PROVINCE OF BRITISH COLUMBIA has opening for CLERK-STENOGRAPHER Real Property Taxation Branch VICTORIA

SALARY: $420, rising to $506 per month.

General secretarial and stenographic duties for the Timberland Purchaser, including typing of technical reports, appraisals and exhibits for use in Courts of Law; general clerical duties.

Applicants must be Canadian citizens or British subjects with a minimum of three years stenographic experience; typing of 50 w.p.m. minimum and shorthand of 80 w.p.m.; ability to meet and work with the public.

Obtain applications from Civil Service Commission of British Columbia, 544 Michigan Street, VICTORIA, and return NOT LATER THAN October 15, 1971.

COMPETITION No. 71:1130 A.

PRIVATE SECRETARY

Young real estate executive requires part-time private secretary afternoons only, Monday to Friday. Must have pleasant personality and a good knowledge of bookkeeping. Apply in writing stating work experience to Victoria Press, Box 204.

ORDERLY GENTLEMAN REQUIRES services of elderly lady housekeeper, where 1 day a week cleaner comes in for heavy work. Must live in, be a good driver, have a driver's licence. Own bed sitting room provided. Salary to be arranged. Victoria Press Box No.

PAID ADVANCEMENT IN A challenging and rewarding career open to a legal secretary in a large law firm. Applicant must have shorthand in addition to other skills. Previous legal experience preferable. Send resume outlining qualifications and experience to Victoria Press, Box 161.

NAVAL RESERVE

A limited number of vacancies for women 18-25 years old. Contact YWCS MALAHAT, 386-2241.

AVON CALLING

CHRISTMAS BEGINS NOW FOR Avon Representatives. You'll sell products from the world's largest cosmetics company. Call Mrs. Burkinshaw, 384-7345.

EXPERIENCED BOOKKEEPER-clerk required for part-time office work (approx. 12 hours per week). Apply stating age, experience and salary desired to Victoria Press, Box 177.

LADY WITH BUSINESS ABILITY to take over a small thrift shop in Victoria. References and some experience essential. Salary $200 a month and commission. Victoria Press, Box 159.

36 FEMALE HELP WANTED

SEAMSTRESS

Women's wear alterations. The Bay has a permanent part-time position for an experienced seamstress. Must be willing to work varied hours. If you are interested, please apply in person at the Personnel Office, 4th Floor, Tuesday and Wednesday between 1-2 p.m.

The Bay

DICTAPHONE TRANSCRIBER

We Require:
A speedy, accurate typist with dictaphone experience to work in a busy department.
Starting date 1st November.
We Offer:
Chance for promotion in a large office.
Pleasant atmosphere.
Excellent company benefits.
Please phone Mrs. Wilson at 388-4311.

ROYAL TRUST

WANTED FULL TIME FEMALE CREDIT MANAGERESS

This is a permanent position, with a good future. On the job training will be provided, however credit experience is an asset. Liberal company benefits include summer and winter vacations, sick pay, profit sharing, health and life insurance. Apply Victoria Press, Box 198.

INSURANCE AGENCY REquires female sales representatives. Full training will be provided prior to employment. Generous new and renewal commission will enable the right person to create a rewarding career with an established company, that transacts every type of insurance. Candidates should be personable, own a late model car and preferably Grade 12 graduate. Victoria Press, Box 190.

LEADING TRUST COMPANY REquires mature woman in Real Estate Division. She should have typing ability of 50 w.p.m., Grade XII and some bookkeeping. She should also have a minimum of three years in the conveyancing department of a real estate or legal office. Please supply resume of experience and ability to Victoria Press, Box 199.

ARE YOU INTERESTED IN A challenging and demanding position in a dental office, with duties of receptionist, bookkeeper and chairside assistant? Some typing and Grade 12 education or equivalent, experience required. Reply giving full particulars and age and work history to Victoria Press, Box 186.

AVON CALLING

AVON MAKES CHRISTMAS MERrier. You'll have money for all the gifts you want to give; you'll sell guaranteed products from Avon. Be an Avon Representative. It's fun, it's convenient, it's profitable. Call now: Mrs. Burkinshaw, 384-7345.

CAREER OPPORTUNITY FOR A bright, ambitious person with good sales skills and attractive personality to be trained in Montreal as an electrologist (permanent hair removal) for a leading department store beauty salon in this city. Expenses paid. 382-7141, local 249.

JOIN THE COMPANY WITH THE highest standards in quality and selling. We need smart women who would like an interesting career. Vanda Beauty Counselor. 383-1185.

EXPERIENCED DINING ROOM waitress for full time position. Mostly evening shifts. Reply stating references and telephone number. Victoria Press, Box 201.

WANTED: FULLY EXPERIenced sized girl. For interview phone 598-4556, Oak Bay Beach Hotel.

RELIABLE OLDER LADY; Room and board, in exchange for duties in small rest home. References. Victoria Press Box. 173.

HAIR STYLIST, PERMANENT part-time. Fast and efficient only apply. 383-4913 or evenings 384-2692.

VERY CLEAN KITCHEN HELP wanted, 6 days week, Mon. thru Sat., 11 to 3. Victoria Press Box 183.

LEGAL SECRETARY

With minimum 4 years' experience in general legal work, accurate shorthand and typing. 386-2164.

RECEPTIONIST WANTED FOR established law firm. Knowledge of typing and shorthand necessary. Phone 382-3161 for Mr. Holmes.

HAVE CHRISTMAS PAID BEfore Christmas. Full or part-time. No investments, your hours. 386-7925, 382-0925, 386-0614.

EXPERIENCED WAITRESS Shift work. Apply Paul's Drive In Restaurant, 1900 Douglas St. between 12 noon - 8 p.m.

EXPERIENCED HAIRDRESSER for steady part-time. Please phone 385-5211, 9-5.

RELIABLE MAID FOR LIGHT household duties. Live in. Lake Hill area. 384-0865.

EXPERIENCED NURSES AIDE for private hospital, 18 over. 598-2424, evenings 592-0063.

SHAKESPEARE-HILLSIDE area. Loving care for 4-month-old, plus light housework. My home or consider your home. November 1st. Victoria Press Box 209.

COMMUNITY SERVICES INFORMATION DIRECTORY

Adoption, Foster Care, Child Protection, Unmarried Parents:
— Victoria, Oak Bay, Esquimalt, Saanich and Central Saanich 382-5121
— View Royal, Langford, Colwood, Sooke 478-5516
— Sidney, North Saanich, Gulf Islands . 656-3941
Alcoholism 383-0415
Birth Control 384-0571
Crisis Line (24 hours) 386-6323
Day Care, Family and Marriage Counselling 382-5121
Emergency numbers, see the inside cover of the Telephone Directory:
Family Allowance, Old Age Security and Guaranteed Income Supplement 388-8631
Financial Assistance (Social Allowance and Supplement to Old Age Security):
— Victoria 384-0571
— Saanich 385-4451
— Oak Bay, Esquimalt, Langford, Colwood, Sooke 478-5516
— Sidney, Central and North Saanich, Gulf Islands 656-3941
Homemaker 382-5135
Legal Aid — Criminal 386-1465
— Civil 382-6111
(Local 3313)
Low Rental Housing 386-2704
Public Health (Pre-Natal, Well Baby, Immunization and V.D. Clinics; School Health Services; Sanitation Services):
— Victoria, Esquimalt 384-0571
— Saanich, View Royal 386-3251
— Oak Bay 598-3311
— Langford, Colwood, Metchosin 478-1757
— Sidney 656-1188
— Sooke 642-3122
— Ganges 537-5424
School Districts
No. 61—Oak Bay, Esquimalt, Saanich, City of Victoria 592-1211
No. 62—Langford, Colwood, Metchosin, Port Renfrew 478-1781
No. 63—Rural Saanich, Central Saanich, North Saanich, Sidney 656-1111
Services for the Elderly 388-4268
Suicide Prevention 386-6304
Information on Community Health, Welfare, Recreational, Educational and Cultural Services 388-7391

Published Daily as a Public Service

Less to Sell — 386-2121

Bruce Lowther

Sunday Highlights

● C-9:30 a.m.—Special CBC reports are due from the Social Credit leadership convention in Hull, Que., from now to 11 a.m. and from 6 to 7 p.m. Disney World will be seen at 9 p.m. and the Sunday at Nine drama starring Arthur Hill will be shown at a later date—2.

C-5:00 p.m. — Music to See² is about the bassoon, with George Zukerman of Vancouver—2.

C-7:00 — A National Geographic hour about reptiles and amphibians —4.

C-10:00 — Country music's annual awards, with host Ernie Ford, Roy Clark, Chet Atkins and everybody but Johnny Cash—5.

C-10:00 — More of the Philadelphia folk festival — 9.

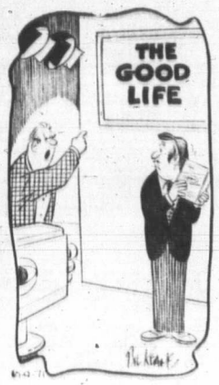

"Hey! Can't you read?"

Sunday Sport

C-10:00 a.m. — NFL football, St. Louis at Atlanta — 7, 12.

● C-11:00 — Second game of baseball's world series: Pittsburgh at Baltimore — 2, 5, 6.

C-1:00 p.m. — NFL, Los Angeles at Frisco — 7, 12.

C-2:00 — Men's singles finals of the Vancouver international tennis tournament — 2.

C-2:00 — NFL, Oakland at Denver, follows baseball — 5.

C-2:00 — CFL football, Winnipeg at Edmonton — 8.

C-4:00 — Davis Cup tennis: U.S. vs. Romania — 9.

Sunday Movies

C-11:30 a.m. — Degree of Murder (1966 suspense dubber) — 8.

C-2:30 p.m. — Degree of Murder — 6.

2:30 — Just Around the Corner (1938 Shirley Temple) — 11.

4:00 — War of the Wildcats (1948 John Wayne) — 11.

C-4:30 — Spiral Road (1962 jungle doctor junk), Rock Hudson, Burl Ives. Guess what I'd say if this was the Georgia Straight — 7.

● 6:00 — Sunset Boulevard (terrific 1950 silent Hollywood-lives), Gloria Swanson, William Holden and the beautiful Erich von Stroheim — 11.

C-7:30 — Sand Pebbles (fairly good 1966 China action, part one), Steve McQueen, Richard Attenborough. Part two one week from now — 7.

C-9:00 — Five Card Stud (leering 1968 western), Dean Martin, Robert Mitchum, Roddy MacDowall, Inger Stevens. See this with your ante — 4.

C-9:00 — Gypsy (poorish 1962 Gypsy Rose Lee (story), Natalie Wood, Rosalind Woodn't. Its only plus is Natalie's figure — 12.

C-11:20 — Mirage (so-so 1965 amnesiac suspense), Gregory Peck. This one is on so often Peck may remember what he forgot — 6.

11:30 — Boom Town (1939 oil action, corny but fair fun), Gable, Spencer Tracy, Hedy Lamarr, Claudette Colbert. So long ago — 4.

11:50 — Steamboat Round the Bend (1935 Will Rogers). Quite old now but the steamboat chase is still a lot of fun — 2.

12:00 — Charlie Chan in Reno (1939 Sidney Toler). Famed Oriental detective's favorite game was Chinese checkers but No. 1 son liked brackjack — 7.

Sunday Radio

● 11:00 a.m. — Baseball's world series game No. 2: Pittsburgh at Baltimore — CJVI (900), CBU (690).

4:30 p.m. — Sunday Theatre: a new CBC series, has a "what really happened" guess about frogman Lionel Crabb — CBU.

7:00 — NHL hockey: Toronto at Oakland — CBU.

7:35 — Opera Theatre: Verdi's Don Carlos — CBU-FM (105.7).

8:05 — Gala has music by Handel, Rachmaninoff, Schubert, Chopin — CFMS (98.5).

Monday Highlights

NOTE: Channel 6 starts late due to the holiday, and Channel 10 takes the holiday off.

C-10:00 a.m. — A film about life in colonial North America — 2.

6:00 p.m. — A PBS film on the world of radio hams — 9.

C-8:00 — Edward G. Robinson leads the Laugh In list — 5.

● C-8:00 — PBS Special of the Week: the 1965 off-Broadway verse play Hogan's Goat, about old and new political power. The star is Fay (Bonnie) Dunaway, who was in the original — 9.

C-8:30 — A National Geographic special about monkeys and man — 8.

C-10:00 — Nature of Things reports on cancer in Canada — 2, 6.

C-10:00 — Sixty Minutes; Americans in London — 7.

Monday Sport

BASEBALL: The world series is due for a day off unless there was a rainout over the weekend. If so, try 10 a.m. — 2, 5, 6.

C-11:00 a.m. — CFL football, B.C. at Hamilton — 8.

C-2:00 p.m. — CFL, Saskatchewan at Calgary — 8.

C-7:00 — NFL, New York Giants at Dallas. Too bad about the break from 4:30 to 7 p.m.; it could have been football all day — 4.

Monday Movies

NOTE: Several good films this week but not one real biggie. Probably the most popular is Dirty Dozen, due Thursday and Friday.

9:00 a.m. — Crystal Ball (1943 romanticomedy), Ray Milland, Paulette Goddard. Without looking, you can see it's poor — 4.

C-9:00 — Wacky World of Mother Goose (1967 cartoon). KVOS makes its usual good holiday effort to entertain the young — 12.

C-9:15 — Nobody's Perfect (imperfect 1968 romanticomedy), Doug McClure — 8.

C-10:30 — Mad Monster Party (1967 animation). More of the same — 12.

C-12:45 noon — Nobody's Perfect — 6.

C-3:30 p.m. — Sincerely Yours (1955 Liberace). You know what they say about him; he wears a candela bra — 7.

5:00 — Reg'lar Fellers (irreg'lar 1942 Our Gang) — 13.

C-8:30 — 24 Hours to Kill (dull 1965 suspense), Mickey Rooney, Lex Barker, Walter Slezak. Made on a shoestring budget and not laced up — 12.

C-9:00 — Cat on a Hot Tin Roof (1958 Tennessee Williams, just short of great), Paul Newman, Elizabeth Taylor, Burl Ives, Jack Carson — 5.

● 11:00 — The Hucksters (1946 ad-man drama), Gable, Deborah Kerr, many more. Recommended because of the fantastic Sydney Greenstreet — 4.

11:00 — No title available — 13.

C-11:30 — Destry (1955 Audie Murphy) — 7.

11:50 — Weekend for Three (hopelessly coy 1941 romanticomedy), Jane Wyatt, Dennis O'Keefe — 2.

C-12:00 — Cyborg 2087 (fair 1966 sci-fi), Michael Rennie — 6.

C-12:00 — Man's Favorite Sport? (1964 romanticomedy), Rock Hudson, Paula Prentiss. The one about fishing, and it sinks — 8.

1:05 a.m. — Man in the Looking Glass (tedious 1965 Baron adventure), Steve Forrest, Sue Lloyd. Back to work in the morning — 12.

Monday Radio

10:00 a.m. — A repeat of a Sunday Theatre guess at what happened to frogman Lionel Crabb — CBU-FM (105.7).

11:00 — CFL football, B.C. at Hamilton — CJVI (900).

2:00 p.m. — The CBC will have a half-hour at this time through Friday on the Kon Tiki expedition — CBU (690).

9:00 — Monday Evening is about Shakespeare; music of now and then, talk of now. In fact, everything but Will's words — CBU-FM.

9:05 — Gala's holiday show ranges from the Hallelujah Chorus to the Unfinished — CFMS (98.5).

Tuesday Highlights

● C-10:00 a.m. — Third game of baseball's world series: Baltimore at Pittsburgh — 2, 5, 6.

C-7:30 p.m. — A National Geographic hour about monkeys and man — 7, 12.

C-8:00 — CTV continues its reports on a world tour by young Canadians called Flight of the Arctic 7 — 8.

C-9:30 — Telescope: Hamilton conductor Boris Brott — 2, 6.

C-9:30 — Funny Side tackles newspapers. Good idea — 5.

C-10:00 — Tuesday Night shows an underground film "proving" San Francisco will be destroyed by a quake and the establishment cares not — 2, 6.

● C-10:00 — Have I mentioned All in the Family lately? — 12.

C-11:30 — Anthony Quinn is the first guest on a short series of one-guest Dick Cavett shows — 4.

CABLE 10—7:00 p.m., Nature's Best; 7:30, Our Environment, sewage disposal; 8:30, Project Travel; 9:00, Connections; 9:30, Outlook, with Helen Biernes, discusses drugs.

Tuesday Movies

9:00 a.m. — Family Affair (1937, the first Hardy Family film), Lionel Barrymore, Mickey Rooney. Not the TV series although there are times Brian Keith acts like Lionel — 4.

C-12:45 noon — Devil Doll (so so 1964 English horror) — 6, 8.

C-3:30 p.m. — Sunshine Patriot (1968, one of the better spy films), Cliff Robertson — 7.

5:00 — Swamp Woman (1942 nothing). Its star is Ann Corio and it's a burlesque even of bad movies — 13.

C-8:30 — Taste of Evil (new terror, might be all right), Barbara Parkins, Barbara Stanwyck, Roddy MacDowall. One day they'll film the history of Listerine and call the movie The Taste of Lousy — 4.

11:00 — No title available. We had to get lucky sometime — 13.

11:30 — Forbidden (1954 gangsters). This is the ridiculous one in which Tony Curtis plays dumb; The Persuaders should try the same — 7.

11:50 — Great British Train Robbery (1966 German dubber). Not British and not great, but if you watch, you'll be robbed of time — 2.

12:00 — Five Day Lover (1961 French dubber). Supposed to be good — 6, 8.

1:05 a.m. — Magnificent Matador (1955 bullfight saga, more bull than fight), Anthony Quinn, Maureen O'Hara — 12.

Tuesday Radio

● 10:00 a.m.—Third game of baseball's world series — CJVI (900), CBU (690).

8:00 p.m.—CBC Tuesday Night features a Jewish black comedy called Seidman and Son — CBU (690).

9:00—A two-hour weekly series called Quebec Now — CBU-FM (105.7).

9:05—Gala: the Weissenberg recording of Chopin's second concerto — CFMS (98.5).

11:00—A Vancouver orchestra concert: Igor Oistrakh plays the Brahms violin concerto — CBU.

● Recommended; C-Color.

Program Schedules for Sunday

Programs subject to last minute changes by stations concerned.

CBUT 2	KOMO 4	KING 5	CHEK 6	KIRO 7	Time	CHAN 8	KCTS 9	KTNT 11	KVOS 12	KTVW 13
	This Is The Life Across Fence Brainsville	Davey; Dean Gardening The Answer	Heart; Word Crossroads Topic	Day of Discovery Oral Roberts Mormon Choir	8:00 8:30 9:00	Heart; Word Crossroads Topic			Discovery Day 12 Replay Anchor	
Social Credit	Farm Youth	Pro Football	Bird's Eye View	Football	9:30	Bird's Eye View		News (9:45)	Football	
Social Credit Social Credit Baseball Baseball	Reluctant Dragon Double Deckers Bullwinkle Let's Make Wish	Pro Football Baseball Baseball Baseball	Oral Roberts World Tomorrow Baseball Baseball	Football Football Football Football	10:00 10:30 11:00 11:30	Oral Roberts World Tomorrow Outdoor Sports Movie		It Is Written Hour of Power Hour of Power 70s Scenario	Football Football Football Football	
Baseball Baseball Baseball Baseball	Football Week Football Week Election Preview Issues, Answers	Baseball Baseball Baseball Baseball	Baseball Baseball Baseball Baseball	Football Football Football Football	12:00 12:30 1:00 1:30	Movie Movie Album TV Horst Koehler		Ask Your Doctor Rex Humbard Rex Humbard Kathryn Kuhlman	Football Football Football Football	
Tennis Tennis Tennis Tennis	Schoolhouse Seattle Series The Brides The Brides	Football Football Football Football	Crossroads Movie Movie Movie	Football Football Football Football	2:00 2:30 3:00 3:30	Football Football Football Football		Voice of Calvary Movie Movie Movie	Football Football Football Football	
Wild Kingdom Film: Gardens Music to See Hymn Sing	Getting Together Nanny and Prof. Husky Football Husky Football	Notre Dame Notre Dame Daktari Daktari	Horst Koehler TBA Music to See Eddie's Father	Lowell Thomas Movie Movie Movie	4:00 4:30 5:00 5:30	Football Question Period Untamed World Eddie's Father	Davis Cup Davis Cup Davis Cup Davis Cup	Movie Movie Movie Movie	Cartoons Cartoons My Three Sons Arnie	
Social Credit Social Credit The Rovers James Stewart	Challenge News Natl. Geographic Natl. Geographic	News Meet the Press Wild Kingdom Disney World	News Don Messer The Rovers James Stewart	Movie Movie Circus Movie	6:00 6:30 7:00 7:30	News Don Messer Story Theatre Mod Squad	Davis Cup Davis Cup Civilisation Civilisation	Movie Movie Movie Movie	TBA TBA Carol Burnett Carol Burnett	Youth Speaks Relig. Programs Bible Answers Living Pattern
Flip Wilson Flip Wilson Disney World Disney World	FBI FBI Movie Movie	Disney World James Stewart Bonanza Bonanza	Flip Wilson Flip Wilson TBA TBA	Movie Movie Movie Cade's County	8:00 8:30 9:00 9:30	Mod Squad Shirley's World W5 W5	Firing Line Firing Line Jude the Obscure Jude the Obscure	Movie Outdoors 70s Scenario Ask Your Doctor	Medical Centre Medical Centre Movie Movie	Insight Big Picture Family Time True Story
Weekend Weekend News News; Movie	Movie Movie Movie News	Country Music Country Music News Twilight Zone	Weekend Weekend News; Movie Movie	Cade's County Seattle Series News Face the Nation	10:00 10:30 11:00 11:30	Mannix Mannix News Wrestling	Philly Music Philly Music	Door to Life World Tomorrow News State Football	Movie Movie Movie; News Merv Griffin	
Movie Movie	Movie Movie		Movie Movie	Movie Movie	12:00 12:30	Wrestling		State Football	Merv Griffin Merv Griffin	

Program Schedules for Monday

Programs subject to last minute changes by stations concerned.

CBUT 2	KOMO 4	KING 5	CHEK 6	KIRO 7	Time	CHAN 8	KCTS 9	KTNT 11	KVOS 12	KTVW 13
	Flying Nun Len Sampson Movie	Today Today Telescope		J. P. Patches Capt. Kangaroo News	8:00 8:30 9:00	Faces; Yoga Yoga; Peyton Place; Movie			Cartoons Capt. Kangaroo Movie	Stocks (7:00) Stock Markets Stock Markets
Mr. Dressup	Movie	Telescope		News	9:30	Movie	Spanish (9:15) Breakthru	Concentration	Movie	Stock Markets
Colonial Life Giant; Helene Sesame Street Sesame Street	Movie News Gourmet That Girl	Sale of Century Hlywd. Squares Jeopardy Who, What, Where	Yoga Giant; Helene Peyton Place All About Faces	Family Affair Love of Life Where Heart Is Search for Tmrw.	10:00 10:30 11:00 11:30	Movie Movie Football Football	Tales; Music Worlds, Art Sesame Street	Katy's Crafts Jack LaLanne Romper Room Romper Room	Movie Movie Movie Movie	Stock Markets Stock Markets Stock Markets Stock Markets
Bob Switzer Luncheon Date Luncheon Date Family Court	Bewitched Password All My Children Let's Make Deal	Distaff Days of Our Lives Doctors Another World	Flintstones TBA; Movie Movie Movie	News; As World Turns Many-Splendored Guiding Light	12:00 12:30 1:00 1:30	Football Football Football Beat the Clock	Sesame Street Beaudelaire Age Work; Art Carl Music; Spanish	Three on Match To Tell Truth Don St. Thomas Beat the Clock	Virginia Graham David Frost David Frost David Frost	Stock Markets Stock Markets Stock Markets
Gourmet Coronation Street Take 30 Edge of Night	Newlywed Game Dating Game General Hospital One Life to Live	Bright Promise Somerset Dinah's Place Virginia Graham	Movie Air University Take 30 Edge of Night	Secret Storm Edge of Night Gomer Pyle Movie	2:00 2:30 3:00 3:30	Football Football Football Football	Live in a City Meet the Arts	I Love Lucy Movie Game Tenn. Tuxedo Speed Racer	Secret Storm Many-Splendored It's Your Bet What's My Line?	
Paul Bernard Drop-In Mr. Wizard Get Smart	Love U.S. Style What's My Line? Petticoat Junction News	Mike Douglas Mike Douglas Mike Douglas News	Paul Bernard Drop In Bewitched Hogan's Heros	Movie Movie Movie Dick Van Dyke	4:00 4:30 5:00 5:30	Football Flintstones Bewitched Hogan's Heros	Sesame Street Sesame Street Mister Rogers Meet the Arts	Flintstones Gentle Ben Gilligan's Island Get Smart	Cartoons Cartoons Gilligan's Island Perry Mason	Movie Movie
Kiahanie Hourglass Hourglass Irish Rovers	News News Football Football	News News Truth or Conseq. David Frost	News News Gunsmoke Gunsmoke	News News Lost in Space Lost in Space	6:00 6:30 7:00 7:30	News Doris Day Medical Centre	Radio Amateurs Interview Volunteer World Seattle Series	Wild Wild West Wild Wild West Dream of Jeannie Dragnet	Perry Mason News Monty Nash Gunsmoke	Movie Project 13 Car Racing Car Racing
Partridge Family Cannon Cannon FP Challenge	Football Football Football Football	Laugh-In Laugh-In Movie Movie	Partridge Family Cannon Cannon FP Challenge	Gunsmoke Gunsmoke Here's Lucy Doris Day	8:00 8:30 9:00 9:30	Medical Centre Natl. Geographic Natl. Geographic Pig 'n' Whistle	Hogan's Goal Hogan's Goal Hogan's Goal Book Beat	Perry Mason Perry Mason David Frost David Frost	Gunsmoke Movie Movie Movie	Instant Holiday Scope Bob Corcoran Bob Corcoran
Nature of Things Man Alive News News; Movie	Ski Northwest News Movie Movie	Movie Movie News Johnny Carson	Nature of Things Man Alive News News	Sixty Minutes Sixty Minutes News Movie	10:00 10:30 11:00 11:30	Ironside Ironside News News		David Frost News News Merv Griffin	Movie 12 Special Have Gun Merv Griffin	Bob Corcoran Bob Corcoran Movie Movie
Movie Movie	Movie Movie	Johnny Carson Johnny Carson	Movie Movie	Movie Movie	12:00 12:30	Movie Movie		Merv Griffin Merv Griffin	Merv Griffin Merv Griffin	Movie

Program Schedules for Tuesday

Programs subject to last minute changes by stations concerned.

CBUT 2	KOMO 4	KING 5	CHEK 6	KIRO 7	TIME	CHAN 8	KCTS 9	KTNT 11	KVOS 12	KTVW 13
	Flying Nun Len Sampson Movie	Today Today Telescope	Air University Good Morning Good Morning	J. P. Patches Capt. Kangaroo News	8:00 8:30 9:00	Air University Good Morning Good Morning	Medicine (7:30)		Cartoons Capt. Kangaroo Lucille Ball	Stocks (7:00) Stock Markets Stock Markets
Mr. Dressup	Movie	Baseball	Yoga	News	9:30	Yoga	Sounds; Music Spanish; Work	Concentration	Bev. Hillbillies	Stock Markets
Baseball Baseball Baseball Baseball	News Gourmet Show That Girl	Baseball Baseball Baseball Baseball	Baseball Baseball Baseball Baseball	Family Affair Love of Life Where Heart Is Search for Tmrw.	10:00 10:30 11:00 11:30	Peyton Place All About Faces Jean Cannom Jean Cannom	Columbus Story Listen; Music Music Programs Sesame Street	Hazel Jack LaLanne Romper Room Romper Room	Family Affair Love of Life Where Heart Is Search for Tmrw.	Stock Markets Stock Markets Stock Markets Stock Markets
Baseball Luncheon Date Bob Switzer Sesame Street	Bewitched Password All My Children Let's Make Deal	Baseball Baseball Doctors Another World	Baseball Baseball; Movie Movie Movie	News As World Turns Many-Splendored Guiding Light	12:00 12:30 1:00 1:30	News; Pete's Place; Movie Movie Movie	Sesame Street Volunteer World Music Programs Music; Spanish	Three on Match To Tell Truth Don St. Thomas Beat the Clock	Virginia Graham David Frost David Frost David Frost	Stock Markets Stock Markets Stock Markets
Sesame Street Coronation Street Luncheon Date Edge of Night	Newlywed Game Dating Game General Hospital One Life to Live	Bright Promise Somerset Dinah's Place Virginia Graham	Movie Victoria Scene TBA Edge of Night	Secret Storm Edge of Night Gomer Pyle Movie	2:00 2:30 3:00 3:30	Movie Manfrap Another World Anything Game	Worlds; Images Things; Covers Multi-Media	I Love Lucy Movie Game Tenn. Tuxedo Speed Racer	Secret Storm Many-Splendored It's Your Bet What's My Line	
Paul Bernard Drop-In Alphabet Soup Get Smart	Love U.S. Style What's My Line? Petticoat Junction News	Mike Douglas Mike Douglas Mike Douglas News	Paul Bernard Drop-In Bewitched Hogan's Heroes	Movie Movie Movie Dick Van Dyke	4:00 4:30 5:00 5:30	Beat the Clock Flintstones Bewitched Hogan's Heroes	Sesame Street Sesame Street Mister Rogers Buttons 'n Buddies	Flintstones Gentle Ben Gilligan's Island Get Smart	Cartoons Cartoons Gilligan's Island Perry Mason	Movie Movie
Good Life Hourglass Hourglass Reach for Top	News News Exploration NW Mod Squad	News News Truth or Conseq. Ironside	News News Shirley's World Doris Day	News News NYPD Natl. Geographic	6:00 6:30 7:00 7:30	News News Hawaii 5-0 Hawaii 5-0	Mythology Civilisation Civilisation University Talk	Wild Wild West Wild Wild West Dream of Jeannie Dragnet	Perry Mason News Bill Cosby Natl. Geographic	Movie Project 13 World Navies Tall Man
Mary Tyler Moore Carol Burnett Carol Burnett Telescope	Mod Squad Movie Movie Movie	Ironside Sarge Sarge Funny Side	Mary Tyler Moore Carol Burnett Carol Burnett Telescope	Natl. Geographic Hawaii 5-0 Hawaii 5-0 Cannon	8:00 8:30 9:00 9:30	Arctic 7 Arctic 7 Odd Couple Ian Tyson	Supreme Court Advocates Advocates Black Journal	Perry Mason Perry Mason David Frost David Frost	Natl. Geographic Hawaii 5-0 Hawaii 5-0 Mayberry	Success Stories Adventure Quest Bob Corcoran Bob Corcoran
Tuesday Night Tuesday Night News News; Movie	Marcus Welby Marcus Welby News Dick Cavett	Funny Side Seattle Series News Johnny Carson	Tuesday Night Tuesday Night News News	Cannon Golddiggers News Movie	10:00 10:30 11:00 11:30	Persuaders Persuaders News News	Region Medicine	David Frost News News Merv Griffin	All in Family Mission Impos. Mission Impos. Merv Griffin	Bob Corcoran Bob Corcoran Movie Movie
Movie Movie	Dick Cavett Dick Cavett	Johnny Carson Johnny Carson	Movie Movie	Movie Movie	12:00 12:30	Movie Movie		Merv Griffin Merv Griffin	Merv Griffin Merv Griffin	Movie

36 BUSINESS SERVICES AND DIRECTORY

Contractors

ADD-A-ROOM

Don't waste your basement! Make it "living" space with a new rec. room from Slegg's. Slegg's Add-A-Room material packages help make the job easy. Bathroom and bedroom packages are also available. Easy financing can be arranged. (Labor costs may be included if you wish). For personal service phone Maurice Slegg. In-home estimates at no obligation.

SLEGG BROS. LUMBER LTD.
3955 Quadra St.
479-7151

G. H. WHEATON LTD.
Repairs — Alterations — 382-2159

Drafting

INSTITUTE OF TECHNOLOGY free lance architectural designer. Draughting, survey layout, and supervision of residential, apartment and commercial construction. Recent experience as survey engineer on large structural concrete project. 592-3484 evenings. Victoria Press, Box 205.

Dressmaking

SEWING DONE FOR ALL AGES, male and female. Reasonable. 592-1512.

FASHION CRAFT SHOP
36 West Burnside — 385-1542

Drywall

WALL BOARD APPLIED, TAPED and finished. Texturing, free estimates. 478-4973 or 382-4540.

INSULATION, BOARDING, TAPING, texturing and repairs. Lowest prices. 384-3477, 385-1237.

Electrical Contractors

RESIDENTIAL REWIRING
Electric heating, appliances installed. Hydro financing.
BUCKLE ELECTRIC
479-3941 — 385-8082

McCOY ELECTRIC
New and Older Homes
Rewiring Expert—Electric Heating
384-0822 or 479-7561 Eves.

OLDER HOMES REWIRED — NO down payment. We finance through B.C. Hydro Plan.
EDDY'S ELECTRIC — 385-7666

Excavating

BACKHOE, FRONT-END loader, excavating, trenching, loading. Reasonable rates. 384-3141.

Fencing

CHAIN LINK FENCING

—Free Estimates—
SIMPSONS-SEARS
388-9111

CHAIN LINK FENCING
D.D.P. ENTERPRISES—385-1512

PACIFIC FENCING. 592-4161
Screen block — Chain link — Wood

Flooring and Sanding

FLOOR SANDING, FREE ESTIMATES. 1950 Prairie prices. 656-4795 after 6.

Furniture Refinishing

BEDROOM-DINING ROOM suites. Pianos like new. 383-5521, Alpha Finishers Ltd., Eves 479-3640.

Gardening

EXPERIENCED GARDENERS Clean up, garden maintenance, land renovation, fertilizing, pruning, transplanting. Very reasonable. Free estimates. Please phone 642-3397.

NOW IS THE RIGHT TIME! NEW lawns, aerating, power raking, clean-up, etc. Harvey's Landscaping and Garden Service. 479-7078.

EXPERIENCED GARDENER landscaper. Free estimates, call 384-1459.

REDESIGN, TRANSPLANT, pruning, garden cleanup, lawn renovation, etc. Phone 382-0201.

EXPERIENCED GARDENER, pruning and fall cleanup, free estimates. 383-6363.

EXPERIENCED GARDENER, reasonable, free estimates, no job too small. 477-2728.

GARDEN CLEAN-UP, RENOVATION. Pruning, lawn care and maintenance. 652-2973, 652-3318.

PRUNING, GARDEN CLEAN-UP, power raking, fertilizing, redesigning, etc. 384-1353.

Gutter Cleaning and Repairs

GUTTERING

Use our 20-year guaranteed white aluminum guttering.

SIMPSONS-SEARS
388-9111

WESTERN INDUSTRIES AND PAINTERS. 388-9289 385-1629

Landscaping

HARVEY'S LANDSCAPING
New lawns, redesigning, etc. Experienced Chinese landscaper. 479-7078

VAN VEEN LANDSCAPER
Re-arranging, new designs, shrubs, brick work, rock walls. 592-1972.

BARKER LANDSCAPING
Rock work, patios, etc. Lawn specialists. Terms 382-6323.

REDESIGN, TRANSPLANTING, pruning, garden cleanup, lawn renovation, etc. Phone 382-0201.

SALEM GROWERS LTD.
New lawns, gardens.
Renovations. 652-2973.

36 BUSINESS SERVICES and DIRECTORY

Masonry

FIREPLACES, CHIMNEYS AND repairs. Ron Henson, 478-1557.

FIREPLACES, ROCK OR SLATE Veneers. Sipkes Masonry, 479-7348.

Moving

FURNITURE MOVING. LOCAL. Reasonable. 479-4741.

3 MEN WITH 16' COVERED van, $12 hour. Butch, 386-7316.

Painters and Decorators

ISLAND DECORATORS
Painters Paperhangers
Spray Painters
Plaster Repairs
Convenient Time Payments
383-9059 Eves. 382-1179

CLARK AND PATTISON PAINTING CONTRACTORS LTD.
Brush or spray. Paperhangers. Texture and vinyl work. Will do all or part of any job. Paint store, BAPCO, GENERAL, and PRATT AND LAMBERT paints, and rentals of all painters' equipment. Terms if desired. Phone 384-0443. 760 Bay St.

SAVE 30% SAVE
Have us spray your shingles, stucco, siding, fences, etc., and you paint the trim. You'd be surprised how reasonable the price. Phone Ted Hill-Tout, at 598-4012, 9 a.m.-5 p.m. for free estimates.

BROTHERS PAINTING AND DECORATING
Free appraisals, color consultant. All types of painting. All types of repairs. Commercial, farm, residential. Lowest rates. Terms. Work guaranteed. 383-6112.

INTERIOR AND EXTERIOR
Special low rates, all work guaranteed, experienced painters. Free estimates.
478-2151

WEBB AND SON
384-6827 — Paperhanging, painting. Quick, clean, reliable. First-class workmanship. 30 years' experience Victoria. Terms if desired.

CARL ANDRIESSEN
Dutch Painter and Paper Hanger
Quality work for low prices.
1909 Duchess St. 592-4033

LET ME HELP WITH YOUR fall cleaning, by giving your home a quality paint job. Interior, exterior. 477-1109 after 6.

PAINTING AND DECORATING Reasonable rates. Satisfaction guaranteed. Terms. 382-7885, 479-2473.

W. E. FERRIDAY PAINTING AND DECORATING LTD.
House and apartments, 26 years in Victoria. Phone 477-2843.

PAPER HANGING—PAINTING Personal service. You are sure when you call Tommy Harker. 383-7474. Low rates.

PAINTING AND DECORATING, quality work, reasonable rates. Paul Larsen, 386-0768.

EXTERIOR AND INTERIOR Special low prices. For clean job. Phone Douglas, 477-5207.

INTERIOR-EXTERIOR, QUALITY work. Reasonable. Willy, 592-3598.

SCANDINAVIAN
Painters and Decorators—382-0712

Plasterers

FRED BLANCHARD AND SONS
Plaster, stucco, drywall
Repairs, our speciality
656-3638 477-4953

STUCCO, DRYWALL AND imitation granite stone. Stan Olson, 383-0897 after 5 p.m.

STUCCO AND PLASTERING, quality work, reasonable price. Cole an Plastering Ltd., 598-3433.

STUCCOING, PLASTERING Alterations. Reasonable. 479-4779.

Plumbing and Heating

LEAKY TAPS, WATER LINES Repairs, Renovations, New Work Reasonable, easy terms "NO JOB TOO SMALL" Osborne Sales and Service Ltd. 386-7891

S and M PLUMBING
New Work
Alterations Repairs
479-1312 Reasonable 383-9513

ELECTRIC SEWEROOTER, cleans drains, fast and efficient. Jim Nott Plumbing and Heating Ltd., 382-9300.

S. H. BROWN, 382-2747
Repairs. Remodelling — New Work.

PLUMBING AND HEATING, REPAIRS, lowest rates. 383-0792, ask for Jack.

ROY'S PLUMBING REMODELling, new work, repairs. 383-6931.

Roofing and Siding

SIMPSONS-SEARS
ASPHALT SHINGLES
Supplied — Installed
Ask about our exclusive heavy duty 250-lb. Superlock, 15-year guarantee.
SIMPSONS-SEARS
Roofing Materials
388-9111, Local 264.

VICTORIA ROOFING AND INSULATION CO. LTD.
All types of asphalt and cedar shingles.
"Garlock Shingles"
917 Fort St. 382-2331

PARKER JOHNSTON LTD.
1314 BROAD STREET 382-9181
"Roofing Victoria Since 1935"

Winning Contract

Suppose your partner opens with a bid of one notrump, indicating 16 to 18 points, and you hold each of the following hands. What would you call?

1. **Two clubs.** This is a conventional method of asking partner for a four-card-major suit (Stayman Convention). Two clubs is preferred to two notrumps, since it is usually easier to make game at a major suit than at notrumps, provided a suitable trump holding is present.

If partner responds with either two hearts or two spades, you intend to raise straight to game on the strength of your distributional values. If partner bids two diamonds, denying a four-card major suit, you will be able to indicate your 8-point hand by bidding two notrumps. It would not be right to raise diamonds, or pass, since partner might be short on the suit, his real suit being clubs.

2. **Two notrumps.** This bid invites partner to bid three notrumps if he has a maximum or near-maximum hand, in which case the required values of 26 points (or 25, with a five-card suit) will be present in the combined hands.

3. **Three hearts.** With a responding hand that includes a singleton and is strong on the major suits, it is advisable to explore the possibilities of a trump contract. The jump to three hearts is forcing to game and is better than a conventional bid of two clubs, since it indicates a five-card heart suit. It also permits partner to show a four-card spade suit if he has one.

4. **Two spades.** This hand would probably be virtually worthless at a notrump contract, yet it will surely be worth several tricks with spades as trumps. Two spades does not promise anything except a string of spades, and the notrump opener is normally expected to pass.

5. **Pass.** This hand might conceivably play better at a club partial than at one notrump, but a bid of two clubs would be conventional and your partner would be bound to respond to it. You would then have to rebid three clubs in order to play the hand at your suit. Therefore it is better to allow partner to do the best he can at one notrump.

1. ♠ J 10 7 5 ♡ Q 10 9 2 ◇ A J 8 4 ♣ 7		
2. ♠ 10 9 3 ♡ 10 5 2 ◇ A Q 8 6 5 ♣ Q 7		
3. ♠ Q 10 8 4 ♡ A Q J 3 2 ◇ 2 ♣ J 10 4		
4. ♠ J 9 7 5 3 2 ♡ 10 8 2 ◇ 6 ♣ 9 5 4		
5. ♠ 9 2 ♡ K 8 4 ◇ 10 5 ♣ Q 10 7 6 3 2		

A Bell-McClure Syndicate Feature

36 BUSINESS SERVICES AND DIRECTORY

Stamps and Coins

QUALITY WORLDWIDE STAMP packets. 1,000 different $1.95. 2,000 different $3.90. 100 different famous paintings $1.25. Free price list. Beaver Stamp Shop, 601-265 Portage Avenue, Winnipeg 2, Manitoba.

JUST 4923 COPIES LEFT, 1971 Victoria Centennial medallions available only at selected downtown stores and businesses.

Tailors

ALTERATIONS
REMODEL RESTYLE
Suits, slacks, coats
BRITISH CUSTOM TAILORS
1311 Blanshard 383-7632

Tree Service

HOUSTON TREE SERVICE
Danger trees removed. Topping, limbing, pruning. Selective lot clearing. Logging. Reasonable rates. Fully insured. 388-9513.

KINGHORN AND SMITH TREE Service. Topping, Limbing, Felling. Insured, free estimates. Satisfaction guaranteed. 478-2754 or 478-4436.

MT. VIEW TREE SERVICE
Everything in Trees
Free estimates. Insured. 479-3873.

Upholstery

UPHOLSTERY REMNANTS
Assorted vintages, fabrics and vinyls. Drastically reduced prices to clear.
Gregg Furniture Manufacturing
401 David at Turner 388-7365

FURNITURE RE-UPHOLSTERY For samples and free estimates in your home call J. Worden or G. Hodgson. 382-5111.
Standard Furniture, 737 Yates

DANISH UPHOLSTERY
Estimates — Delivery — Pickups
FREE
Phone 652-1591 Anytime

PETE'S UPHOLSTERY — FREE estimates. 20% off materials during October. 383-8959.

38 TRAVEL

— VICTORIA'S FIRST —
CHARTER FLIGHT INFORMATION OFFICE
CHARTER FLIGHT CONSULTANTS
323 Yarrow Bldg., Victoria
386-2485

CHARTER FLIGHT
Free charter flight information. Year-round continuous return charters to Britain and to most European countries. One way flights to and from U.K. Flights arranged for you, your group, society, club, union or your company. Send for free lists. FOUR SEASONS TRAVEL LTD. 5—110 Craig St., Duncan, B.C. Phone day 748-9121, night 746-5089.

WORLD CHARTER FLIGHTS
INFORMATION HEADQUARTERS
Room 106—1312 Government St.
384-3839

CHARTER FLIGHT
Information Centre
Listings of all charter flights. One-way flights to and from Europe. Also relative flights from Europe to Vancouver return.
Contact Vancouver 687-2321 or Suite 1105 - 736 Granville St. Van. 2, B.C.

KANDID KAMERA
Passports, $1.49
383-9721

UNDER 26?
LONDON, $308. Travelworld, 382-3121

39 PERSONALS

TO: HAROLD NELSON SMITH: Take notice that the Children's Aid Society of Victoria, B.C. is applying to the Provincial Court of British Columbia (Family Division) on the 21st day of October, 1971, at 2:00 p.m., in Victoria, B.C. to have Lemo Nelson Smith, Donald Samuel Smith and Henry Alex Brenton committed to its custody. If you do not appear at the hearing an order may be granted in your absence. If you wish to make any representations to the Court, or wish any further information, please write to: The Clerk, Provincial Court of British Columbia (Family Division) 2020 Cameron Street, Victoria, B.C.

RETIRED GENTLEMAN: NEAT, presentable and active. Want to share all expenses in a one or two-bedroom apartment, with lady 55-60 wishing to establish a permanent congenial happy home, must be entirely unencumbered, and by nature, honest, cheery and affectionate. No prude or alcoholic please. Victoria Press, Box 189.

AN ATTRACTIVE LADY NOT over 35. Single, separated or divorced with no encumbrances would find by replying to Victoria Press, Box 196 a gentleman aged 41, slim, healthy, with many interests, separated for 1 year. Object companionship, understanding, peace and confentment.

NOTICE
A Divorce has been granted to Cora Joan Reid, Petitioner, formerly of Edmonton, Alberta from Ronald Dunlop Reid, Respondent, 1565 Cedar Glen Rd., Victoria, B.C., in the Supreme Court of Alberta.

EXTREMELY HEALTHY ACTIVE, self-employed businessman who enjoys outdoor life wishes to meet a broad-minded, uninhibited, intelligent woman in 40's. Object matrimony. Victoria Press, Box 191.

EUROPEAN GENTLEMAN, smart dresser, early 40's would like to meet unattached woman 30-40 years for outings and companionship. Snap appreciated. Victoria Press, Box 200.

WOMAN IN LATE FIFTIES would like to meet sincere, unattached gentleman for companionship and outings. No drinkers or triflers. Victoria Press, Box 175.

LONELY, WELL EDUCATED man in 50s would like to meet neat, cheerful, intelligent lady for dancing, bridge, etc. Object matrimony. Victoria Press, Box 184.

WANTED: NOMINATIONS FOR Regional Board Representatives for View Royal. Victoria Press Box 195.

FUN-LOVING COUPLE WANTS to meet broad-minded girls and couples for companionship. Victoria Press, Box 182.

REFINED ENGLISH WIDOWER needing petite companion, 40-45. Object matrimony. Victoria Press, Box 163.

GERMAN-CANADIAN PENSION er would like to meet elderly lady. Offers free room. Matrimony if suited. Victoria Press, Box 185.

BLACK MALE, 54, SEEKS friends, call phone 324-1030 from 11:00 a.m. to 9:30 p.m. or write P.O. Box 3244, Seattle, 98104.

HUMANISM! THROW AWAY your religious crutches. Monthly meeting October 28. Dominion Hotel. Enq. 386-7347.

DRINKING PROBLEM IN YOUR home? Al-Anon, 383-0415. Box 1651, Victoria, B.C.

ALCOHOLICS ANONYMOUS
If you have a drinking problem and want to quit, phone 383-0415.

PREGNANT AND DISTRESSED? We can help you. Phone Birthright. 384-1431.

BLACK MALE 50, SEEKS NEW friends. Write Box 3244, Seattle, 98104.

40 BUSINESS PERSONALS

GET BILL (TUXEDO) CRONE, M.D. (Master of Drollery) to entertain your next function, large or small. I'll work in the arena or a phone booth. Rates to match. Call 386-0275. If nobody answers, hang up.

FAMILY COUNSELLING
Mr. Reg Clarkson, B.A., M.S.W., R.S.W., a private social work practice for marriage counselling, alcohol and youth drug problems
Phone 384-0912.

STOP FEELING SORRY FOR YOURSELF! GET OUT AND HAVE FUN.
Dial-A-Mate Dating Service is your answer. 24 Hours service.
384-0121, 943 Kings Road

WAKE UP PLEASANTLY
VICTORIA WAKE UP SERVICE
$3 PER MONTH
CALL NOW — 382-0565

CLAIRVOYANT AND TRANCE medium. Questions answered, advice given. Mrs. Payn-Jones, 386-3603.

VICTORIA HYPNOSIS CENTRE Ltd., 8-819 Fort St., 388-9722.

43 EDUCATION

FINISH HIGH SCHOOL AT HOME in your spare time. Write or phone today for free information. National College, 1707 Carnegie Cres., Victoria, 383-1233, a Canadian School.

TUTORING — PROFESSIONAL help by experienced teacher. French, Math, new and old method. 598-2331.

UVIC ALL DAY PRESCHOOL, 3-5 years. You may be eligible for subsidy. 479-6646 or 598-4971.

60 FUEL

SEASONED ALDER, CUT TO length, split and delivered; $25 a cord, limited supply. 642-5960.

DRY FIR LOGS. $15 A CORD. You haul. 656-8487, evenings best.

63 TIMBER

WANTED: TIMBER STANDING or felled. Top prices paid. Barclay Logging and Excavating. 386-5704.

WANTED TIMBER STANDING or felled. Top prices paid. Ideal Sawmill Co. Ltd. 385-0441

Houston Tree Service. 388-9515.
WANTED: TIMBER

WILL CLEAR ANY AMOUNT OF alder free. 479-6919.

65 BUILDING SUPPLIES

STEWART & HUDSON

FIR PLYWOOD
4x8 SHEETS

SANDED	UNSANDED
3.80	1/4" —
—	5-1/16" 3.05
5.05	3/8" 3.35
6.05	1/2" 4.50
7.05	5/8" 5.49
8.05	3/4" 6.50

CEILING TILE
12x12 — White,
64 sq. ft. carton 8.95
4'x4' — White Squaretex 1.69
4'x4' — plain Squaretex 1.39

WALLBOARDS AND PANELS
4x8x7-16
K3 Particle Board 2.97
4x8x9-16
K3 Particle Board 3.47
4x8x11-16
K3 Particle Board 3.97
48"x96"x9-16
K3 Particle Board 2.97
4x8 Burlap Panels 3.99
4x8 Cottage Mahogany 7.88
4x8x¼ Gyprock 2.39

PLEXIGLASS NOW IN STOCK
1-1/8" — 1/8" — 3-1/8" — 1/4"
Thickness. Custom Cuttings — Sizes to 4'x8'.

Building Supply Centre
Open Saturday 7:30-5:30
Charges — Budgets — 386-3211
400 Block Gorge Road East

STEWART & HUDSON

S. J. PEDEN LTD.

CEILING TILE—WHITE
12x12 and 16x16—
64 sq. ft. carton $8.89

SHELVING
1x12 Spruce lin. ft. .25

4x8 FIR PLYWOOD

UNSANDED		SANDED
5/16	3.59	1/4 4.25
1/2	5.05	3/8 5.50
5/8	5.66	1/2 7.30
3/4	7.60	11/16 7.80

INSULATION
2½" Fibreglass. 100 sq. ft. $6.25

WALL PANELING SALE
4x8 Cabin Grade Mahog. 2.89
4x8 Aspenite 3.69
4x8 Mission Oak 4.25
4x8 Eldorado Oak 4.25
4x8 Walnut Birch 6.25
4x8 Heritage Elm 7.95
4x8x¼ Walnut 10.25

Building a Camper or Trailer? Plans and all Materials in Stock at Reasonable Prices

8 to 5 Mon. Through Sat.

S. J. PEDEN LTD.
2855 Quadra St. 386-3464

CUBBON LUMBER

4x8x¾ Sanded Plywood	5.95
4x4 Gutter, per lin. ft., from	.40
Floor Tile, 12x12. Reg. .32	.19
Totem Log, 12 pcs.	1.00
Presto Fire Logs, 6 pcs.	.90
4x8x¾ Sen L-C Ply	21.95
4x8x¼ Walnut 2 sides	27.95

We Cut Glass on Cook St.

25 pcs. 2x4x8 feet Econo	6.95
Fence Stain, Gal. Reg. 2.95	2.49
Plastic Gutter 3x4 per 12 ft.	2.35
4x8x¼ Waterproof Mahog.	6.95
4x8 Pre. Fin. Mahogany	2.79
¾x10 Sub. Cedar Siding	.09
Cement — 80 lbs.	1.85
Ready Mix — 60 lbs.	1.59
4x8 Pre Fin Hardboard	4.29
Reject Doors from	4.95
4x8 Driftwood Prefinished	6.49
2" Downpipe 10 ft.	1.49
100'—2½" Fibreglass Insul.	5.99

CUBBON LUMBER
515 Alpha Closed Wed. 386-3288
1720 Cook Open 6 Days 384-8171

READY-MIX CONCRETE
GRAVEL
SAND
For Free Estimates
Phone 478-1701
Res. 478-1086
860 Attree Rd.
Open Mon. Thru Sat.
(6 Days)
CALL
COLUMBIA
READY-MIX LTD.

LUMBER SALE—LUMBER SALE
2x4 — 2x6 — 2x8 —2x10 — 2x12
At prices you can afford from $38 per FBM and up.
hiplap and Boards from $45 and up.
This is all new lumber, come and see for yourself.
Corner of Hillside and Bridge St.
385-0441
Free Estimates
7 a.m. to 6 p.m.
IDEAL SAWMILLS CO. LTD.
2735 Bridge St. 385-0441

MOULDINGS: 15/8" BEVEL casing and combination base. Good grade hemlock. Thousands of feet ¾" angleiead plus ¾" and ½" cove and Quarter-round, in mahogany, fir, cedar. Good grade and reject. Also large amount good grade ¾x½ panelhead in mahogany, red cedar and yellow cedar. Mahogany door lambs. Used doors and windows.
MILLSTREAM ROAD SUPPLIES
2496 Millstream Rd. 478-1982

MOORE WHITTINGDON LUMBER
New embossed pre-finished wall panels, 4x8.
Springfield Ash
Winchester walnut
Remington oak
$5.86 per sheet
Moore Whittington Lumber
Monday-Friday, 7:30-5
2614 Bridge St. 386-1331

SABOT KIT $37

12'x20' carport (attached), approx.	$177.50
12'x20' garage (plus roofing)	$253
Lawn fence, 50'	$29
Picket fence, 50'	$33
All purpose garden shed, from	$81

SAANICH LUMBER YARDS
3041 Douglas St. 385-2486
Night phone 479-1423

CLEAR CORRUGATED FIBERglass for green houses. 382-5449.

4" CONCRETE DRAIN TILE, 16c. Daves Concrete, 670 Sumas 384-8744

65 BUILDING SUPPLIES

WHOLESALE PRICING!

Two TONE NYLON shag, 4 colours, sq. yd. $4.95

OZITE sponge backed indoor-outdoor, sq. yd. $3.19

SCULPTURED nylon sponge backed, sq. yd. $4.45

"Special rates for contractors"

All carpet and installation
— GUARANTEED —

CARPET TREND
185 Langford St., 386-7501
(just across Bay St. Bridge).

why pay more?

1x8 shiplap, 1500 lin. ft.	$55.00
2x4 dressed, 1500 lin. ft.	$29.95
2x4 economy studs, each	.29
4x8 prefinished mahogany	$ 2.49
portland cement, per sack	$ 1.75
4x8x¼ hardboard	$ 1.49
4x8 gyproc No. 1, white	$ 2.35
exterior latex white paint, gal.	$ 3.95
36" basket weave, lin. ft.	.47
corrugated plastic, 5 colors, 26"x8'	$ 1.75
26"x10'	$ 2.25
1x12 dressed shelving, lin. ft.	.12
ranch panel shorts, cheap.	
armstrong quality vinyl floor tile, 12x12, value to 32c. sale	.20
concrete drain tile, 4", each	.16

langford building supply
and hardware
open seven days a week
940 goldstream ave. 478-1724

FOR THOSE WEEKEND CONCRETE JOBS
it's
BUTLER BROTHERS
Now, six days a week delivery service of ready-mixed concrete. No extra charge for Saturday delivery.

CALL US TODAY
FREE ESTIMATES

BUTLER BROTHERS
2046 Keating Cross Road
652-1121

SPECIAL DISCOUNTS
LUMBER — PLYWOOD
HOME
BUILDING SUPPLY
220 ESQUIMALT RD. 382-2211
CAMPER AND DELIVERY SERVICE TO ALL GULF ISLANDS POINTS.

ALUMINUM REPLACEMENT WINDOWS
Screens, screen doors and patio doors, from factory to you. Completely installed by factory-trained men. Takes only one day to complete job. Free estimates with no obligations.
SEAKREST INDUSTRIES
383-5205

Bay Concreteblock Co.
Concrete Incinerators $9.80
3022 Jutland 382-9436

USED BRICK 8.5 CENTS EACH. Approximately 230 used cement bricks, $8. 100 solar screen blocks, 4"x8"x16", $15. 592-3660.

BUILDERS AND CONTRACTORS Special. 600 Gallon precast septic tank $140 delivered. For further information phone 477-3814.

GLASS SELL OUT. 100-18 SQ. ft.-7-32, tempered. $5 each. Phone evenings after 7 p.m. 384-2237.

USED RED BRICKS, SAND AND GRAVEL. OK TRUCKING CO. LTD. 760 TOPAZ. 386-3414.

NEW LUMBER FOR SALE: 2X2 — 1,000 lin. feet. $25. 2x3—1,000 lin. ft. $35. 904 Darwin. 384-8227.

70 MUSICAL INSTRUMENTS

SEE and HEAR
NEW MODEL
LOWREY ORGANS
AT
WOODWARD'S
Friday, Oct. 15th
FEATURING
JOE CARLO
RECORDING ARTIST
WOODWARD'S MAYFAIR
2ND FLOOR

ORGANS and PIANOS
BALDWIN
ACETONE
FARFISA

BERNIE PORTER MUSIC
1724 Douglas 382-9542

WE BUY USED PIANOS
For Cash
Phone EATON'S Music Centre
382-7141

NEW TRANSISTOR ORGANS INCLUDE LESLIE SPEAKER AND PERCUSSION. $795.
REGINALD STONE
1517 QUADRA 383-0239

RENT TO OWN
Top selection of pianos
now in stock.
Gleason Music, 707 Fort. 388-9632.
MUSIC AT ITS BEST

UNCLAIMED—MUST BE SOLD —trumpets—clarinets—drums, etc. Fraction of cost
B-J TRADING CENTRE
OPPOSITE Pet Shop
617 Johnson St. Tel. 383-9512

NELSON'S MUSIC CENTRE
Sales - Service - Instruction
1320 Broad St. 385-5242

COURIER 85 WATT R.M.S. AMplifier with 4 12" speakers. Reg. $595, now $460.
SOUND SOURCE MUSIC
598-3514 2250 Oak Bay Ave.

ORGANS ORGANS, SINGLE AND dual keyboard, from $189.
SCOTT PIANO AND ORGAN
612 Fort St. 384-4623

YAMAHA — THE FAVORITE OF the world's leading musicians.
YAMAHA MUSIC CENTRE
384-9131 707 Fort

WILL PAY CASH FOR YOUR piano or organ.
YAMAHA MUSIC CENTRE
384-9131 707 Fort

TRADES ACCEPTED
on new Yamaha organs and pianos
YAMAHA MUSIC CENTRE
384-9131 707 Fort

YAMAKI 12 STRING, AND HARD case. Offers. Art, 382-2327 between 5 and 7.

CUSTOM ALL DYNA AMP, HAGstrom guitar, Gibson case. 477-1218.

SET OF DRUMS, GOOD CONDItion. 598-4688.

2 GOOD FLUTES WITH CASES, $90 each. 592-2997.

PIANO TUNER—TECHNICIAN
NORMAN DUCKWORTH 383-3083

SUNN 2000 BASS AMP, HEAD, 2 bass speaker cabinets. 385-3519 before 5 p.m.

PIANO TUNING AND TECHnician and expert repair service. H. Williams, 385-2524 or 385-3119.

FOR SALE OR RENT; SAXophone Clarinet, snare drum, all good condition. 598-2912 or 598-1468.

TALISMAN MUSIC CENTRE
Used Gretsch, New $625, Now $375
939 YATES 384-9222

YAIRI STEEL STRING GUITAR, 2 months old. $160 with case. 478-5697.

UPRIGHT GRAND GERHARD Heintzmann piano, excellent condition, $495 or best offer. 479-5497.

OLDER PIANO, GOOD CONDItion. $350. 478-1300.

ALTO SAXOPHONE, EXCELLENT condition. 477-3402.

SUZUKI VIOLIN OUTFIT
$45. 385-2278

WANTED: GOOD USED PIANO, reasonable. After 6 p.m., 385-5847.

STUDENTS FLUTE.
477-1588.

70 MUSICAL INSTRUMENTS

HALL-FAIRFIELD MUSIC CENTRE LTD.
—School Band Instrument rental.
—Private music lessons.
—Complete repair service.
—Full line of popular, classical and instrumental music.
YOUR 1-STOP MUSIC CENTRE
728 FORT ST. 385-8341
Open Friday evenings till 9 p.m.

GULBRANSEN ORGANS
Featuring: Piano, Rhythm, Leslie Speaker and Walking Bass
KIMBALL ORGANS
Featuring the Entertainer
Organ rentals for Beginners
PARAGON MUSIC CENTRE
2508 DOUGLAS 385-5275
COURTENAY AREA 339-3083

SACRIFICE SALE AT 25 PER cent off, several Hagstrom solid body electric guitars. Hagstrom flatpaps and tones, bass guitars, also I used echo amplifier. These must be sold. Contact Metronomes Music Shop, Lake Cowichan 749-3713, evenings 749-3080.

MUSIC AT ITS BEST

JUST ARRIVED
Elka 2 manual combo. organ. Only $798.
GLEESON MUSIC
707 FORT 388-9632

SOFT SOUNDS MUSIC
2031 OAK BAY AVE.
598-1524
STEEL GUITAR HEADQUARTERS FOR THE ISLAND
OPENING OCTOBER 15

GOOD USED REFINISHED PIanos from $265. Bank terms if desired. Free delivery and tuning.
PIANO TUNER — TECHNICIAN
Cec King's Piano Service
477-3918

71 MUSIC TEACHERS

HALL-FAIRFIELD MUSIC CENTRE
PRIVATE LESSONS ON MOST MUSICAL INSTRUMENTS
ENROLL NOW!
728 FORT ST. 385-8342

GUITAR INSTRUCTION
in Modern Techniques
Light Classical to Finger Picking and Folk Rock
598-3514

Ample Parking On Bus Line
SOUND SOURCE Oak Bay Village

PIANO, ORGAN, THEORY teacher. Classical and popular. ARCT. Fairfield 382-4179.

ORGAN LESSONS GIVEN IN MY home. Esquimalt district. Phone 382-0509.

77 MOTORCYCLES

CLEAN
USED UNITS

1970 NORTON 750 cc	$1095
1970 TRI 650cc Tiger	$1050
1969 TRI 650cc Bonnie	$995
1968 KAW 650cc Sport	$795
1967 TRI 650 cc Custom	$1095
1970 YAM 350 cc Sport	$795
1971 YAM 360 cc Enduro	$895
1970 SUZ 250cc Sport	$595
1970 YAM 250 cc Enduro	$625
1970 YAM 100 cc Sport	$350
1969 YAM 180 cc Sport	$495

MULLINS MARINE SALES LTD.
925 Yates 382-1928

FREDERICK MOTORS
Beat the '72 Price Increase
CLEARANCE SALE ON '71s

4—SUZUKI Mini — lights	$299
1—SUZUKI Goucho Enduro	$389
1—SUZUKI 90 Enduro	$479
2—SUZUKI 90 Trail	$489
1—SUZUKI 125 Enduro	$595
1—SUZUKI 185 Enduro	$695
1—SUZUKI 350 Rebel twin	$795

FULL FACTORY WARRANTY
Easy Terms — Top Trade-in

COMING SOON — SUZUKI 750 c.c. water cooled III — Place your order now and save.

YOUR SUZUKI DEALER
FREDERICK MOTORS
616 Queens Ave. 383-0823

SPECIAL!

HARLEY DAVIDSON

SPRINT 350 cc	$895
RAPIDO 175 cc	$495

BRAND NEW
BROOKLAND'S MOTORCYCLE SALES
937 Fort St. 383-5926

MINI BIKES—KITS
PARTS and SERVICE

Genuine 20% Discount SALE
on all BRONCCO bikes

Example—BRONCCO Tx4
Reg. $174 Sale $139

VIC. LAWNMOWER HOSPITAL
834 Johnson 386-8338

CYCLE CENTRE
—$100 savings on

ENDURO — 175c, C-21.5 H.P. 36-degree climbing ability. Hatta forks — top speed 60 m.p.h. plus 12 mo., 12,000 mi. warranty for only $699.

Les Blow's Motorcycles
2940 Douglas 384-7843

CASH—Immediate—CASH
P — E — A — R — S — O — N
Needs your motorcycle.
100 c.c. to 750 c.c.
All makes and models
P — E — A — R — S — O — N
"World of Pleasure"
MOTORCYCLE DIVISION
3388 Douglas 382-2222

1968 HONDA CB 175 5800 ORIGInal miles. Excellent condition $400. Also 1962 Triumph Tiger 650 CC, new seat, new paint, good running condition $350. Phone 746-7522 Cowichan Bay.

MINI-BIKE, GOOD CONDITION, chrome extras. $125 or offers. Friday-Saturday after 5. Sunday before 3 p.m., 656-3318.

1969 TRIUMPH 250. IMMACULate. Nice touring bike. $465. 642-3115.

1956 TRIUMPH 500 TWIN MILItary model, $395. Victoria Jeep, 386-6511.

HARLEY 74 CHOPPER 1962. EXcellent condition. Must sell. $1,300. 477-6083.

MUST SACRIFICE 1970 200 YAmaha Street scrambler, as new condition. $395. 477-5342.

'59 BSA SINGLE 500 CC GOLD Star, running, best offer. After 6, 384-8607.

1970 BSA 650 THUNDERBOLT, tested in September, in excellent condition, $1,000. 382-7194.

TR6 TRIUMPH, EXCELLENT shape, many extras, 598-3246, 5 to 6.

MUST SELL
1971 Honda C.B. 100, 1900 miles. Offers. 384-2921 between 5-7 p.m.

MUST SELL $90 HONDA, EXcellent condition, $200 or best offer. 477-8376.

1967 SUZUKI 350, $550. 592-0910 after 5:30 p.m.

1970 250 SUZUKI. IN GOOD CONdition. 386-0310.

'69 HARLEY SPORTSTER XLS. 3,200 miles. $1,900 cash. 477-3985.

1965 HONDA 50 MOTORCYCLE, Good condition $100. 477-5449.

HODAKA MOTORCYCLES
33 Camden Ave. 479-5298

HONDA 300 AS IS; YAMAHA 80, as is. Offers 386-8073 after 6.

WANTED, TRIUMPH 650 CC Bonneville, any shape. 479-6859.

1971 SUZUKI 350, LIKE NEW, used one month, $695. 385-6530.

MINI BIKE, GOOD CONDITION, for sale, $80. 592-6964.

MINI BIKE WITH 3 H.P., NEW condition, asking $110. 477-6660.

77 MOTORCYCLES

P — E — A — R — S — O — N
MOTORCYCLE DIVISION

Z 50 — HONDA —		GA	50
CT 70 — HONDA —		SL	70
CT 90 — HONDA —		ACT	90
SL 100 — HONDA —		CB	100
SL 125 — HONDA —		SL	175
CB 350 — HONDA —		SL	350
CL 450 — HONDA —		CB	450
CB 500 — HONDA —		CB	750

HONDA — NORTON
BSA — MOTO GUZZI
Vancouver Island's
Largest Motorcycle Dealer

69 MOTO GUZZI	$1495
70 HONDA CB 450	$975
69 BSA 650	$950
69 KAWASAKI TR10	$895
71 HARLEY 350	$850
71 YAMAHA 360	$795
69 HONDA 450	$795
68 NORTON 750	$795
71 HONDA SL 175	$750
69 YAMAHA 250	$475
68 CZ 120	$345
66 HONDA 160	$295
68 HONDA 125	$275
63

BOATS AND MARINE

MULLINS

Used 21'

BRANDYLMYER
Cabin Cruiser

70 115 H.P. EVINRUDE
with POWER LIFT

ACCESSORIES
ude — Sports Yak, oth Finder, Tach, Speedo, npass and more.
st be seen to appreciate value. Only $3,750, come.

MULLINS MARINE SALES LTD.
(Marine Division)
925 Yates
1928 382-4515
Evenings or Sunday 477-2417

M M M M M M M M M

MERCURY MARINE

FIBERFORM BOATS
14' to 24'

oyager — built-in gas tank; mechanical steering; foam flotation; complete camper top; 1971 MERC. 30 H.P.; controls; de luxe calkins trailer $2995

OYAGER — built-in gas tank; mechanical steering; foam flotation; complete camper top; 1969 JOHN 115 H.P. elec. start; controls $3288

MERCURY OUTBOARDS
4 H.P. TO 135 H..P

MERCURY MARINE SALES and SERVICE
Cloverdale and Oak
385-1457

M M M M M M M M M

GOOD BOATS GALORE

Buy Now
TRAM 25. Loaded. Almost new.
LY 36 Express Sedan. Beautiful.
ER CRAFT 32 Twin diesel complete.
KARIOS 29' Twin Custom.
ISEBOAT 36, an able mobile floating home.
REFORM 24, only 40 hours used
BERTRAM 19' Deep V. Runabouts.

AQUA CAT
CRESCENT 15'6" Sloop.
TARFLIGHT 12' Cat Rigged.
CAL 20.
HAIDA 26.
RAMPIAN 26 Demo—Loaded.
AMPIAN 30 Demo—Custom finished.
WSON 26—Repossessed—2 months use.
And Many More

Trades and Financing

EXECUTIVE YACHTS
70 Harbour Rd., Sidney, B.C.
656-1212 or 383-1233

HOLD IT!
CLAMCLEATS
Now from types
⅛ to ½" line sizes

BOSUN'S LOCKER
Johnson 386-1308

BOSUN'S for complete ne service; Yacht Sales, Brokage, Charters, Chandlery C and Cal, Crown, Albin and Vega ts. Open every day 8 a.m. to m., at Clark Bros. Marina, Sidney. 656-3421.

osun's Wide World of Sailing

FOUL WEATHER GEAR
from $9.95
OATER JACKETS also in stock

SHIP CHANDLERS
(McQUADES)
Wharf St. 383-1141

TISH SEAGULL OUTBOARDS
LES — PARTS — SERVICE
C. LAWNMOWER HOSPITAL
Johnson 386-8338

FT BRANDLMAYR DAY ser, fibreglassed hull, twin 1968 n Mercury electric motors, camper top. Indoor-outdoor el Built-in tanks. Tandem Holsclaw trailer and power h. All like new. 385-0520.

SANGSTERCRAFT WITH 65 Mercury and trailer — immaculate condition. Reduced for k sale — was $2995, now $2495. Bay Marine Sales and Service. 598-3393.

SHEPHERD, TWIN sler engines, immaculate condn, newly varnished, double ogany hull, a beauty at a reasible price. Oak Bay Marine s and Service, 598-3393.

JENKINS MARINE
building, repairs, renovations. In wood and f-glass boats. hauling, bonded and licensed. 1244 477-1127

MUST SELL
cost. Fast deep-V cruiser, as 315 h.p. I-O, only 40 hrs on and motor. Full cruising fa- es and many expensive as 385-1593, 383-8825.

KETCH HULL, LEAD KEEL, -planked, sanded for fibre-. Located Colwood. If sold - including diesel for auxiliary, $3,500. 478-2365.

CHRYSLER, 20 ELECTRIC , remote controls, excellent ing condition. Have purchased motor. Firm price $400. 911.

INLESS STEEL TUBING AND gas for bow rails and pulpits. PRODESTO
Johnson 383-8612

H.P. MERCURY OUTBOARD and controls, $400 firm. 465 after 5 p.m.

DEMO, 18 H.P. EVINRUDE, Oak Bay Marine Sales and ice. 598-3393.

BOAT TRAILERS — SPEsts in CUSTOM BOAT trailers all TYPES OF REPAIRS. 233.

D 1970 115 H.P. EVINRUDE or with less than 100 hrs. for $1295, firm. Oak Bay Marine s and Service. 598-3393.

FT. CHRISCRAFT Figlass over plywood, 45 Chrysler 6 h.p. auxiliary, some extras ed to go at $2,000 with trailer. 1530.

FT. CANOE COVE PLANKED sleeps 6, fully equipped, 283 scraft F.W.C. Offers considered. Small boat or good car as payment. Phone 383-6589.

MUST SELL
runabout, 50 h.p. Johnson tric start, full canopy and er, $550. Can be seen at 813 Johnson Rd.

SALE, MINTO SAILING hy. Fully equipped. $375. 136.

ERHAULED 40 H.P. ELEC start Johnson complete with rols. $400. 479-8051.

E'S TENT AND AWNING, covers and upholstery. Call 959.

SANGSTERCRAFT CABIN ser 90 and 6 h.p. merc., twin hs, head, sink, $3,900. 592-4242.

OWN 23 (CAL 23) SLOOP. Excive inventory. Like new. 1809.

EDYMAN'S SPECIAL. 6.9 cury outboard with tank. $40. 4182.

UMINUM BOAT, 14', TRAILER outboard motor. $575. 384-0257.

H.P. MOTOR, EVINRUDE, EXnt condition, $120. 384-9792.

TROLLER, DIESEL MOTOR, censed. 642-5954.

TROLLER, "A" LICENCE. 500. Phone 385-1593.

H.P. JOHNSON PLUS 5-GAL. rc. tank. 478-1048.

80 BOATS AND MARINE

BOSUN'S
WIDE WORLD OF SAILING

DEALERS in Cal, C and C, Albin, Vega and Sinpoelle. Used boats listed as at October 8, 1971.

SAIL:
18' Petrel sloop, 3 h.p. O-B $1,000
Cal 20s from $3,850
29' Yawl, inboard aux. $3,250
Shark 34, genoa, etc. $4,400
Cal 25s, both equipped, from $7,990
Haida 26s, both excellent condition, from $10,500
26' Alkin designed Eric Junior, diesel, outstanding condition $6,000
26' Thunderbird, fibreglassed over plywood $6,000
28' Motor-sailer, diesel, spotless $10,000
Cal 28s, both excellent, from $12,500
30' Herreshoff, a traditional beauty $6,000
30' Shark, full racing inventory $13,500
30' Spencer, diesel aux. $17,500
35' Auxiliary yawl, Dublin built double ender, a classic beauty ideal for ocean cruising $18,500

POWER:
18' Cabin boat, 8 h.p. Briggs, excellent fisherman $800
16' Tri-hull Chriscraft, I-O and trailer $2,250
19' Brandimayr, Ford V-8 Offers
19' Brandimayr, 2 berths, head, 2 motors, trailer, etc. $2,850
20' Tolleycraft, 2 berths, 2 motors $3,350
24' Grantell, very roomy, good motor $5,500
32' Sedan cruiser, 280 h.p. Chrysler $10,900
32' Trunk Cabin, good live aboard $4,500
34' Portacruiser, de luxe cruising houseboat $22,500
35' Monk design cruiser, very roomy and clean $12,500
46' Diesel cruiser, outstanding live aboard $26,000

At Clark Bros. Marina, Sidney
Telephone 656-3421 anytime

VAN ISLE MARINA

30 ft. EXPRESS, 280 H.P. Crusader (under 50 hours), FWC. A very stable, roomy boat. Illness causes sale, hence low price $8,500

27 ft. FLY BRIDGE, 215 H.P. G.M. FWC, phone, sleeps 6, Boathouse included $8,500
32 ft. GRENFELL, 390 H.P. Mercruiser inboard, very fast and seaworthy $28,500
28 ft. TROJAN, deluxe model, teak decks $12,500
25 ft. FAIRLINER, very clean $7,950
25 ft. CHRISCRAFT, incl. boathouse $9,500
30 ft. AUX. YAWL, 6 dacron sails $15,500
36 ft. SLOOP, racing type $5,500
CAL 25 SLOOP, very good $8,500
26 ft. KETCH, immaculate $12,500
35 ft. AUX. YAWL, a classic yacht in perfect condition $16,500
15 ft. F-G Sloop, $2,250; 22 ft. Cruising Sloop, $3,950; 27 ft. Fly Bridge, $6,000; 21 ft. O-B Cruiser, Boathouse, $3,875; 34 ft. Diesel, $20,000; 29 ft. Grenfell, $11,000; 26 ft. Fly Bridge, $7,000; 33 ft. Command Bridge, $12,500; 34 ft. Displacement, $12,500; 28 ft. Fly Bridge, $5,450; 46 ft. Diesel, $25,000; 32 ft. Twin Diesel, $28,000; 25 ft. Fairliner, $6,950.

These and many more are for sale at the Marina. For more information please see Geoff Simpson or Alan Dickinson.

VAN ISLE MARINA LIMITED
Tsehum Harbour Sidney, B.C.
656-1138 P.O. Box 2130

OAK BAY MARINE
SALES & SERVICE
— SAILBOATS
— BROKERAGE
— WINTER STORAGE

AUTHORIZED DEALERS
for
EVINRUDE — OMC
VOLVO PENTA
K and C Thermoglass
and Starcraft

For your convenience we're open 7 days a week
598-3393

CANOE COVE

25' Glen L, cello glass express cruiser. V-8 power, sleeps 4 $8350

31' Chris Craft Sea Strake hardtop express cruiser, twin V-8 power. Low hours, sleeps 6, well maintained $14,750

32' Chris Craft. Planked hull. New V-8 power, sleeps 6, well equipped. Reduced to $12,750

37' Alcan aluminum houseboat, twin Volvo inboard-outboard power, 4KW 110 volt generator. Radio, telephone and sounder. Sleeps 6. 100 hours since new $24,500

CANOE COVE MARINA
Yacht Brokerage
Sidney, B.C. 656-3915

NEAR NEW 35' RIVER TRIMaran, complete ready to go, auxiliary power, 20 h.p. Merc, cruiser, new sails, dinghy, etc. Asking $12,000. 2 double bunks, carpet throughout. Reply to Victoria Press Box 208.

1968 — 35 H.P. MERCURY OUTboard engine, completely overhauled and in excellent running condition — includes controls and gas tank. Phone 656-1064.

NEW 20' FIBREGLASS OFFshore sports fisherman. A proven boat! Needs upholstery. Finish and save. Submit offers. Information 656-3444.

36' CHRIS CRAFT, STEEL HULL, recently rebuilt engines, in perfect condition, priced for quick sale. Oak Bay Marine Sales and Service. 598-3393.

SUCCESSFUL CRUISER-RACER. 1970 Hunter 19, including spinnaker, pulpit and speedometer, $3,600. 386-4046 evenings.

HIADA 26
26' fibreglass sloop fully equipped for racing and cruising. Launched June 1970. 592-2607.

25 H.P. SCOTT-MCCULLOCH outboard motor, electric start, controls, battery etc. In good running order, $175. Phone 382-0143.

HOT WATER TANK COMBINATION electric and heat exchanger. 592-2314.

1970 ONE 16' K AND C TERMIL glass boat, 50 h.p. Evinrude and trailer for sale. 478-5888.

50 H.P. MERCURY OUTBOARD tank and controls, $400 firm. 656-2465 after 5 p.m.

10' SPEED BOAT, ACCESSORIES. Very good condition $150 or offers 477-5408.

27' FAIRLINER, NEW POWER, F.W.C., fully equipped. $9,800. 388-4826.

18' PLYWOOD BOAT, NEEDS some work. 40 h.p. outboard, sell cheap. 388-5087.

26' SLOOP, NEW OUTBOARD, excellent condition. Equipped, $4,350 cash. 598-2476.

16' STILETTO; 75 JOHNSON electric, trailer, all Glen-L design. Offers. 478-6172.

ALL BAY MARINA
2338 Harbour Rd. 656-3167
Your authorized Evinrude dealer

AL'S BOAT
AND CAR UPHOLSTERY
10612 McDonald Park Rd. 656-3568

16' BOAT, CABIN, ELECTRIC start inboard engine, 6½ h.p. Good fisherman, $625. Phone 386-0280.

CAL 25, WELL EQUIPPED. $7,800. 658-8284 — 6 p.m.

12' CLINKER WITH 6 H.P. ENgine, good shape $130. 592-3660.

WANTED, USED TRAILER FOR 16' boat. 383-9094.

The Daily Crossword Puzzle

By R. A. POWER

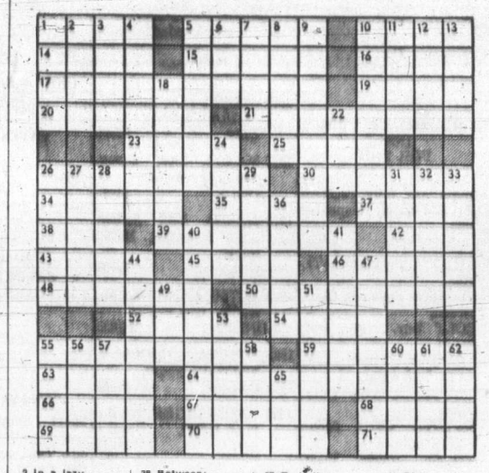

ACROSS

1 Pair
5 Flowers
10 Card game
14 Border
15 Unevenly shaped
16 Sicilian resort
17 Kind of poetry: 2 words
19 Ex-GIs
20 County of Northern Ireland
21 Famed jazz clarinetist: 2 words
23 Dessert item
25 Insult
26 Mourners
30 Puts forth
34 Stage of a laundry cycle
35 Has breakfast
37 Perform a farming operation
38 Cereal grain
39 Leanest
42 Business adviser: Abbr.
43 American Indians
45 Sharpness
46 Appraiser
48 Cream of —
50 Monarchs
52 Operatic highlight
54 Fools: Slang
55 Removes flaws
59 Simple Simon met one
63 European king pleasing appearance 2 words
66 Possessive word
67 Church official
68 Insects
69 Word on a receipt
70 Kills
71 For fear that

DOWN

1 That which is owed
2 In a lazy manner
3 Culture medium
4 Reveals
5 Think very highly of
6 Neighbor of Cal.
7 Kind
8 Letters
9 Kind of raisin
10 More austere
11 Was aware
12 Opposed to
13 International news agency
18 Rascals
22 Unit of illumination
24 Tire part
26 Finishing plaster
27 Lasso
28 Between: Prefix
29 Informal title for an NCO
31 Right-hand page
32 Reduce in thickness
33 Shadow boxes
36 Abounds
40 Athenian statesman
41 Fearful
44 Having employees
47 Military installation
49 Part of "To be"
51 Does wall decorating
53 Coral island
55 Dignified display
56 Literary penname of old
57 E. Indian noblewoman
58 Popular mixture
60 Produce ore
61 Play divisions
62 Birds' home
65 Auto driver's necessity

Yesterday's Puzzle Solved:

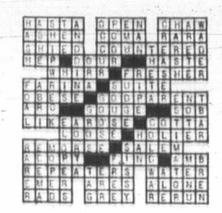

80 BOATS AND MARINE

"WINTER RATES"
IN EFFECT

Take advantage of a 10% discount on our labor rates to have that outboard motor winterized. We specialize in:

Minor Tune-ups
Major Tune-ups
Complete
"OVERHAULS"

WINTER
STORAGE RATES
—up to 9½ H.P. — $1 per mo.
—9½ to 40 H..P — $2 per mo.
— over 40 H.P. — $3 per mo.

COAST POWER
MACHINES (1961) LTD.
2520 Govt. St. 382-8291

BUILDING A BOAT?

BUILD YOUR NEXT BOAT ON A
PELAGIC
FIBREGLAS HULL

—Deep Vee 36
—Pacific 30 Sailboat
—Highliner 40
—Pelagic 28 Cruiser

STYROFOAM
URETHANE FOAM
—EPOXY RESIN
—EPOXY PAINT
—PLEXIGLASS

BAPCO MARINE PAINT
Open "Saturday" mornings 9-1

PELAGIC PACIFIC
IND. LTD.
HURON ST., VICTORIA, B.C.
PHONE 386-1811

FOR ALL YOUR
PLASTIC NEEDS

"TRIM-SELVS"
Automatic Marine
Trim Tabs
20%-40% Saving

Boat Length	Reg.	Now
No. 1—17'	$163.24	$131
No. 2—24'	$197.50	$158
No. 3—28'	$221.16	$177
No. 4—32'	$266.76	$215
No. 5—36'	$337.52	$281
No. 6—40'	$350.60	$281
No. 2—24' Demo		$118

Prices include Federal Tax
All Sales Final

SMITH BROS. FOUNDRY
AND
MACHINE WORKS LTD.
HOURS: 8:00-5:00, Mon.-Fri.
632 Pembroke, 384-1625 or 384-3022

16 FT. SILVERLINE FIBREglass boat. Complete with trailer. $675. 658-5774.

13' MOLDED BIRCH, 35 H.P. Merc., trailer, good shape, $550. 652-3296.

$6,500, ALL-WEATHER EXPRESS cruiser with all accessories, in excellent condition. 477-3521.

CAL 20. LIVELY WINTER RACing and relaxed summer cruising. Fully equipped. $4,200. 656-2497.

MUST SELL 1966, 50 MERC., 2 drops, new controls, in excellent condition. 598-3149 or 598-5735.

92 SPORTING GOODS

TOP GUN BUYS

410 double $39.95, 12 Franchia $119; 12 La Salle P $69; 12 CILable E, $89; 12 Sears P rib $69; 222 Krico $139; 30.06 Higgins $89; 243 P. Hole $109; 30.30 Con. Cent. $139; 300 Sav—4x $149; 303 Jungle $45; 7 mm mag. BSA $139; 30.06 Rem. BDL Pump—4x $199; 32 Colt $89; 45 Colt A $109; 357 Ruger $135.

TRADE—BUY—SELL

ROBINSON'S
1307 Broad 385-3429

GUN SPECIALS

PARKER HALE 308 N.M. 4X Weaver $145
PARKER HALE 308 N. M. 4X Weaver $145
SEMI CUSTOM 308 N.M. $110
BRUNO 30.06 $149.95
ALPING 264 4X Weaver $145

GORDON'S SPORTING GOODS
1030 Hillside Ave. 382-5815

450-400 RIGBY HAMMER DOUble barrel rifle. Collectors item. $450. 592-6476.

GOLF CLUBS, NEAR NEW CONdition, best offer. 598-3935.

YOUTHS' COMPLETE HOCKEY outfit. Practically new. 592-2938.

WANTED: SET OF LEFT HANDed golf clubs. 383-7666.

92 SPORTING GOODS

ONE 22-250 VARMENT GUN AND 5 boxes shells, loading equipment $150. One Browing automatic Ribbed 3" magnum, will shoot 2 or 2¾" shells, as new $175. One single shot 22 $32.95. Langford Building Supplies, open 7 days a week, 940 Goldstream. 478-1724.

READY CASH
Loaned on all guns, swords, etc. We buy — trade — sell. Antique Weapons of all sorts.
B-J TRADING CENTRE
OPPOSITE Pet Shop
617 Johnson St. Tel. 383-9512

ARCHERY!
Fun for the entire family — Give it a try.
ROBINSON'S 385-3429

ROYAL OAK SPORTING GOODS
CCM, COSPER and BAUER — hockey sticks, skates, pants, pads, socks and sweaters. USED SKATES bought, sold and traded.
Royal Oak Shopping Centre

INTERNATIONALLY RECOGNIzed Scuba Diving Courses, starting Oct. 28. For full information, phone Dan's Diving Den, 383-7711.

RAY'S SPORTS CENTRE
RACQUET STRINGING
1692 Douglas 385-6312

SPECIAL ON ARBALETE SPEAR guns, $10.95 up. Scuba Shop 832 Fisgard.

CUSTOM MADE 308 K4 SCOPE, checkered walnut stock, Offers, 478-1542.

WINCHESTER PUMP, 12 GAUGE, nearly new. Winchester 30.30 carbine with shells. 383-6436.

BOYS' SKATES, size 2, $5; ladies' figure skates, size 4, $8. Good condition. 477-6285.

BOY'S WET SUIT, GOOD CONDITION. 382-6749.

93 STOVES AND FURNACES

SIEGLER 400 U, BROWN PORCElain finish oil heater complete with 80 gallon exterior tank, ½ full. Controls, tubing, piping. $150. 598-5772.

GOOD USED WHITE ENAMEL oil range, complete with oil tank and stand, copper water boiler with coil, etc. $100 cash. 383-1764.

COMBINATION ELECTRIC range and garbage burner new condition. $75. 479-4017.

KENMORE 30" APARTMENT sized automatic, $100. Delivered. 382-5612.

SEIGLER OIL HEATER, 6-ROOM size, what offers? 916 Pandora.

ENTERPRISE 95,000 B.T.U. COUnterflow oil furnace. $125. 383-9498.

MOFFAT 30" RANGE, $80. 382-9087 after 6.

24" Viking electric range with rotisserie, like new, $95. 385-1827.

OIL FURNACE COMPLETE. 384-7261.

AUTOMATIC WOOD BURNING circulator heater. $150. 479-6749.

SIEGLER FURNACE AND TANK, $75. 386-6605.

96 CAMERAS, SUPPLIES and PHOTO FINISHING

—SPECIALS—
THIS WEEKEND

CAROUSEL TRAYS FOR KODAK
SPECIAL 2 for $4.95
GAF TRAYS — Fit many Sawyer trays projectors, 100 slide capacity.
SPECIAL 2 for $4.95
CANACHROME slide film, 20 exp., incl. developing.
SPECIAL 2 for $4.95
GAF 76 instant load camera outfit complete with color film cube, batteries.
SPECIAL $13.88
KEYSTONE 125X camera outfit with color film, cube.
SPECIAL $18.88
KEYSTONE 425X camera outfit with color film, cube.
SPECIAL $28.88
GPP dual 8 de luxe movie editor.
SPECIAL $39.95

NEW TOP QUALITY
KOMURA 14.5 75 to 150 mm Zoom automatic Pentax mount.
SPECIAL $149.95

USED CAMERAS AND LENSES
MINOX B built-in meter, with case $115.00
VIVITAR 200 mm 3.5 preset to fit most SLRs $50.00
VOIGTLANDER VITESSA-T
f2.8 50mm lens
f4 135 mm lens.
f3.4 mm lens.
2 close-up lenses with rangefinder, complete outfit $150.00
ANSCO KARAMAT
synchro compur shutter f2 50 mm Solagon lens coupled rangefinder — a fine camera, with case $39.95
CANON automatic f3.5 100 mm lens $55.00

POLAROID COLORPACK II cameras, 3 only $17.00

All Used Goods
Guaranteed 90 Days

THE NEW KODAK
slide projectors are here.

Many new and used specials not advertised — an ever changing table in our bargain corner.

USED PROJECTORS, SCREENS, CAMERAS, BINOCULARS

MORE BOOKS ALL THE TIME
Many More Weekend
SPECIALS
on binoculars, microscopes and accessories. Used movie projectors from $27.95.

ELECTRIC EYE
1006 Broad St. 386-0333
OPEN 9 TO 9 MON. TO FRI.
9 TO 5:30 SAT.
Helping YOU get better pictures is OUR business

COMPLETE DARK ROOM, black and white and color, plus Durst 609 enlarger. 384-0280.

16 MM SOUND PROJECTOR. 477-2773.

96 CAMERAS, SUPPLIES AND PHOTO FINISHING

SIMPSONS-SEARS
Headquarters for fine photo finishing and the superb
MINOLTA SRT-101
Simpsons-Sears has 5 photo finishing plans on all popular sizes of Kodacolor film. Fast Service — Satisfaction Guaranteed.
388-9111, Local 203

NEW 3-DAY SERVICE ON KODACHROME PROCESSING
48 hours faster! Victoria Photo Supply now offers super-speedy three-day processing service on Kodachrome slide and movie film. Top quality work by Kodak's own laboratories.
If Kodacolor is your bag, our 2-day service is the answer, with 12 big jumbo prints for only $2.99 — 20 for just $4.49. No postage to pay — for tip-top service, rock-bottom prices, bring your color film to
VICTORIA PHOTO SUPPLY
1015 Douglas Street 385-3458

HILTON
PHOTO SUPPLIES LTD.
Trans-Canada Highway
Chemainus
Vancouver Island's Finest
Photo Supply Centre
Drawer 720 Ph. 246-3311

HASSELBLAD FRANCHISED HEADQUARTERS
Stocking cameras and accessories. Bolex, Braun, Nagra, Durst. Etc. Professional trade and 696 sales.
VIDEO SOUND CRAFT
3615 Shelbourne 477-3228

CASH PAID FOR USED CAMeras, accessories, darkroom supplies.
— TRY US —
ELECTRIC EYE
1006 Broad 386-0333

D2 OMEGA ENLARGER NEEDed in good condition. Will pay over $200 cash. Phone 382-6091 after 5 p.m.

SANKYO - SUPER MICRO-CM movie camera. $50, or best offer. 388-6302.

97 FURNITURE

THIS WEEK'S SPECIAL
Complete bed ensemble from Simmons. Coil quilted mattress, box spring, attractive headboard, brackets and legs.
COMPLETE UNIT ONLY $88.88

ROYAL FURNITURE AND APPLIANCES
"THE BRIGHT RED WAREHOUSE"
833 JOHNSON 388-9021

9X12 PLAIN NYLON RUG, rich russet brown, nearly new, $50; Beautyrest, top quality double bed, 7 ft. long firm mattress, $75; Simmons, single bed, 7 ft. long, extra firm mattress, $40; three chests of drawers, $10, $15, $30 each. Four Brentwood Thonet chairs, black finish, $60 set. 388-5674.

REUPHOLSTERY
QUALITY WORKMANSHIP
Drapes, carpets, new furniture
Quotes in your home without obligation.
Call John 477-3991 evenings or Keith 477-3811 evenings. Daytime John Carlis Interior Limited 385-7526.

WE PAY THE HIGHEST CASH prices for furniture, tools, picture frames, anything of value. Duncan Farmers' Auction. 748-9396.

MOVING MUST SELL ALL FURniture and some smaller miscellaneous items. Mostly Colonial and Maple. 388-4843.

SEMI RETIRED UPHOLSTERER, formerly with the Empress, recovers chairs, $25 labour, plus fabric. 478-1262.

NEW, COMPLETE, LIVING room, bedroom, and kitchen, furniture. 592-0215.

CONSOLE TABLE — FRUITwood, Queen Anne style, excellent condition. $45. 477-3516.

CHESTERFIELD — BED IN good condition $35. Buffett $25. 384-0237.

WE BUY YOUR FURNITURE, household goods, pictures, tools, etc. Best cash prices. 386-0462.

HUB FURNITURE
Buy and sell good used furniture.
715 Johnson 384-6425

BLACK AND RED MEDITERRAnean chesterfield and chair. $225. 385-4176.

SINGLE BED AS NEW, $50. EXcellent condition. 479-7783 after 5 p.m.

TYNAN CHESTERFIELD AND chair, taupe color, excellent condition, $150. 592-3556.

VICTORIAN SETTEE WOOD frame, newly upholstered in gold velvet. $600 or best offer. 476-2459.

9 PIECE FRENCH PROVINCIAL dining suite by Bassett, $850. 477-5137.

SELLING NEW 4-MONTH-OLD couch, folds down into bed, $60 or best offer. 386-1001.

WOOD GRAIN ARBORITE DIN-ing table and chairs, like new, $47. 479-5216.

DINING ROOM TABLE AND 4 chairs, used 4 months. 385-8987.

HOUSEHOLD FURNISHINGS. 652-2992.

HOUSE-FULL OF FURNITURE for sale. Reasonable. 383-3280.

MOVING, ALL HOUSEHOLD goods for sale. After 4, 383-5088.

OAK LIQUOR CABINET. PHONE 386-9794.

AS NEW ARBORITE CHROME kitchen table $15. 478-7102.

97 FURNITURE

KILSHAW'S
AUCTIONEERS
Buy — Sell — Appraise
1115 Fort 384-6441

PAY CASH AND SAVE
See Our Ad Under Miscellaneous
PANDORA FURNITURE LTD.
NEW AND USED FURNITURE
1050 PANDORA AVE.
383-6319

LUNDS
AUCTIONEERS
WE BUY AND APPRAISE
926 FORT 384-3308

DOUBLE BED COMPLETE WITH bookcase headboard, extra firm mattress and box spring. Perfect condition. Consider trade for 2 single beds. 592-4703.

DOUBLE SIZE MATTRESS AND boxspring, 512 crib unit, 1 year old $60; Brand new Emerson 20" portable TV, black and white. Selling below wholesale. $150. Phone 383-7678.

CLEANING
Upholstered furniture and carpets cleaned and demothed, your home. For Free Estimates Call 382-5332
Ambassador Home Service

98 TV, STEREO, RADIO SALES AND SERVICE

GREAT USED
TV CLEARANCE

FLEETWOOD 24" TV combination with powerful AM radio and 4-speed record changer $139.95

MODERN FLEETWOOD 23" — 3-way combination featuring 23" bonded picture tube. AM radio, 4-speed stereo changer, tone and balance control. Like new appearance, walnut finish $199.95

ADMIRAL 23" console TV. Bonded picture tube, transformer powered $79.95

PHILLIPS 23" console, 23" bonded picture tube $39.95

ADMIRAL 21" console TV $29.95

RCA 19" table model, walnut woodgrain finish — an ideal small set $69.95

ZENITH 23" console. A terrific set, 6 month picture tube warranty $139.95

MAIS FURNITURE
1821 Cook 385-2435

CLEARANCE
ON
COLOUR
TVs.

25" DUMONT, colour, walnut console cabinet with sliding doors.
FULL WARRANTY
NOW ONLY
$599.00

19" and 22" PANASONIC colour sets at clearance prices.

EZ TERMS
FREE DELIVERY
NO TRADES

CONTINENTAL HOME
SUPPLY LTD.
851 Johnson St. 386-2458

1972 ZENITH
19"
CHROMACOLOR TV

Rent to own plan
$16.00 month

Satisfied? Apply to purchase (plus de and ser. dep. if applicable).

RENT TO OWN
25" ZENITH
CHROMACOLOR
$20.00 month

Phone today
MAIS TV RENTALS
385-2435

DOWNTOWN HEADQUARTERS
for
ELECTROHOME
HITACHI
RCA
ZENITH

SALE—SERVICE—RENTALS

KENT'S LTD.
742 FORT 383-7104, 383-3513

AGS STEREO CASSETTE TAPE recorder, $100; Panasonic stereo AM-FM receiver, automatic tuning, recording outlet, CU "Best Buy," beautiful tone and appearance, $130; Toshiba 12" personal TV, $40. The above items are priced at half or less of recent purchase cost. 388-5674.

GRUNDIG TK.54 PORTABLE tape recorder, plays 7" stereo reels, records Mono, excellent condition. $90 or near offer. 598-3536.

DUAL 10-10 AMPLIFIER, TURNtable and speakers. All for $135. 384-0306.

ZENITH 19" PORTABLE TV $199. Zenith 25" dark oak Mediterranean $799.95. Zenith 26" contemporary only $850. New shipment Zenith radios now here at BUTLER BROTHERS, 1720 Douglas. 383-6911.

STEREO EQUIPMENT AS NEW; 1 pair SS3300 Sony speaker cabinets, TR6120, FM stereo tuner amplifier, PS1800 Sony turntable. Can be viewed and bids received at BROUWER and Co. 56 Bastion Square until October 18, 1971.

CHESTERFIELD — BED IN good condition $35. Buffett $25. 384-0237.

WE BUY YOUR FURNITURE, household goods, pictures, tools, etc. Best cash prices. 386-0462.

HUB FURNITURE
Buy and sell good used furniture.
715 Johnson 384-6425

BLACK AND RED MEDITERRAnean chesterfield and chair. $225. 385-4176.

SINGLE BED AS NEW, $50. EXcellent condition. 479-7783 after 5 p.m.

TYNAN CHESTERFIELD AND chair, taupe color, excellent condition, $150. 592-3556.

VICTORIAN SETTEE WOOD frame, newly upholstered in gold velvet. $600 or best offer. 476-2459.

9 PIECE FRENCH PROVINCIAL dining suite by Bassett, $850. 477-5137.

SELLING NEW 4-MONTH-OLD couch, folds down into bed, $60 or best offer. 386-1001.

WOOD GRAIN ARBORITE DIN-ing table and chairs, like new, $47. 479-5216.

DINING ROOM TABLE AND 4 chairs, used 4 months. 385-8987.

HOUSEHOLD FURNISHINGS. 652-2992.

HOUSE-FULL OF FURNITURE for sale. Reasonable. 383-3280.

MOVING, ALL HOUSEHOLD goods for sale. After 4, 383-5088.

OAK LIQUOR CABINET. PHONE 386-9794.

AS NEW ARBORITE CHROME kitchen table $15. 478-7102.

98 TV, STEREO, RADIO SALES AND SERVICE

LEASE COLOR TV!!
NO WORRIES
NO BIG CASH OUTLAY
FROM $3.75 WEEKLY
(On Contract Basis)
Enquire Now — Tel 385-4345

BETTER-BUY
HOME FURNISHINGS LTD.
704 View (Downstairs Basement)

QUADRA STRIKES AGAIN
AT HIGH PRICES!
1 only R.C.A. Spanish stereo. reg. $289.95, ONLY $248.88.
New 17" RCA color portable with A.F.T. walnut cabinet, REG. $499, NOW $386.86. 1 only 25" RCA color console, walnut, NEW COST $895; 3 years old, completely rebuilt with 6 months money back guarantee ONLY $438.88. GARRARD 2025 de luxe changers, REG. $79.50, TO CLEAR $53.88.

QUADRA SERVICENTRE
3514 QUADRA 385-6422

TV CLEARANCE
2 only Dumont colour TV's. Regular $599. CLEARING at $419. Fully guaranteed.
Eight used 19" black and white rental TV's to clear. RCA "Newton" $39, Phillips $49, Fleetwood $89, 24" Admiral $59, 21" Fleetwood $49, Dumont 23" Console $88. As new 19" portable Admiral $109, RCA $129 Hitachi $119, Electrohome $139, Zenith 20" $139. Terms available, no down payment. Independent Buyers' Discount Service, 9040 Esquimalt Rd. 383-1780.

RENT OR RENT
TO OWN
Rent a 1971 color or black and white TV, Zenith or Electrohome. Lowest prices in town.
CITY CENTRE TV
3970 Shelbourne
University Heights Mall
477-6971 658-8385

HAVE PURCHASED SYLVANIA color TV from Continental Home Supply. Selling Dumont 3-way combination TV, record player, AM-FM radio. Excellent condition. $225. 479-3103.

STEREO COMPONENT SET, tuner amp, turntable and speakers. Offers. 656-1876.

16" PANASONIC COLOR TV 9 months old. Will sell for $250. Excellent condition. 478-4500.

PANASONIC FOUR TRACK TAPE recorder, headphones and splice block. 388-6967.

ELECTROHOME 23" BLACK AND white console. Excellent condition. 592-0744.

SLIMLINE V.H.F. TRANSCEIVER suitable for conversion to 2 meters. $75. 246-3211.

AUTHORIZED PHILIPS DEALER
TV RENTAL SALES-SERVICE
ELECTRON
100 W. BURNSIDE RD. 383-5432

19" FLEETWOOD PORTABLE black and white TV $75. Stand $6. Good antenna (not rotor type) $45. 385-0520.

FLEETWOOD RADIO-STEREO combination, good condition. Phone 592-9216.

ONE PHILCO 21 INCH. GOOD working order. Offers. 386-8023 after 6.

23" LATE MODEL R.C.A. VICtor, very good. First $60. 384-4349.

ELECTROHOME 21" CONSOLE. $55. 477-2773.

EXCELLENT AMPLIFIER, DYNaco 120 Pat. 4. Phone 478-4425.

99 GROCERIES, MEAT AND PRODUCE

WHY PAY MORE?

Delmonico steaks	49c lb.
Sausage	49c lb.
Minced beef	49c lb.
Hinds of beef	69c lb.

ALBERTA MEAT
DISTRIBUTORS LTD.
1811 Cook St. 383-3012

THE B. WILSON CO. LTD.
MEAT DEPARTMENT
25 LB. RINDLESS SLICED BACON 39c LB.
50 lb. variety pack $35.95
TOP RED BRAND BEEF
Cut and wrapped — sides 57c lb.
FREE LOCKERS
Budget terms, 100% guaranteed
Open Monday-Friday, 9-5
536 HERALD ST. 382-3444

APPLES AS NATURE MEANT them to be. Not polished, not waxed. Sorted for size and quality. Macs, Tydeman, Spartan, Large lb. lb. Small 3c lb. 1820 Shelly's Cross Rd. Phone 652-1461.

CHOICE ONTARIO NORTHERN Sky apples and winter pears. Organically grown. Pick your own. 7958 East Saanich Rd. Phone 652-1845.

SHOP AT "THE WAREHOUSE" Wholesale Food Distributors. Songhees Rd., first turn left — 100 ft. past the Johnson St. Bridge. Open daily, 9 to 9; Sat. till 6 p.m.

WESTERN MEATS
"Freezer Meat Specialists"
3553 Happy Valley Road
478-1621 Eves. 476-2820

APPLES
First quality Macintosh and Spartans. $2 box. 1685 Haldon Road. Saanichton. 652-2181.

CHOICE MACS, KINGS AND cooking apples. Anjou and winter pears. $2.00 box. 1773 Feltham Rd. 477-3036.

FIRBANK FARM
1180 ROYAL OAK
Freezer Cauliflower, $2.50 a case
Open daily 9-5:30 p.m.

APPLES
Macs, 20 lbs., $2.50
Spurton, 20 lbs., $2
608 Drake, Esquimalt

APPLES
Crisp and Juicy
1892 Prosser. 652-3337
Saanichton

SPARTAN APPLES AND MACS, 10 lbs. $1 — 25 lbs. $2.25. Please bring containers. 1461 Ocean View, 382-0625.

APPLES
Sparton and Mac's, 10c a lb. at Saanich Orchard off Stelly's Cross Rd. 652-2009.

VICTORIA MEAT MARKET
S-T-R-E-T-C-H-E-S your food dollar
625 JOHNSON STREET.

WINTER BANANA APPLES, 20 lbs. $2 per box. Keeping pears, 15 lbs. $1. 385-2542.

MACINTOSH AND SPARTON apples for sale, 10c lb. 5963 OLD West Rd.

WILLIAMS QUALITY MEATS
Hind Quarters, 61c lb.
795 Fort St. 384-1613

TOMATOES — SMALL 10 CENTS, medium 15 cents. 6432 Pat Bay Highway.

EXCELLENT PRESERVING AND eating pears. 9c lb. 592-9010. 2580 Bowker.

FREEZING CORN LAST CHANCE New patch, easy picking, 10 dozen or more 35c per dozen. 652-1868.

GOOD EATING PEARS AND apples. 385-2540.

GREEN TOMATOES, 10C POUND. 6071 Pat Bay Highway.

CUCUM

100 MISCELLANEOUS FOR SALE

THE TRADERS WAREHOUSE

USED SPECIALS

Single mattresses $4.50 each
Wringer washers, from $9.95
30" Admiral range $89.95
Vanity dressers $49.95
7-pc. dining room suite $149.95
3 pc charcoal chesterfield suite $169.95
De luxe swivel rocker $79.95
Frigidaire dryer (like new) $119.95
Good selection black and white TVs, from $19.95
Fridges from $49.95
Davenports from $19.95
Beige Sofa $89.95
Coffee tables from $ 2.95

THE TRADERS
715 FINLAYSON 388-6264
(BESIDE MAYFAIR)

EATON'S WAREHOUSE SALES
749 View Street
All Items Subject to Prior Sale

1 ONLY, DROP ARM LOVE SEAT — converts easily from settee to bed. Print cover, full skirt, loose cushions. 179.95
1 ONLY, USED CHESTERFIELD suite — T-shaped foam cushions, semi-detached back cushions, self decked. Slightly soiled. 200.00
1 ONLY, 3-PIECE DAMAGED BEDROOM SUITE — 72" triple dresser with 48" mirror, matching headboard, 34" 4-drawer chest. 299.00
1 ONLY, STORAGE SHED — 8'x6'x7" high, 62"x41" door. Complete with utility shelf. 103.75
1 ONLY, WOODS TENT — Approx. 14'x11'x7' high. Complete with pegs and poles. 104.99
1 ONLY, HIGH BACK COLONIAL 2-PIECE CHESTERFIELD SUITE — brown tweed cover, box pleated skirt, wood trim. 269.95
CO-ORDINATED FURNITURE GROUPING — metal handles, decorative angle brackets. Fire-engine red finish. Includes 2 only 3-drawer chests. Each 47.95
2 only 3-shelf bookcases. Each 32.95
1 only vanity desk. 36.95

Shop Daily 9 a.m. to 5:30 p.m.
Shop Thurs. and Fri. 'til 9

22" SCREEN, ADMIRAL, TWIN speaker, swivel TV; 1958 Meteor with brand new transmission; rubber heavy duty mat, 13'x27'; chesterfield and chair; kitchen china cabinet; homemade box for pickup truck; 2 single record players; old water pump; boy's nylon hockey pants, large size. Best offer on all articles. 479-1495.

BAZOO
ALL TERRAIN VEHICLE
6 wheels, amphibious, all wheel drive, $1350, for information and demonstration phone 478-4152. 1 Girl Guide uniform complete, size 10. $10.

6 DINING ROOM CHAIRS, WALNUT, striped seat. $65. Red velvet Headboard, Chenille bedspread, red, backboard, all for double size. Short-wave radio, 15"x25", offers. Old Vanity dressing table with mirror and stool. 592-6018.

ATTENTION WOODCARVERS. Limited supply of Samoan teak blocks 12"x4"x3" and Samoan mahogany 8"x4"x3" suitable for wood turning carving — very reasonable. Victoria P.O. Box 935.

FALL CLEARANCE. 1 ONLY 8 h.p. 4-speed John Deere tractor, $1,000. 1 only 10 h.p. John Deere, $1,095. 12 months warranty each. Victoria Jeep, Hillside at Rock Bay.

OAK ROLL TOP DESK, $300; OAK china cabinet, $100; complete set of "Great Books," $150; red oval braided rug, 6'x9', $25; men's golf shoes, size 10½, $10; high chair, $10. 592-9522.

A.B.C. ELECTRIC — 382-7221
New and rebuilt appliances. Vacuum cleaners, polishers, etc. One-year warranty. Good selection. Reasonable prices. 621 Fort.

NYLON SHAG (2 ROLLS) IN colours gold and fuchsia. SPECIAL $9.95. HOURIGAN'S CARPETS and LINGS LTD. 715 Pandora and Broad. 386-2401.

HAVE PURCHASED SIMPSONS-Sears Kenmore automatic washer. Am selling Viking deluxe automatic washer. Good working condition. $170. 479-6557.

HAVE PURCHASED SIMPSONS-Sears Kenmore washer, am selling Viking automatic washer with sud-saver, $75 or best offer. 385-2575.

NO. 8 LINOTYPE IN GOOD condition a steal at $500 also 14x20 Roto print off set press, like new. Contact Ross Perry Fleming Review Printing Ltd. 921 Yates St.

HEATER WITH ELECTRIC FAN, $8.50; G.E. portable T.V., excellent condition, 21" with stand, $80; complete Hollywood bed with headboard, $12.50. 478-5307.

SEE OUR BIG SELECTION OF TVs and unpainted furniture. Finish it yourself and save $. Macdonald Furniture Mart, Pandora and Broad. 383-1171.

48" HEADBOARD, $5; 8' PLYwood punt, $10; Bissell carpet sweeper, $5; 22 Doctor Seuss childrens' books. 479-6350.

HAVE PURCHASED SIMPSONS-Sears Kenmore automatic washer. Am selling Westinghouse laundromat, $50. Best offer. 382-1181.

HAVE PURCHASED SIMPSONS-Sears Kenmore washer and dryer. Am selling apartment size washer with wringer, $30. 382-5468.

BOYS GOLD 3 SPEED MUSTANG bike. Lovely condition $35. Cornet, brass for school band, like new. (Regular $115) $55. 592-1402.

LAZY-BOY CHAIR THERMOstat electric heater. Door mirror. Vilas maple candle wick settee. 598-3015.

SHIELDS LEATHER JACKET and pants, $30 each; Phillips D.J. type turntable, $60. 382-9020.

GESTETNER MODEL 360 AND cabinet. As new, $595. Cost over $1000 new. 386-7728 or 592-7062.

ENTERPRISE OIL RANGE AND tank; range(a); G.E. floor polisher; call after 6. 384-4353.

TV, WORKING GOOD, $20. Power lawn mower $20. Electric heaters, $8, $12. 478-2442.

21" ADMIRAL T.V. CONSOLE model, good running order. $30. 479-1297.

GARAGE SALE. HOUSEHOLD and other articles. 833 Dorwin Rd. Saturday and Sunday.

BEAUTIFUL FUR JACKET, sheared muskrat, soft grey, size 12-14, cost $250, asking $125 or best offer. 652-2293.

THREE MENS SUITS BY WARren K. Cook. Size 37, $25 each. 1 desk lamp $2.50. 384-7250.

OLD TYPE BATHTUB AND SINK complete, in good condition. Bathroom space saver, pole lamp. 384-3177.

SHEEPSKIN AND LAMB COATS. Handmade in Afghanistan. Pant coat length. Distributor clearance. 477-1464.

G.E. FRIDGE — FREEZER COMBination. Avocado green, completely frost-free. As new. 386-2662.

2-YEAR-OLD 18-CU.-FT. freezer. Good condition. 386-9106.

103 MISCELLANEOUS WANTED

DONATIONS NEEDED FOR UNITED APPEAL AUCTION
Any saleable items gratefully accepted.
PHONE 388-4333 ANYTIME
Auction to be held Oct. 20, 7:30 p.m. at BAY STREET ARMORIES
Sponsored by Victoria Jaycees

HOUSEHOLD EFFECTS WANTED
By the household or individual piece. Phone for our evaluation before you trade or sell your belongings.
ALADDIN'S COTTAGE LTD.
478-6042
THANK YOU

103 MISCELLANEOUS WANTED

BADLY NEEDED

In after school evening program for children of all ages. Donations of an old piano, Macrame equipment, woodworking machinery or tools, kiln, pottery wheel or tools, any gym equipment, wax for candlemaking and other craft equipment, leatherworking tools, silk-screen, chesterfield, work tables, bookcases. If you have any of the above lying unused in your basement or you would like to volunteer in this worthwhile program, you can help these needy children by phoning

TERRY BROWN, Program Director, The Bishop Cridge Centre for the Family, 27 Hayward Heights, Corner Cook and Hillside. 384-8058.
Weekends, 383-0519

ABEL TRADING
OPEN 7 DAYS A WEEK
9 A.M.-9 P.M.
BEER BOTTLES, 25c DOZEN
Most pop cans 2c each. Batteries, 90c each. No. 1 copper 36c lb.; brass 23c lb.; rads 26c lb.; Lead 8c lb.; local wine, pop, liquor and junk bottles bought. We buy and sell a libottles and jars. 422 John St., 388-6541.

CASH PAID FOR BROKEN OR good condition used jewellery, watches, old gold or silver, clocks, ornaments, glassware, household items, kitchen ware, TV sets, portables, radios, record players, combinations, records, small appliances, furniture, beds, chests of drawers, lamps, rugs, drapes. What have you? 386-3832, 656-2620.

MONEY IN A HURRY
CASH LOANS on tools, guns, musical instruments, cameras. We BUY also WEAPONS, INSTRUMENTS, etc., for READY CASH
B-J TRADING CENTRE
OPPOSITE Pet Shop
617 Johnson St. Tel. 383-9512

THE SALVATION ARMY
Needs your re-useable clothing, furniture and household goods. "Help us to help others". Family Thrift Stores, Victoria, Sidney and Langford. For pickup 386-3295.

CASH PAID FOR USED CAMeras, accessories, darkroom supplies.
— TRY US —
ELECTRIC EYE
1006 Broad 386-0333

NEED CASH?
Cash paid for good tools, cameras, all types of musical instruments. What have you? Island Trading. NOW AT 630 JOHNSON ST., just down from Douglas.

KILSHAW'S AUCTIONEERS
Buy — Sell — Appraise
1115 Fort 384-6441

SCRAP CARS, METALS
We buy brass, copper, lead, batteries. Paying $5 for complete U.S. car.
Morris Green Industries,
Behind 1832 Store St. 385-9703

WANTED — LADIES' GOLF clubs, right handed. Call 382-1678 or 477-2351.

FAMILY TRADING LTD.
Cash for furniture, tools, appliances, guns, etc.
731 Goldstream 478-5631
Mon. - Fri. 9 a.m. - 6 p.m.
Sun. 1-5 p.m.

LUNDS
AUCTIONEERS
APPRAISE AND BUY FOR CASH
926 FORT 386-3508

WE PAY THE HIGHEST PRICES for furniture, tools, picture frames, anything of value. Duncan Farmers' Auction. 748-9396.

CASSETTE TAPE RECORDER — willing to swap or pair of excellent snow tires (H78x15) mounted on M.B. wheels. Please call Gord at 479-6792.

WRINGER WASHER, DRYER, living room furniture, ironing board. Miscellaneous small items. 383-6090.

REFRIGERATORS AND freezers bought. 384-7813. All Temp.

WANTED IMMEDIATELY: TALL, narrow type chest of drawers. 652-2733.

TRADITIONAL STYLE DESK-drawer combination, burl walnut. Phone 592-2938.

SPOT CASH
For good furniture-appliances
ROYAL FURNITURE 388-9021

STUDENT NEEDS OLD TVS. Will haul away free. Phone 386-0710.

GOOD BOOKS ALWAYS BOUGHT
HAUNTED BOOKSHOP
845 Fort 382-1427

WE BUY YOUR FURNITURE, household goods, pictures, tools, etc. Best cash prices. 386-0462.

WANTED FRENCH PROVINCIAL stereo or Hi-Fi, and Freezer. 477-5092.

WANTED TO BUY: LATHE wood turning, including tools. 385-7721.

WANTED: PAT-A-BURP DOLL; 172; pink leotards and tights, size 14; 598-2782, 4 to 7.

28' ALUMINUM EXTENSION ladder. 592-6344.

WANTED: CYCLO OIL RANGE. 478-1017

OLDER TYPE EASY WASHER with spin dry at side. 383-0028.

WANTED: GOOD USED PIANO, reasonable. After 6 p.m., 385-5847.

WANT PIANO FOR STUDENT, any condition, for cash. 477-3918.

PLAYER PIANO WITH ROLLS. Cash offer. 382-0939

WANTED — SMALL CEMENT mixer. 478-7797.

USED 12" CULVERT PIPE. ALSO 2 4x3' aluminum windows. 386-8503.

WANTED BY YOUNG BOYS: Old bicycles and parts. 384-6229.

WANTED: 24" ELECTRIC range in good condition. 383-2066.

109 MISCELLANEOUS TO RENT

RENT TO OWN
A brand new sewing machine
SAWYER SEWING CENTRES
840 Fort St 388-6228

RENT TO OWN, SEWING MAchines or TVs, $10 per month. 383-1780, 904D Esquimalt Rd.

STORAGE FOR CAMPER TRAILer or boat $10. 384-5494.

115 SWAPS

WILL TRADE AEROPLANE, Stinson, 4-place, 108-2 Voyager for mobile home, or sell outright. 479-3991.

12" SANYO PORTABLE TV, LIKE new, for cash, car or truck. Art Heldin Motors. 384-4713. Evenings 382-9065.

MECHANIC TOOLS; MILLImeter inches and B.S.W. will swap for boat motor and trailer. 478-4580.

3 TON CLARKE FORKLIFT, $1250 or shingles. 112-537-5444 or 112-537-2473.

ONE WHEEL ALL STEEL trailer, want camper gear or what have you? 385-9606.

19' SPENCERCRAFT FOR TRAILer or camper. 2724 Cadboro Bay Rd.

NEW 3 BEDROOM HOUSE, COLwood, for good 14' boat and trailer as part payment. 658-8408.

SWAP PLUMBING WORK FOR ½ ton panel or van. 478-6914.

117 ANTIQUES

KILSHAW'S
Buy for Cash
Appraise for all purposes.
1115 Fort 384-6441

DUNCAN FARMERS' AUCTION Annual Antique Sale, October 24. Consignments being accepted now. We buy, sell and appraise. For information, phone 748-9396.

33 ORIGINAL PIECES OF FINE Kenya pottery by Peter Hayward, F.R.I.B.A. Reasonable. Victoria P.O., Box 935.

CASH FOR ANTIQUES AND OLD things. Bygones 1034 Fort. 383-8025.

117 ANTIQUES

ANTIQUE AUCTION
To Be Held in November
PAINTING AUCTION
To Be Held Early Dec.
CONSIGN NOW
LUNDS—926 Fort—386-3308

120 GARDEN SUPPLIES

Fertilizer

BEST OLD COW MANURE. NO weeds 7 yards, $26. 4 yards, $18. Bag $1. 385-4356.

FALL SPECIAL, CHICKEN MAnure with mulch. 10 yards delivered $20. 478-4194.

FREE MANURE. OAKS POULTRY Farm 880 Downey. Sidney 656-2485.

OLD COW MANURE, 70C A BAG over 6, 85c delivered. 479-5426.

Plowing, Rotovating and Cultivating

COOPER'S TRACTOR SERVICE
Gardens, yards tractor, rotovated, plowed, cultivated and levelled. Mowing. 382-9316.

CENTRAL SAANICH TRACTOR
Rotovate, plow, cult., level, etc. Loader and post holes. 652-3306.

HAROLD'S ROTOTILLING. POWerful machine will enter small gate. 479-1337 or 384-9205.

DON'S TRACTOR SERVICE
Rotovate, plow, cultivate, mow, loader and truck, blade. 477-3913.

C. STARCK. ROTOVATING, brush and grass cut, post holes, etc., loading and hauling. 479-3157.

CUSTOM ROTOVATING
No job too small. 652-1027 after 6.

Seeds, Bulbs, Plants

POPULAR PERENNIALS
Delphiniums, Aquilijea-Columbia, Veronica Spicata, Russel Lupins, Malow-Perennial Hibiscus, Carnations, Coreopsis, Campanula, white Gypsophila, 49c each.
Buckerfield's Ltd.
506 Pandora Ave.

WINTER HEATHER. 2-YEAR-old plants, 75c each. Have flowers all winter in your garden. Wilson Heather Gardens, 264 Hartland. 479-6567.

WILLOWDALE FARM
Biggest retail nursery
LOWEST PRICES
6447 West Saanich, 652-2863

UPRIGHT EVERGREENS, JUNipers, gold Blotas, Camellias, Rhododendrons, more varieties. 384-5044.

BRITISH SOVEREIGN AND RED ridge strawberry plants. 479-2191.

Top Soil, Rocks and Fill

FREE FIR HOG FUEL

For garden, fill, etc. Between 4123 and 4137 Glanford Avenue. Help yourself. 386-6191.

REALLY GOOD TOP SOIL, CONTACT LAYPITZ NURSERIES, 384-6943

FREE FILL, DELIVERY charge only. Top soil, gravel supplies. Excavating. 479-5719, 479-1582.

NO. 1 TOP SOIL, CLEAN FILL, blasted rock. O.K. Trucking Co. Ltd., 386-3414.

SANDY LOAM OR PEAT LOAM. Very clean. 7 yards, $27; Bag, $1.25. 385-4356.

BEST TOP SOIL DELIVERED. S. L. Jewkes, 477-2925, 386-9254.

NUMBER 1 TOP SOIL, 6 YARD loads, C. Starck. 479-3157.

125 PETS AND SUPPLIES

REGISTERED POODLES
MINIATURE and TOY
SHIH TZUS and BOXERS
Quality puppies and stud service.
POMPANO KENNELS (Reg'd)
R. R. No. 3, Nanaimo
Ph. 754-5848

PUSSY CATS
AND PUPPY DOGS!
We have homelike boarding facilities for you at our puppy dog and pussy cat motel, by day, week, or month. Also we have families wanting puppies and kittens.
Q KENNELS
(Formerly Quandella Kennels)
478-2397

PUREBRED ENGLISH IMPORT sires, pure white toy; purebred American apricot sires, both registered. Available for stud. 382-8810.

DELIGHTFUL GREY AND white 6 weeks old kitten. Perfect disposition. Free to good home. 592-0642.

2 TROPICAL AQUARIUMS, COMplete with fish, 50 gal. glass tank, $40. 135 gal. plywood tank, $80. After 6 p.m. 385-3667.

FEMALE SEALPOINT SIAMESE kittens, house trained, very loving, asking $15. 386-7120.

SPCA CAUTION — IT IS MUCH better to buy puppies and kittens after they reach 8 weeks of age.

GREATER VICTORIA DOG OBEDIENCE TRAINING CLUB
PHONE SECRETARY, 592-7310

DOGS BOARDED — ALAN KENnels, Reg'd. Second best only to the dogs own home. "A. V. Andersen, Munn Rd., 479-5510.

Q KENNELS
Loving homes needed for puppies and kittens. 478-2397.

BARKERS PET SHOP AND PET Beauty Parlor. 615 Yates St. Phone 386-0812.

MINIATURE APRICOT REGIstered poodles, 8 weeks old. 658-8887.

EXCLUSIVE BOARDING, SMALL dogs and cats. Phone afternoons, McCoy, 479-7301.

LUFHAN KENNELS, BOARDING all cats and dogs. C.K.C. registered. 60 Highland Road, 478-5431.

BEAUTIFUL SIAMESE SEAL, Chocolate and Bluepoint kittens. Breeder of 18 years. 384-3082.

HEATHERBELLE SCOTTISH and West Highland white terrier puppies. 479-2651.

REGISTERED SPRINGER SPANiel puppies, liver and white. 382-2725.

DASCHUND PUPS MUST GO this week. Registered; shots, short hair. 382-3961.

KITTENS COME AND CATCH these comical, captivating, and cost-free cuties. 477-2953.

EXCEPTIONALLY NICE REGIStered Chihuahua puppy, had shots. 384-6458.

FOX-TERRIER PUPS. REGISlered. Show and pet stock. 652-3228.

ADORABLE BLACK DASH PUPpies. Purebred. Paper trained. $65. Phone 385-3561.

FREE TO GOOD HOME, 1 KITten and 1 six month old cat. 382-1857.

2 BUDGIES, TOPSY BIRD CAGE with stand and accessories. 386-7138.

REGISTERED, 2-YEAR-OLD male, St. Bernard. With shots $100. 642-3247.

REGISTERED DACHSHUND stud service, reasonably priced. 385-1207.

REGISTERED PUREBRED male Dachshund, 18 months old, $75. Phone 185-1207.

6 MONTHS GERMAN SHEPherd, black and tan. Champion line. Registered, $150. 478-7220.

WANTED: YOUNG REDSET $75. Phone 385-1207.

FREE BABY GERBILS
382-0566

3 DUTCH RABBITS
477-1588

POMERANIAN PUPPIES, 2 males left only. 656-3029.

PART SIAMESE KITTENS FREE to good home. 385-7238.

WANTED, GOOD HOME FOR kittens. 384-3594.

CUTE GINGER AND WHITE male kitten, 8 weeks old. 383-1441.

REGISTERED ENGLISH cocker pups had shots. 479-3198.

SAMOYED PUPPIES, REGISlered, males, $100. Terms. 479-6524.

1 YEAR MALE REG'D POODLE, had shots. 384-1562.

BOSTON TERRIER PUPS, purebred, $50. 656-3644.

WHIPPET PUPPIES, REGISlered, innoculated. 592-1729.

FREE KITTENS.
383-0005

PUREBRED STANDARD DACHshund, 11 weeks, $80. 477-5336.

125 PETS AND SUPPLIES

IF YOU DON'T LIKE KENNELS, try our Pet Resort to board your dog. No cages, lots of walks, excellent care. Day, week or month, furnace heated. Transportation arranged if desired. Come and see! Good Shepherd Pet Resort, Trans Canada Highway at Mill Bay. 743-5188 and 743-5569.

SHELTIES (MINIATURE COLlies). Adorable puppies. Young adults. 14" high, 18 lbs. Mr. Rogers, 873-232 Street, Langley. 534-9681.

POODLES! POODLES! POODLES! White minis, no runny eyes. Purebred, no papers supplies, $60. 479-3073, Oct. 9 and 10 only.

DARK, APRICOT POODLE, small miniature, 6 weeks, paper trained. Also poodle clipping. 478-2835.

BOXER PUPS
Registered. 384-2376

KITTENS. FREE TO GOOD home. 656-4652.

CANARY HENS. FREE
388-5965

ADORABLE SILVER-GREY REGistered Poodle puppies. 383-5993.

DACHSHUND standard smooth, registered puppies. 479-4448.

WANTED GOOD HOME FOR 7-week-old female kitten. 478-6100.

REGISTERED Irish setter, puppy, 7 weeks old. Call 478-6100.

127 CHICKS, POULTRY, HATCHING EGGS, SUPPLIES

Q KENNELS
Ducks, geese, bantams and large chickens for sale. 478-2397.

SIDNEY DUCK FARM. 656-4412
Ducklings frozen, fresh on order.

128 LIVESTOCK, SUPPLIES, EVENTS

PUREBRED ARABIAN 4-YEAR-old liver chestnut mare and weanling colt. Both have exceptional disposition. Mare well started under saddle. Bred back to Korbee for May foal. For further information, contact Heanial Stables, 1413 Mt. Newton X Rd., Saanichton. 652-2616.

FOR SALE: FIVE-YEAR-OLD gelding. Registered thoroughbred. Track record, been shown, won ribbon, Green Show Hack. Gentle personality, especially good with children. NEEDS SIX MONTHS REST. Vets reports available. Price $250. Call 592-6191.

ARABIANS (AREEB X DOUBLE Kay) Champion 2 year Bay colt; P.N.E. 1st prize yearling filly. "Fez Arabians" R.R.1, Aldergrove. Phone 856-2252.

VANCOUVER ISLAND QUARTER Horse Association Competition Trail Ride, October 17th, 11 a.m. Millstream Road. Information 478-1143, 479-7197.

HALF ARAB FILLY, 2½ YEARS, sound, quiet. Basic-schooled. Potential for junior and pony club. 658-5676.

YOUNG AYRSHIRE FAMILY cow, milking, $250 or best offer. Rabbits, $1 each. Butcher hogs, $50. 479-6127.

BOARDING STABLES, WILDERness trails, box and tie stalls. Resident farrier. Kelvin Creek Ranch, Cowichan Station. 746-6205.

TANDEM 2 HORSE TRAILER. Reasonable. 1952 ½-ton Chev. pickup, runs well. Miscellaneous horse harness. 385-2224.

HORSES BOARDED, ALFALFA and grain feed. Large box stalls, close in, $50 a month. 479-5837.

REGISTERED 3-YEAR-OLD Polled Hereford cow in calf. 652-2394.

6-YEAR-OLD GELDING FOR sale or will trade for quieter horse. 592-1907.

5-YEAR-OLD BROWN MARE, 14.2 hands, suitable for experienced rider. 479-4675.

DEPENDABLE WELL SCHOOLED Welsh quarter horse gelding. $150. Ph. 477-1260.

PALAMINO GELDING, 15.2 hands high, good trail horse. 479-2401.

THOROUGHBRED GELDING 6 years, 16 hands. Hunter, jumper prospect. 658-8081.

10 8-WEEK-OLD PIGLETS. 1642 Keating Cross Rd., R.R. 7, Victoria, B.C.

MUST SELL REGISTERED thoroughbred gelding. 16.3 hands. Call 385-4165.

2 YEAR OLD PINTO MARE. $250. Phone 478-5334 or 478-7205.

HAVE CASH, WANT CHILD'S Western jack. 652-1992.

REGISTERED PALOMINO MARE for sale. 479-3313.

PASTURE FOR HORSES
479-3686

ARAB QUARTER HORSE MARE, gymkhana horse. 642-3673.

RAW WOOL, BLACK OR WHITE. 4571 Rockey Point Road.

GOOD WEANER PIGS, $12-$15 each. 652-2019.

REGISTERED PALOMINO MARE for sale. 479-3313.

FOR SALE 6 BRED HERFORD heifers. J. Lock, 246-9310.

130 HEAVY EQUIPMENT AND MACHINERY

Case 310 Diesel crawler with loader and winch
$3,500
BUTLER BROS
Keating Cross Rd.
652-1121 Eves. 479-7481

1963 D9G 6aA HYDRAULIC TILT angle dozer. Winch, canopy, very good condition. With hourly road building job. Low down payment. Victoria Press, Box 124.

1961 T.D. 15 BULLDOZER WITH 12' hydraulic angle blade and winch. Serial No. 4794, Model 151. 479-4234.

WELDER TRUCK COMPLETE with rods, cables, hand and automatic cutting equipment. 478-3544.

Beard Carter aluminium box and hoist. Air tail gate, complete $500. 656-2405.

MC 254 LORAINE MOBILE crane 70-ft. boom, 15-ft. jib and accessories. 478-2731.

3-TON CLARKE FORKLIFT Perfect condition. $1250. 112-537-5444 or 112-537-2473.

135 FARM IMPLEMENTS

Case 430 diesel tractor, fully equipped $2495
I.H. C Super C with plough, rebuilt motor $1000
Ariens 5 h.p. tiller $125
BUTLER BROTHERS
Keating Cross Rd.
652-1121 Eves. 479-7481

MASSEY-HARRIS PONY WITH plough cultivator, discs and blade. $750. 478-2563.

JOHN DEERE TRACTOR IMPLEments, sales and repairs. Victoria Jeep, Hillside at Rock Bay Ave.

FORD 8N TRACTOR FOR SALE, A-1 condition, 652-2394.

150 CARS FOR SALE

1963 COMET $120 SPORTS, V-8 automatic, bucket seats, American model, just tested. Tops. $895. Also 1963 Ford Fairlane V-8 automatic and 1961 Pontiac, tested, $95. Good cars wanted. Art Heldin Motors. 384-6713, evenings 382-9065.

1967 CHRYSLER NEWPORT CONvertible. Still within Chrysler warranty at 49,000 miles. Power brakes and steering. Positraction. Exceptionally clean. 1 owner. 477-1270.

1941 PACKARD CONVERTIBLE coupe, straight 8 with overdrive. 1953 Caribbean Packard convertible. 1947 Chrysler convertible.
382-7118

1964 CHEV BISCAYNE, LADY driven. Standard 6, radio, good tires and battery. Inspected until September 1972. Fine buy at $500. 478-7407 after 5 p.m.

1970 MARK I, POWER STEERing, power brakes, automatic, radio, 351 cu. in. Like new. Whitered interior, sports extras. Call 477-2474.

TWO 1965 PONTIAC PARISIENNE 2-door hardtops, nice condition, 283. One standard transmission, one automatic. Sacrifice, your choice, $695 each. 743-2170.

1965 CHEVY IMPALA, 2-DOOR hardtop, frigidaire air conditioning, heat resisting glass throughout, 283 automatic. Very clean car, $1250. 743-2170.

1965 DODGE POLARA, 4-DOOR, 6 automatic, excellent condition, $700 or reasonable offer. Phone 479-7333.

'53 AUSTIN, GOOD FOR PARTS. $75. 387-9310.

150 CARS FOR SALE

P P P P P P P P P P P P
P P P P P P P P P P P P

PLIMLEY
SINCE 1893

YOUR
BRITISH SPORTS CAR
HEADQUARTERS
1010 YATES

CASH!!!
For Top Quality
Used Cars

ALL CARS carry 1-year WRITTEN WARRANTY

1967 FALCON Sport coupe 6 cylinder standard transmission. $1345

1968 DODGE Monaco, 2-door hardtop V-8, power steering, power brakes, radio. Vinyl upholstery. $2195

1967 RAMBLER American, 440 hardtop, 6-cylinder. $1195

1968 TRIUMPH TR 250. New radial tires, new paint, excellent mechanical condition. $2695

1965 SUNBEAM Imp $695

1965 MERCURY Convertible, full power equipment, bucket seats, console shift $1495

1971 DODGE DART 4-door sedan, automatic transmisison $3095

1970 DODGE CORONET V-8, automatic transmission, power steering and power brakes $2495

1969 VAUXHALL VIVA Automatic Transmission, console shift, bucket seats $1745

1969 VOLKSWAGEN 1600, Automatic Transmission, radio $2495

1967 AUSTIN A-60 Automatic Transmission, 4-door $1595

1965 VOLVO 122S Canadian automatic Transmission, radio, bucket seats $1595

1964 OLDSMOBILE 88, 4-door hardtop, automatic transmission, radio, power steering, power brakes $1095

1957 JAGUAR 3.4 radio, automatic transmission. Priced to sell, as is $595

SALE PRICES ON ALL CARS

PLIMLEY
1010 Yates 382-9121
Open to 9 p.m.

P P P P P P P P P P P P
P P P P P P P P P P P P

BMW SALES AND SERVICE

1969 MUSTANG, 26,000 mi. Fully equipped. Must be seen $2295

Bavarian Auto Ltd.
1750 Government
386-1515

SUPER MOTORS LTD.

'68 VAUXHALL Viva Wgn. $995
'65 PONTIAC, 6, automatic radio $795
'65 FALCON, V-8, auto., P.S. $795
'64 PONTIAC, 6, std. $595
'59 OLDS H.T., V-8, At. $195
'64 VOLKS. Rebuilt motor $795
'61 FORD S.W., one owner $495
Many more to choose from
854 Pandora 385-0031

1966 BEAUMONT, EXCELLENT second car. $1,100. 1964 Triumph Hearld, good transportation, $600. Call Ross 382-3177 after 4.

'67 ACADIAN CANSO SS, 327, 350 h.p. 4 speed. '67 Chevelle Malibu 2-door hardtop, 283, 4 barrel, automatic. 386-2365.

1963 VALIANT 4 DOOR. EXcellent condition, radio. 1 owner. 385-6880.

'64 CORVAIR EXCELLENT CONdition, automatic, asking $550. 598-4820.

1970 PLYMOUTH GTX 440, ALL other options. 7,000 miles, $3395. 652-2631 or 652-1788.

'66 VAUXHALL VICTOR STATION wagon. $800 or nearest offer. 477-3040.

'57 FORD 2-DOOR, REBUILT 292, 3-speed, stick, new wide ovals and extras, $400. 478-2768.

'60 CHEV. IMPALA CONVERTible, V-8, tested, closest offer to $200. 478-4283.

'62 PARISIENNE WAGON, V-8, all power, good shape. $500 or best offer. 382-7345.

1962 VALIANT 6, STANDARD. Good shape $350. 384-4988.

1960 FORD GALAXIE, TOP shape, V-8, $300. 479-6534.

'55 OLDSMOBILE, AUTOMATIC, radio, good condition. 479-7588.

68 CORTINA 1600, STANDARD, $900. Call 6-9 p.m. 479-1822.

150 CARS FOR SALE

ANNIVERSARY SPECIALS
IN PREMIUM USED CARS
S and H

1965 AUSTIN 1100, low mileage $ 795
1964 VOLKSWAGEN, really nice $ 750
1969 VAUXHALL VIVA, low mileage, radio $1295
1960 FALCON, automatic, a very nice car indeed for $ 495
1966 FALCON Station Wagon $1095

! ! ! ! ! ! ! ! !
WIN A NEW COROLLA
Get your ticket on the Grand Prize Toyota in our 25th Anniversary Celebrations.
! ! ! ! ! ! ! ! !

1969 JEEP WAGONEER, V-8, 4-wheel drive $2795
1967 TOYOTA CORONA, 1 owner $1395
1970 FORD LTD 2-door Hardtop, power windows, power brakes, power steering, radio and tape deck. Quality $3595
1969 CHEVROLET IMPALA V-8, 4-door hardtop. Power steering, power brakes, a top buy $2695
1966 RAMBLER $ 995

Come say Hello On our 25TH ANNIVERSARY all this month

SAUNDERS & HITCHMAN
2040 Cadboro Bay Rd. at Foul Bay Rd.
592-2471

MM MM
MMM MMM
MMMM MMMM
MMMMMMMMMM
MM MMM MM
MMM M MMM
MMM MMM

MM MM
MMM MMM
MMMM MMMM
MMMMMMMMMM
MM MMM MM
MMM M MMM
MMM M'MM

—McCALLUM MOTORS
—DATSUN — VOLVO—

It Pays to "TAKE a LOOK" at YATES and COOK
386-6168

BMW SALES AND SERVICE
"DEMO MUST GO"

1971 PEUGEOT 504. Automatic, radial tires, sun roof, power disc brakes, very low mileage.

Bavarian Auto Ltd.
1750 Government
386-1515

WILLE MOTORS

69 MONACO convert. $3395
'69 PONTIAC $1695
'68 DODGE Polara $1795
'68 CORTINA GT $1395
'68 CORONET "500" $2195
'68 FORD 4x4 camper $2795
'67 AUSTIN 1100 $995
67 PONTIAC 2-dr. V-8, auto. $1595
'67 CHEVELLE $1595
'67 VAUXHALL Victor $695
'66 FURY III, 383, 4 spd $1595
'66 BUICK 2-dr. H.T. $1695
'63 CONSUL Cortina $ 495
'62 CHEVY II $495

Backed by one of the ISLAND'S LARGEST SERVICE CENTRES
Quadra at Pandora
382-5333

'71 VOLKSWAGEN SQUAREBACK

Beautiful orange. Must see to appreciate. Rally wheels. Empi exhaust.

Try your trade.

652-2973

$2495
Trade up now before prices go up. Trade up to this 1968 Buick Skylark 2-door hardtop, full power, radio, rear defogger, tape deck. G78 tires, orlon seat covers. Low mileage. Will accept older car, any type. 385-3028.

1967 MUSTANG V-8, REBUILT automatic, vinyl top, tested. Excellent ladies' car. Take older car or truck in trade. $1600. 2735 Scafe Road, Langford.

1957 PONTIAC CONVERTIBLE, tested, with rebuilt 384, with 3-2 barrel for sale or parts. Reasonable. 479-1840.

'56 BUICK STATION WAGON and camper, good condition. Transmission overhauled. Passed '72 check, $575. 656-4652.

VOLKSWAGEN, REBUILT MOtor, 2 new tires, new battery, recently tested, asking $475, phone 598-1598.

1970 VOLKSWAGEN DE LUXE Super Beetle, sunroof radio, whitewalls. Only 6,000 miles. $1,795. 598-2766.

1962 PONTIAC, 6, AUTOMATIC, radio, tested. Bargain. $275. 384-2967.

1966 BUICK SPECIAL, 4 DOOR automatic. $1250. Phone 384-2390.

150 CARS FOR SALE

METRO
T
O
Y
O
T
A

FRESH IMPORT TRADE-INS FOR YOU

Al units are fully reconditioned and safety inspected for you.

'71 TOYOTA Sprinter (AT). Red.
'71 TOYOTA Sprinter (AT). Green.
'71 COLT 2-dr. hdtp., 8000 miles.
'71 TOYOTA Crown S.W. (AT), 7000 miles.
'70 TOYOTA Corona (AT). Mint.
'70 TOYOTA MKII sedan (AT), radio.
'70 VOLKS. Radio, 10,000 miles.
'69 TOYOTA Corolla, low miles.
'69 VW de luxe, radials, radio.
'68 VW de luxe, 30,000 miles.
'68 DATSUN 1600, radio.
'68 ENVOY, low miles.
'68 KARMANN GHIA convert. Premium.
'68 CORTINA, good transportation.
'67 AUSTIN Cambridge, one owner.
'66 AUSTIN 1800, excellent.
'62 MERCEDES 220 sedan, premium.

Many more to choose from
PRICED TO SELL
Cash—Trade or Terms

Remember at METRO all reasonable offers will be accepted.

METRO TOYOTA LTD.
624 Finlayson
386-3516

BMW SALES AND SERVICE

1970 AUSTIN 1300 America, one owner. Very clean $1795

Bavarian Auto Ltd.
1750 Government
386-1515

1966 ACADIAN CANSO

Economy 6 cylinder automatic, radio.

$1295

METRO TOYOTA
SIDNEY DIVISION

1968 T-BIRD, 4-DOOR LANDAU, power steering, power brakes, automatic, power windows, radio. Silver grey — black vinyl roof. Smart prestige automobile. Call 477-5267.

MUST SELL, OPEN TO OFFERS. 1968 Plymouth V-8, 2-door hardtop, excellent condition. Trades considered. 592-3940.

1970 PONTIAC CATALINA 400, 2-door hardtop, fully powered in perfect condition. 656-2220 ask for William.

1963 CHEV IMPALA 4-DOOR hardtop. Excellent running order. Interior fair. Tested III June, $600. 479-3689.

1963 FORD GALAXIE XL, FULLY equipped, new tires, brakes, transmission, etc. Must sell now, private. $595 or ? 386-2063 or 384-0637.

1963 VOLKSWAGEN 1500 NOTCH back, gas heater, seat belts, good condition, very reliable. $750. 658-5434.

MUST SELL IMMACULATE, LOW mileage, 1970, 340 Duster. No reasonable offer refused. 382-6388.

1968 SUNBEAM ARROW DE luxe, automatic and radio. $1,500. 58 Austin Cambrian, $100. 652-2197.

1968 CHEVELLE MALIBU EXcellent condition. 327 cu. in. 4 speed. $2

CARS FOR SALE

HORWOOD MAZDA—

WHILE THEY LAST!
1972 Mazdas
at
'71 Prices

MAZDA 1800, automatic, 16,000 miles. Only $2395

MAZDA 1200, coupe, radio. One owner. ONLY $1695

MAZDA 1800 Sedan, radio, 1 owner, 15,000 miles. ONLY $2195

DATSUN 510 Sedan, Radio, one owner. ONLY $ 1895

TOYOTA COROLLA, automatic, radio. ONLY $1695

VOLKSWAGEN de luxe. Radio. ONLY $1645

RAMBLER. Automatic transmission, sedan. Reg. $1495. SALE $1295

CUTLASS Supreme, 4-door hardtop, power steering, power brakes, automatic. Very clean. ONLY $2595

FALCON station wagon. V-8, radial tires. 32,000 miles. One owner. ONLY $2195

CHEVELLE Malibu, sedan, V-8, automatic. ONLY $1995

FORD Country Squire, 10-passenger station wagon. Loaded. Reg. $3695. SALE $3195

MUSTANG Hardtop 289, V-8, radio. ONLY $2195

VAUXHALL VELOX. Automatic. White. ONLY $995

FURY MK III, convertible, V-8, automatic power steering, power brakes and radio. ONLY $1595

JAGUAR 3.8, automatic, power steering, radio. ONLY $1495

CHEVELLE Malibu, 2 door hardtop, auto., Low mileage. ONLY $1195

MGB Roadster, radio, very clean one owner car $1195

KARMANN GHIA. Sports coupe. ONLY $595

PLYMOUTH, sedan, tested. ONLY $150

Open till 9 p.m.

HORWOOD MAZDA
385-1451

Johnson and Blanshard

DE PAPE
SALES and SERVICE

REMEMBER
YOU US YOU MAY PAID TOO MUCH

'69 MERCEDES 250-S
AUTOMATIC, POWER STEERING, POWER BRAKES, ELECTRIC SUN ROOF. LOW MILAGE BEAUTIFUL SILVER IMMACULATELY CARED
$4695

'69 DODGE HEMI SUPER BEE
426 HEMI ENGINE MILES, RADIO, VERY
$2895

OLDS. TORONADO
HARDTOP FULLY POWER FACTORY AIR CONDITIONING, STEREO, TILT, TELESCOPIC STEERING, VINYL TOP. BEAUTIFUL CAR.
$4495

'68 DODGE POLARA
V-8 AUTOMATIC POWER STEERING, NICE CONDITION SPECIAL
$1095

'67 CADILLAC LIMOUSINE
ENGINE 4-DOOR. BLACK VINYL TOP. FULLY EQUIPPED WITH ALL CADILLAC POWER OPTIONS, FRONT AND REAR CONTROLLED TWIN FACTORY AIR CONDITIONING. PERFECT FOR A LARGE FAMILY OR AS A CHAUFFEUR DRIVEN CAR. IMMACULATE CONDITION. REPLACEMENT COST $18,000.
$4995

MANY MORE CARS TO CHOOSE FROM.

DE PAPE SALES AND SERVICE
384-8035

I SELL — 1967 CHEVELLE 283 automatic, 2-door hardtop, floor shift console, power steering, power brakes. Good tires. Excellent condition. 477-6594.

PLYMOUTH FURY AUTOMATIC radio, 6 cylinder. Smart looking car in extremely good condition inside and out. $1,100. Phone [illegible]9.

COMET 2-DOOR, BUCKET seats, new paint, motor, good condition. $200 down, $25 month, full price $765. 384-9085.

TYMAN'S SPECIAL. 1969 Corolla. Damaged front fender. Highest offer. Phone 382-0859 after 6 p.m.

CORVAIR MONZA, SPORTS automatic, bucket seats, good condition. $495 or offers. [illegible]7.

PONTIAC, 2-DOOR, NEW [illegible], 382-6505 after 4 p.m.

AMX 390 4-SPEED, $2695. [illegible]6.

MERCURY CYCLONE, 19,000 [illegible] 478-3040 Humpback Rd.

VOLVO, 144S STANDARD transmission, radio. 112 - 746-7975

PLYMOUTH V8 AUTOMATIC. [illegible]0.

CHEV. BEST OFFERS 383-1834

MANG 1968 FASTBACK V-8, 4-[illegible] 386-7987.

150 CARS FOR SALE

ENSIGN
CHRYSLER-PLYMOUTH
DOWNTOWN
YATES AT COOK

BIG
YEAR-END
SAVINGS ON ALL
1971 CARS AND TRUCKS

1971
VALIANT DUSTER
Sport coupe, 6 cylinder motor, automatic, rear window defogger, body protection mouldings, vinyl seats. Stock No. 1174.
$2898
SALE PRICE!
BRAND NEW!

1971
PLYMOUTH SATELLITE 4-door sedan, 6 cylinder motor, automatic, rear window defogger, body protection mouldings, de luxe wheel covers, vinyl seats. Stock No. 3039.
$3393
SALE PRICE!
BRAND NEW!

1971
PLYMOUTH SATELLITE
Station wagon, V-8 motor, automatic, power tailgate window, body protection mouldings, vinyl seats. Stock No. 3062.
$3895
SALE PRICE!
BRAND NEW!

USED CARS

68 CHEVROLET BISCAYNE, 4-door sedan. Stock No. 17061. SALE PRICE $1495
No down payment
$53 for 36 months

68 CHEVROLET IMPALA super sport, 2-door hardtop, V-8 motor, automatic, bucket seats, console, power steering, radio, vinyl roof. Stock No. 83091. SALE PRICE $2195
No down payment
$77 for 36 months

68 CHEVELLE station wagon, V-8 motor, automatic, radio. Stock No. 11621. SALE PRICE $2195
No down payment
$77 for 36 months

68 DODGE POLARA 4-door station wagon, V-8 motor, automatic, power steering, radio. Stock No. 82101. SALE PRICE $2295
No down payment
$80 for 36 months

ENSIGN
CHRYSLER-PLYMOUTH
DOWNTOWN
YATES AT COOK
OPEN WEEKDAYS
TILL 9 P.M.
386-2411

1969 OLDSMOBILE CUTLASS
2-door hardtop, V-8, automatic transmission, bucket seats, power steering, power brakes, radio.
$2895
METRO TOYOTA
SIDNEY DIVISION

'71 FORD ¾-TON; '71 CHEV ¾-TON; '71 VW; '69 DODGE P.U.; '69 SUPER BEE; PUTURA COUPE; '66 FALCON; '67 CANSO; '64 DODGE P.U.
LES BLOW'S
(BRITISH MOTORS)
2940 DOUGLAS STREET
PHONE 384-7843

'69 CHEV IMPALA, 4-DOOR hardtop, vinyl roof, power steering, power brakes, radio, rear defogger, astro vent, 3-speed automatic, belted tires. Good condition, one owner. Cost new $4,000 sell for $2,495 cash or terms. Phone 477-6090 eves.

'68 PLYMOUTH FURY III 4-door, automatic transmission, power steering, power brakes, radio, 1 owner, continually serviced, under guarantee, $1,495. 383-9674.

1969 MUSTANG POWER equipped. Cibie headlights, 23,000 miles, excellent condition, $2,400. 477-8897 evenings.

1966 CHEVELLE, 6 CYLINDER, automatic, very clean. Best offer. Phone 388-5495 days, evenings, 598-2405.

150 CARS FOR SALE

N
N N
N N
N N
N N
N NATIONAL N
N N
N CHRYSLER N
N N
N DODGE N
N N
N N
N N
N N
N

BOTH SIDES OF THE
800 BLOCK YATES ST.
384-8174
Open 'til 9 P.M.

"DEPENDABLE
USED CARS"

FEVER'S
On At
NATIONAL
USED CAR DEPT.

Fresh Trade-Ins
On 72 Models

"VICTORIA'S
LOWEST PRICES"

1970 METEOR MONTCALM 4-door hardtop, 429 V-8, 3-speed automatic, power steering, brakes and seat, custom radio. Only 13,000 miles — showroom condition. FULL PRICE $3295

1969 DATSUN 1600 4-door sedan, custom radio, bumper guards, white-walls, reclining seats. FULL PRICE $1595

WRITTEN WARRANTY
WITH EVERY CAR

1967 COMET CAPRI 4-door sedan, 289 V-8, automatic, custom radio, really clean. FULL PRICE $1495

1968 FARGO ½-ton pickup, custom cab, long wide box, 6 cylinder, standard shift. FULL PRICE $1595

TAKE IT TO YOUR
FAVORITE MECHANIC

1970 DODGE CORONET 2-door hardtop, automatic transmission, power steering, custom radio, whitewalls, wheel discs. (Fri., Sat., Tues. Only) FULL PRICE $2595

1970 DODGE POLARA 2-door hardtop, 318 V-8, automatic transmission, power steering, power brakes, custom radio. Low mileage. FULL PRICE $2995

1969 METEOR Lemoyne 2-door hardtop, V-8, vinyl roof, 3-speed automatic, power steering and brakes, custom radio, blue and white in color. FULL PRICE $2795

1966 MUSTANG convertible, 289 V-8, console automatic, custom radio, wire wheel covers, white with red vinyl bucket seats. FULL PRICE $1695

1967 CHEVELLE 300 de luxe 2-door sedan, 283 V-8, automatic transmission, one owner, low mileage unit. FULL PRICE $1695

BUDGET YOUR
PURCHASE
WITH CHRYSLER
LOW COST CREDIT

1969 DODGE CORONET 4-door sedan, white with a black vinyl roof, automatic, 318, V-8, power steering and brakes, custom radio, bumper guards. ONLY $2395

1967 AUSTIN 1100 station wagon, 4-speed transmission, bucket seats, custom radio. ONLY $995

1964 PLYMOUTH BELVEDERE 2-door hardtop, big 6, automatic transmission, radio, transportation plus! ONLY $495

NATIONAL
CHRYSLER DODGE
819 Yates St.
384-8174

150 CARS FOR SALE

XXXXXXXXXXXXXX
XXXXXXXXXXXXXX
XXXXXXXXXXXXXX
XXX
XXX
XXX CORNELL
XXX "CHEVROLET
XXX COUNTRY"
XXX
XXX
XXXXXXXXXXXXXX
XXXXXXXXXXXXXX
XXXXXXXXXXXXXX

"PUTTING YOU FIRST
KEEPS US FIRST"

ISLAND'S LARGEST
SELECTION
OF O.K. USED CARS

HARD TO FIND
MODELS!!!

1969 EPIC station wagon, 4-speed, very low mileage $1595

1969 DODGE CORONET 440, automatic transmission, power brakes and radio $2695

1970 CHEVROLET KINGSWOOD 6 passenger station wagon, V-8, automatic transmission, power brakes, power steering and radio. Vinyl interior $3995

1970 VOLKSWAGEN BEETLE de luxe model $1995

1970 TOYOTA MARK II, 2-door hardtop, automatic transmission, radio. Cost new $3300 $2495

1970 CHEVROLET MALIBU 2-door hardtop, V-8, automatic transmission, power steering, radio. Balance of warranty $3195

BUYER BENEFITS!!!
free exchange privilege
2-year written warranty
with every car.
Take it to your
favorite mechanic.
All cars Gov't Tested
100% Financing

1969 AMX 4-speed, power steering, brakes, radio $2695

1969 FIREBIRD "6" automatic transmission, radio $2495

1969 DODGE SWINGER, 340 V-8, automatic transmission $2295

1969 CORTINA wagon. Automatic transmission $1795

1967 CORTINA sedan, automatic transmission $1195

1966 AUSTIN 1100. Radio, 4-speed $1095

1966 BUICK WILDCAT, 4-door hardtop. Fully power equipped $1895

1965 PONTIAC 2-door hardtop, super sports, bucket seats, console, V-8 $1495

1965 ENVOY Sedan. Low miles. Case history car $895

1964 PONTIAC 2-door sedan, "6", automatic transmission, radio $895

CORNELL
"CHEVROLET
COUNTRY"
3050 DOUGLAS STREET
(Opp. Mayfair)
385-5777 — 'til 9 p.m.

1965
ROVER 2000
This is a well-cared for local car with only 58,605 miles. White exterior with black leather bucket seats and a custom radio really make this sought after car a bargain at only
$1395
BRIAN HOLLEY VOLVO
3319 Douglas at Cloverdale
Phone 384-1161

1969 MUSTANG GRANDE 351—V8, built-in 8 track stereo, A-1 shape. Price $2,600 or offers. Jordan River, 293-2024.

YOU PAY LESS
AT ART'S CAR SALES

'62 COMET $350. TESTED 'TIL April '72. Rebuilt engine. 477-1965.

150 CARS FOR SALE

XXXXX XXXXX XXXXX
XXXXX XXXXX XXXXX
XX XX XX XX XX XX
XX XX XX XX XX XX
XXXXX XXXXX XXXXX
XX XX XX XX
XX XX XX XX
XXXXXX XX XXXXXX
XXXXXX XX XXXXX

EMPRESS
PONTIAC BUICK
GMC

GOODWILL
USED CARS

1971 GMC SPRINT V-8, AUTOMATIC TRANSMISSION, POWER STEERING, POWER BRAKES, RADIO. ONE OWNER, LOW MILEAGE. FINISHED IN BRIGHT METALLIC BLUE WITH OFF WHITE INTERIOR. ONLY $3595

1969 MERCURY MARQUIS 4-DOOR HARDTOP, V-8, AUTOMATIC TRANMISSION, POWER BRAKES, POWER WINDOWS, POWER SEATS, FACTORY AIR, LOADED. BLUE WITH WHITE INTERIOR AND TOP. ONLY $3295

1970 PONTIAC PARISIENNE V-8, AUTOMATIC TRANSMISSION, POWER STEERING, POWER BRAKES, RADIO, AIR CONDITIONING, ONE OWNER, LOW MILEAGE, FINISHED IN LIGHT METALLIC GREEN. ONLY $3595

1967 BUICK SPECIAL DE LUXE 4-DOOR SEDAN, V-8, AUTOMATIC TRANSMISSION, POWER STEERING, POWER, BRAKES, FINISHED IN WHITE WITH BLUE INTERIOR. GOOD LOOKING INTERMEDIATE SEDAN. ONLY $1895

1968 PONTIAC 4-DOOR SEDAN, V-8, AUTOMATIC TRANSMISSION, POWER STEERING, AND RADIO. TWO TO CHOOSE FROM, ONE WHITE AND ONE GREY. ONLY $1795

1969 CORONET COUPE V-8, AUTOMATIC TRANSMISSION, POWER STEERING AND RADIO. FINISHED IN GOLD WITH MATCHING VINYL TOP. OFF WHITE VINYL INTERIOR. ONLY $2495

1965 RAMBLER STATION WAGON 6-CYLINDER STANDARD MOTOR. ECONOMICAL DUAL PURPOSE UNIT. ONLY $695

1967 BUICK SKYLARK 2-DOOR HARDTOP, V-8, AUTOMATIC TRANSMISSION, RADIO, BUCKET SEATS WITH CONSOLE SHIFT. FINISHED IN MAROON WITH BLACK INTERIOR. ONLY $2195

at
EMPRESS
PONTIAC BUICK
GMC
382-7121
2867 DOUGLAS STREET
DRIVE IN OFF TOPAZ

REMEMBER
METRO TOYOTA LTD.
624 Finlayson
386-3516

'70 PONTIAC GRANDE PRIX, this luxury car fully equipped is offered at $3,850 or nearest offer. Must be sold. 478-5613.

'70 NOVA 350-300 H.P., 4-SPEED, SS package, sell or trade on Enduro. 656-4127 after 6 p.m.

'63 VOLKSWAGEN DE LUXE EXcellent mechanical condition. Just tested. 382-1402.

1970 MAVERICK. EXCELLENT condition. One owner. Radio, automatic, $2295 or offer. 382-7408.

'68 FORD RANCHERO G.T., 390 power, disc brakes, new wide ovals, dual exhaust, stereo tapes. 384-3923.

1962 PONTIAC, GOOD CONDItion, radio, $250. 384-7367.

'66 PLYMOUTH CONVERTIBLE. 385-1637, 385-4913.

1961 BORGWARD, OFFERS. 385-2196

1964 V.W. 1500, SQUARE BACK, low mileage, $900. 479-1279.

67 AUSTIN 1100, 35,000 MILES, good condition, $850. 598-4490.

1960 JAGUAR 3.8 LITRE, MARK II, offers. 658-8042.

'67 COUGAR XR7, LOADED, EXcellent condition. 598-3125.

150 CARS FOR SALE

SUBURBAN MOTORS
NORTH ON DOUGLAS

VICTORIA'S FORD TRUCK
CENTRE!!!

1970
DATSUN 2-door sedan. Radio, beige.
PRICED AT
$1777

1969
PLYMOUTH FURY II
2-door hardtop, V-8, automatic transmission, power steering, power brakes, radio.
PRICED AT
$2555

1969
CORTINA G.T. 4-door. Radio.
PRICED AT
$1777

1968
MONTEGO MX 2-door hardtop, V-8, automatic transmission, power steering, radio.
PRICED AT
$2234

1967
PONTIAC 4-door sedan, V-8, automatic transmission.
PRICED AT
$1333

1966
VOLKSWAGEN Beetle.
Blue in color.
PRICED AT
$999

1965
FORD sedan, V-8, automatic transmission, power steering, radio.
PRICED AT
$888

1964
COMET Caliante 4-door sedan, V-8, automatic transmission, power steering, radio.
PRICED AT
$888

1963
FORD XL 2-door hardtop, V-8, automatic transmission, power steering, brakes, radio, bucket seats.
PRICED AT
$994

HUNTERS!!!

1971
FORD 4x4 ½-ton, 4-speed, positraction. Free running hubs.
PRICED AT
$3666

1958
INTERNATIONAL 4 x 4 panel, 4-speed, free running hubs.
PRICED AT
$999

The home of fine
MERCURY PRODUCTS !!

Wide open 'til 10 p.m.
386-6131

XXXXXXXXXXXXXXXXXXXXX
RM RM RM RM RM RM
XXXXXXXXXXXXXXXXXXXXX

GUYS AND GALS
You can quit looking
WE HAVE THE SHARP
ONES!!!

65 MUSTANG 289, 3-speed $1477
66 MARLIN 343, V-8, 4-speed $1477
64 FORD H.T. AT etc. $1077
66 GRAND PARISIENNE HT $1577
64 DODGE Ht. (2) $ 977
65 BUICK WILDCAT Ht. $1277
64 T. BIRD convert. $1877

REG. MIDGLEY MOTORS
736 Cloverdale Ave.
385-8756

XXXXXXXXXXXXXXXXXXXXX
RM RM RM RM RM RM
XXXXXXXXXXXXXXXXXXXXX

1964 FALCON FUTURA
Convertible. Bucket seats, 4-speed, V-8, radio.
$1095
METRO TOYOTA
SIDNEY DIVISION

A REAL BUY!
1967 Plymouth Fury II sedan, 3-speed automatic, big 6, power steering and brakes, 22,000 miles on new motor. City tested. Asking $850. 478-5821.

SACRIFICE, 1966 VALIANT V-200, V-8, standard transmission, positraction rear end, 39,000 miles, excellent condition, $1,300 or any reasonable offer. 598-1091.

'66 CHEVELLE CONVERTIBLE, automatic, tape deck, offers. 384-9708.

1958 AUSTIN A55 RELIABLE transportation. 384-1605.

150 CARS FOR SALE

SSSSSSSSSSSS
S SPEEDWAY S
S VOLKSWAGEN S
SSSSSSSSSSSS

DEMO SALE
ON ALL
1971
VOLKSWAGEN
DEMONSTRATORS

72 TOYOTA Celica	$3295
71 MG MIDGET	$2395
71 CORTINA G.T.	$2295
70 MAVERICK	$1795
70 DUNE BUGGY	$1795
70 VOLKS de luxe	$1795
69 LTD Country Squire, air	$4295
69 AMBASSADOR	$2895
69 CORTINA wagon	$1695
69 VAUXHALL 4-door	$1395
69 RIVIERA G.S.	$4295
69 VAUXHALL	$1195
69 MGB Sports	$2295
69 VOLKSWAGEN	$1495
69 V.W. Low miles	$1495
68 V.W. sunroof, G.T.	$1495
67 AUSTIN 1100	$1095
67 CAMARO	$2195
67 GTO	$2795
67 CHEV. Caprice	$1795
67 CADILLAC	$5495
67 VOLKS de luxe	$1295
66 PORSCHE 5-speed	$4595
66 MUSTANG 4-spd.	$1695
66 VOLKS de luxe	$1195
66 VOLVO S.W.	$1995
66 AUSTIN 4-dr.	$ 995
66 OLDS. Toronado	$3295
66 VOLKS de luxe	$1095
66 MERCEDES 250S	$4295
65 RAMBLER	$ 595
65 VW de luxe	$ 995
65 VOLKS Squareback	$1095
64 SKYLARK Convert.	$ 795
64 VW, rebuilt motor	$1095
64 THUNDERBIRD	$1995
63 VOLKS de luxe	$ 895
62 PONTIAC convert.	$ 99
60 PONTIAC (AT)	$ 295
59 PONTIAC (AT)	$ 249
59 AUSTIN	$ 295

CAMPERS

71 VOLKSWAGEN camper	Chimo $5295
70 VOLKSWAGEN camper	Chimo $4895

SPEEDWAY
VOLKSWAGEN
FOR 18 years
UNDER THE REVOLVING
VOLKSWAGENS
BOTH SIDES OF YATES
385-2415

DOUGLAS
VOLKSWAGEN

YOUR LARGEST
VOLKSWAGEN DEALER
ON THE ISLAND

70 VW 411 sedan	$2995
70 VW Fastback	$2395
69 VW de luxe	$1695
69 SUNBEAM Sports	$1595
69 AUSTIN 1800	$1695
68 VW Fastback	$1795
68 TOYOTA Corona	$1495
67 COUGAR	$2295
67 AUSTIN 1100	$1395
66 RAMBLER S.W.	$1395
65 FORD 2-dr.	$ 895
64 VOLKSWAGEN	$ 895

THIS WEEK'S SPECIAL
69 T-Bird, an executive driven, loaded luxury car.
$4495

3329 DOUGLAS ST.
388-5466
Open 9 'til 9

THREE
POINT
MOTORS

'70 ROVER 2000 T C	$3195
'69 DODGE Coronet	$2295
'69 CHRYSLER Newport	$3395
'69 VAUXHALL Victor	$1595
'68 CHEV. Bel Air	$1895
'65 VW Bus	$1595
'65 CHEV. Impala	$1495

THREE POINT MOTORS
GOVERNMENT AT
HILLSIDE
385-6737

SPEEDWAY
VOLKSWAGEN
1972 TOYOTA CELICA
Only 4,900 miles, one owner beauty just traded in — won't last long.
Call JIM ROLFE
SPEEDWAY
VOLKSWAGEN
Both sides of Yates
Business 385-2415
Residence 385-2518

1969 PONTIAC 2 AND 2, 2-DOOR hardtop, 427, buckets, stick, all power options, mags. Immaculate. 592-6005.

150 CARS FOR SALE

METRO
TOYOTA
FRESH TRADE-INS
Fully reconditioned and safety inspected for your protection.

'70 CHEVELLE Hdtp. Eqpd.
'70 VALIANT Duster Hdtp., 4-sped.
'69 DART 2-dr. hdtp. Eqpd.
'69 BEAUMONT S.W. V-8, full pwr.
'69 FIREBIRD, 2 to choose.
'67 ACADIAN (AT) Premium.
'67 FORD XL conv., loaded.
'66 PONTIAC S.W. Excell.
'65 MUSTANG V-8, AT, Premium.
'65 BONNEVILLE, fully equipped.
'64 PONTIAC SS 327, V-8 (AT).
'64 CHEVY II S.W., low miles.
'64 RAMBLER, automatic.
'64 PONTIAC S.W., V-8, Prem. unit.
'63 FORD 2-door hardtop. Equipped.
'63 IMPALA S.W. As new.
'61 VALIANT S.W., auto., 38,000 miles.

The above units are in stock and priced to sell.

Cash—Trade or terms

Remember at METRO all reasonable offers will be accepted.

METRO TOYOTA LTD.
624 Finlayson
386-3516 386-3517

1967 ANGLIA
STATION WAGON
An economical small car but with lots of room for a big load. A local car in excellent condition throughout with only 38,521 miles, it's a real good buy at only
$895
BRIAN HOLLEY FIAT
3319 Douglas at Cloverdale
Phone 384-1161

GEM MOTOR SALES
480 Esquimalt 385-4311
'71 FORD custom 2-dr. Ht. $3595
'69 METEOR Mont. 2-dr. Ht. $2595
'69 CHEV Impala 2-dr. Ht. $2595
"Two specials this week only"
'69 CHEV 4-dr. V-8, auto. $2195
'69 PLYMOUTH 4-dr. V-8, auto. $2195
'68 BEAUMONT wagon V-8 $1995
'68 BEAUMONT 2-dr. $1595
'67 CHEV 4-dr. V-8, auto. $1595
'66 METEOR 4-dr. Ht. $1495
'66 MUSTANG 2-dr. Ht. $1395

INEXPENSIVE TRANSPORTation. 1966 foreign Anglia (right-hand drive), $500 or nearest offer. 2. 1959 Chevrolet 4-door (good condition), $150. Phone 477-5967.

IMMACULATE '68 ROADRUNner, 383, automatic, power steering, power disc brakes, mags, finished in canary yellow with matching nauseahyde upholstery and shag carpeting. 383-4568.

1950 ANGLIA REBUILT WITH small Buick engine. New paint and upholstery. I have spent over $2,500 on this car and am asking $1,100. 477-2878 or 477-5963.

'69 DODGE SWINGER 340, 4-speed, Edelbrock, Holley, Crower, Mallory cassette stereo, chrome wheels, new tires, 2,000 miles on new motor. $2,500. 383-8351.

FOR SALE, TRADE OR OFFER, '59 Chev., sedan delivery. Good condition. Tested September '72. Have lost use of leg and need automatic. 656-2044.

'65 BEAUMONT SUPER SPORT 2-door hardtop, bucket seats, console shift. New wide tires, 283, V-8, very clean condition. $1,350. 477-6448.

1969 VAUXHALL DE LUXE 2-door sedan, blue, 460—70.7 cu. in. engine, power disc brakes, whitewall tires, mileage 14,000. Cost $2,430. One owner. 658-8109.

1956 DODGE CUSTOM ROYAL V-8, automatic, power steering. Tested to July '72. Must be seen! $195 or nearest offer. 385-2252.

'65 PLYMOUTH SLANT 6, AUTOmatic. Immaculate condition, offers or your trade on $850. 479-7769 or 479-3701.

1964 BUICK LA SABRE 4 DOOR, power steering and power brakes, tested till March, $695 or nearest offer. 388-9437.

1966 BUICK SPECIAL COMPACT coupe. Automatic, excellent condition throughout. Good second car for Mum and children. 477-3296.

1969 SPORTS SATELLITE, LOADed, excellent shape, will accept trades, $2495. 383-4658.

1970 VOLKSWAGEN, 14,000 miles. Radio, balance of warranty, $1750. Trade considered. 477-2102.

'63 LINCOLN, MINT CONDITION. 478-5010. Wanted: set of left-handed golf clubs. 383-7666.

1970 TOYOTA SPRINTER DE luxe, 7,500 miles, like new, $1,700. Phone 388-7701.

1953 PLYMOUTH 2-DOOR STAtion wagon, good condition, 1 owner, 47,000 miles. 383-5685.

1970 TOYOTA COROLLA. LOW mileage. First reasonable offer takes. 383-0809.

'67 TOYOTA CROWN STATION wagon, radio, excellent condition. $1050. 388-5331.

'56 MERC. 4-DOOR HARDTOP, 312 standard, all electrical powered, $275 or closest offer. 383-6129.

1959 BUICK, GOOD RUNNING condition. Also many parts. Offers. 386-8126.

1971 VOLKSWAGEN DE LUXE, radio, extractor pipe, ski rack, etc. $1,800. 385-0364.

1964 DODGE, AUTOMATIC NOTHING DOWN, $22 MONTHLY. ART'S CARS, 310 BAY.

1965 BUICK SKYLARK HARDtop, V-8, 310 mags. Low mileage. Excellent shape. 384-5906.

1963 ACADIAN, 6 CYLINDER, 4-door sedan, 39,000 miles, excellent condition. 479-1338.

1964 CHEV. BEL AIR, $395, NO DOWN PAYMENT. ART'S CARS, 310 BAY.

MECHANICALLY SOUND '65 Ford Galaxie. Power steering and power brakes, $1,200. 383-6482.

1963 CHEVY II CONVERTIBLE in good running order. $495. New inspection sticker. 383-4568.

1966 DELUXE AUSTIN 1800, radio, immaculate condition. 1273 Fairlane Terrace.

1968 BUICK SKYLARK 2-DOOR hardtop. 350, V-8, $2,100. 479-1510.

1970 CHALLENGER. MUST SELL. Please make offer. 388-9779.

1964 FALCON WAGON, $450. 383-2274.

'70 DUSTER 340, MUST GO. BEST offer. 382-4844.

MAVERICK 1971 SEDAN. NEW, private, $2,600. 598-3684.

'65 VALIANT CONVERTIBLE, good condition. 384-0344.

1961 OLDSMOBILE, $70 OR offers. 478-6706.

'60 VOLKSWAGEN, GOOD shape, $450 or best offer. 656-2879.

'61 PONTIAC, GOOD 283, $125 OR offers. 2618 Roseberry. 384-5672.

150 CARS FOR SALE

XXXXXXXXXXXXXXXXX
X PETER POLLEN X
X FORD X
X X
XXXXXXXXXXXXXXXXX
XXXXXXXXXXXXXX
XXXXXXXXXXX
XXXXXXXX
XXXXX
XXX
X

WHERE YOU
BUY WITH
CONFIDENCE

SEE
OUR WIDE SELECTION
OF
PREMIUM USED CARS
AND TRUCKS

ALL SOLD WITH
7-DAY
MONEY BACK
GUARANTEE

PETER POLLEN
FORD
1060 Yates ST. — 384-1144

1956 VALIANT BARRACUDA Fastback, V-8, automatic, power steering, power brakes, tinted glass. 385-3735.

'59 VOLKSWAGEN, GREEN. POSsibilities for the right person, in running order, $150 as is. Phone 477-6837.

MUST SELL, LEAVING country, '55 Volkswagen Deluxe Beetle, AM-FM radio. Good shape, $875 or nearest offer. 477-6092.

1965 OLDSMOBILE CUTLASS 2-door hardtop, V-8, power steering, brakes, windows and seats, excellent condition. $1100. 598-1143.

TRANSPORTATION 1958 VAUXhall, good tires, tested till January 15, '72. $15 Wilson Street. $50.

1967 DODGE DART GT 2-DOOR hardtop, 6 automatic, only 20,000 one-owner miles. $1,695. 592-7169.

'67 CHEV BISCAYNE STATION wagon 283, auto trans., new radio. Firm, $1,650. Phone 652-2810.

1965 1500 VOLKSWAGEN, 1 owner, new clutch, muffler, valve grind, just tested, $795. 384-2544. 1159 Heald.

1968 Z-28
Rally green. Immaculate shape throughout. $3,000. Stock condition. 478-7282.

1967 4-DOOR AUTOMATIC CORtina. Spacious and economical. Small car. Good condition. $995. Phone 479-7365.

1966 AUSTIN 1100, 4 NEW WHITE wall tires, new motor, radio, excellent condition. 388-7416 between 9-11 a.m. and 5-8 p.m.

1969 VIVA VAUXHALL, TESTED October 72. Excellent mechanical condition. $1400. 477-2163.

'55 PLYMOUTH PLAZA 6, RADIO, backup lights, hitch, good battery, $50. 592-2997.

'67 FIREBIRD, 326, 4-SPEED, convertible. Rebuilt motor, new clutch. $2,495. 477-3270 after 5.

1963 MERC, AUTOMATIC, NOTHING DOWN, $26 MONTHLY. ART'S CARS, 310 BAY.

MUST SELL '67 CHEVELLE, 6 cylinder, 2 speed, automatic, top offers. 384-1375.

1960 PONTIAC CONVERTIBLE, 409, standard stick shift. Needs body work. 385-2265, 479-5193.

1932 FORD MODEL B. MILLER-Schofield engine, A-1 condition, $1300. 479-1255.

1964 FORD GALAXIE 500 XL convertible, 4 mags, good shape, must sell. 592-6404.

TAKE OVER PAYMENTS ON good repossessed cars. Phone 382-3567.

FOR SALE 1962 VOLKSWAGEN Beetle. Recently tested $650 or offers. 479-4240.

1965 ENVOY, EXCELLENT CONdition, $750 or offers. 385-6607.

1958 PONTIAC, TESTED, $125. 385-9947.

1971 FIAT 124 SPORT SPYDER. 723-9034 Port Alberni.

151 FOREIGN IMPORT
AND SPORTS CARS

'62 TEMPEST LE MANS SPORTS convertible. American import. Big V-8, aluminium block. Buick engine, automatic transmission. White walls, radio, new top, bucket seats. Finished in white with red interior. $1,100. 388-5674.

DUNE BUGGY, METALFLAKE paint, 1500 engine, chrome wheels, oversize tires. Over $1500 invested. Sacrifice to highest offer. 658-8094 after 6 p.m.

FORD ANGLIA FOREIGN STOCK car, 1600 c.c. crossflow. Engine rebuilt. With spare parts. 384-1161 days, 592-6014 evenings.

1965 VOLVO 1800S IN VERY good condition with new Semperfit and clutch. $2200. 592-1669 evenings.

1971 FIAT 124 COUPE CAST wheels, 5-speed, radio, tape deck. Must be driven to appreciate. Small trade accepted. 592-7062.

COLLECTOR'S ITEM, RARE 1953 M.G. T.D., almost completely restored. Only serious people, please. Offers around $2,100. 592-0089.

1969 TRIUMPH MK 3 SPITFIRE convertible. 12,000 miles. Excellent condition, asking $1,675. Call 592-6059.

'67 TIGER (289)
Immaculate shape, lots of extras. 385-0560.

PRIVATE 1969 ROVER, 2,000 T.C. Many extras, new Michelin radial tires. $2,500. 383-0417.

'68 MINI COOPER. EXTRAS. Weber carburetor. $1300. 383-3529 after 5 p.m.

1965 MGB EXCELLENT CONDItion, many extras. 382-5239 after 3:30 p.m.

1960 ALPINE CONVERT, $385. NOTHING DOWN, $26 MONTHLY. ART'S CARS, 310 BAY.

MECHANICS SPECIAL. SUNbeam Triumph, needs motor work. $75. 478-2442.

WANTED—HARDTOP FOR 1971 M.G. Midget. Please phone 656-2983.

1963 MG MIDGET, $600 OR offers. 385-4013 between 6 p.m.-8 p.m.

FOR SALE, '68 FIAT SPYDER, 850 sport convertible, 26,000 miles, $1050. 382-4320.

1962 AUSTIN HEALEY SPRITE, offers. 385-0162.

'70 LOTUS S-2, TAPE DECK. 592-6174 evenings and weekends.

'68 ALPINE, HARD, SOFT AND tonneau tops. 384-3592 or 656-8959.

GOING ABROAD, MUST SELL '59 T.R.3. Reliable transport. 383-6632.

'63 KARMANN GHIA, VERY good, 2767 Jacklin, Langford.

1966 RENAULT CARVALLE CONvertible. Phone evenings 656-5086.

154 TRUCKS AND BUSES

FOR SALE: 1965 FORD ½-TON, 352, power brakes, Positraction, radio, mirrors, overload springs. $1800. 4195 Glendenning Rd. 477-2721.

NEW 8' CAB OVER CAMPER, $1300. 477-2721, 4195 Glendenning Rd.

1966 TANDEM DUMP, FULL AIR, long wheel base, excellent condition, reasonable. 384-3141.

1963 CHEV. ½-TON LWB. NOTHING DOWN, $39 MONTHLY. ART'S CARS, 310 BAY.

1966 MERC V-8 ¾-TON CREW-CAB, NO DOWN PAYMENT. ART'S CARS, 310 BAY.

1963 FORD ECONOLINE VAN, completely overhauled, $866. Closest offer. 477-4896.

1952 CHEVROLET ½-TON, 4-speed. $275. 479-6053.

'53 FORD ½ TON GOOD CONDItion, tested. 385-4605.

GMC, 1958, ½-TON, WITH RADIO, long box $500. 382-9736.

154 TRUCKS AND BUSES

XXXXXXXXXXXXXX
XXXXXXXXXXXXXX
XXXXXXXXXXXXXX
XXX
XXX
XXX CORNELL
XXX "CHEVROLET
XXX COUNTRY"
XXX
XXX
XXXXXXXXXXXXXX
XXXXXXXXXXXXXX
XXXXXXXXXXXXXX

"PUTTING YOU FIRST
KEEPS US FIRST"
TRUCK SPECIALS

1968 CHEVROLET ¾-ton pickup, 307, V-8, 4-speed, bucket seats, gauges, radio, heavy duty front suspension. Long box. ONLY $2395

1967 CHEVROLET ½-ton pickup. Economy 6 cylinder, 4-speed and positraction. ONLY $1995

1966 FORD F100 ½-ton pickup, 4-speed, 6 cylinder engine plus camper with propane stove, fridge. ONLY $1995

1936 FORD ECONOLINE Van. Economical 6 cylinder standard transmission. ONLY $895

CORNELL
"CHEVROLET
COUNTRY"
3050 DOUGLAS STREET
(Opp. Mayfair)
385-5777 — 'til 9 p.m.

HI VALUE TRADES
66 GMC ½ Ton panel. Automatic, 292 engine $1295
66 WILLY'S panel $ 950
69 GMC ½ Ton pickup, radio $1195
MER. M500, 12' steel deck $1195
65 I.H. ½-ton pickup, 6 cyl., 4-speed $

168 CAMPERS, TRAILERS AND MOTOR HOMES

XXXXXX XXXXX XXXXX
XXXXXX XXXXXX XXXXXX
XX XX XX XX XX XX
XX XX XX XX XX XX
XXXXX XXXXX XXXXX
XX XX XX XX
XX XX XX XX
XXXXXX XX XXXXXX
XXXXXX XX XXXXX

— EMPRESS —
— PONTIAC— BUICK —
— GMC —

TRUCK and RECREATION DIVISION

— NOW OPEN —

Just in time for your winter vacation south of the border!

—SEE THE ALL NEW—

NORTH STAR
20' MAXI CLIPPER
Fully self-contained motorhome, featuring one of the most spacious and comfortable designs available.

NORTH STAR VOYAGER
24' fully self-contained luxury travelling accommodation at its finest.

CORDA LANE CAMPERS
Locally manufactured with high quality workmanship and materials. Two floor plans in 9'6" models. Also available in an 11' model.

— USED UNITS —

1968 FORD ¾-ton, 6 cylinder automatic transmission, dual tanks complete with brand new Corda Lane camper.
ONLY $5395

SEE US TODAY
TRADES ACCEPTED
2524 Douglas 382-7121

CAMPER CLEARANCE

'60 G.M.C. Pickup truck and small camper. Ideal for hunting, complete at $995.

'69 CUSTOM made 10½', heater stove, oven, fridge, toilet, jacks, $2195.

10½' MAJORWAY — stove, fridge, lots of storage space, $1695.

'69 GALAXIE — 8½', jacks heater, stove, oven, fridge. A beauty at $2195.

'69 SEA GULL — 8½', fridge, stove, oven, toilet. Extremely clean, $1795.

'69 SECURITY — 8½', sleeps 6, heater, icebox, stove. Immaculate, $1495.

Every unit completely checked out prior to delivery by the experts at our service department.

PURVIS FLACK TRAILER SALES LTD.
1915 Quadra, across from the curling rink. Phone 388-9188, Service Dept. 382-4611.

$ $ SAVE $ $

S. J. PEDEN LTD.
YOUR VANGUARD DEALER
Can save you $$$ during our '71 camper year-end clearance. Cash discounts now in effect on remaining stock. Don't hesitate.
SAVE NOW

TRAILER PRICES SLASHED

1 only 24' 1971 Vanguard self-contained tandem. Was $5775.
SAVE $600 NOW ONLY $5175

1 only 21' 1971 Vanguard self-contained tandem. Was $5035.
SAVE $500 NOW ONLY $4535

1 only 18' 1971 Vanguard self-contained. Was $3835.
SAVE $400 NOW ONLY $3435

USED SPECIALS
Complete towing package. 1967 GMC ½-ton P.U. Loaded, with canopy and hitched to 1967 Aristocrat 14 ft. trailer with monomatic toilet, fridge, oven, heater and many extras. Ready for the road at only $4790.

'71 OKANAGAN small truck camper, near new $1350
14' '68 Scamper trailer, sleeps 4, very clean $1475

8'6" Vanguard camper with heater $1295

8'6" '70 Vanguard side dinette camper, fridge, heater, jacks, etc. Very clean $2095

8' Sleeper reduced to $595

BUILDING?
All materials in stock to build your own camper or trailer. Let us save you $$$ on all your building needs.

S. J. PEDEN LTD.
2855 Quesnel St. 386-3464

10-FT. OVERHEAD CHINOOK camper, with full stove, carpeted, jacks, toilet, etc. $1400. Terms, 384-1432.

ATTENTION CAMPER OWNERS Auxiliary gas tanks, tire mounts and bumpers. Oak Bay Texaco, 1990 Oak Bay Ave., 598-3411.

8 X 17 FLAT DECK TANDEM trailer for hauling cars or tractor. $325. 384-1432.

SELF-CONTAINED 1968 TRAVEL trailer with extras, offers over $2500. 479-1807.

1970 SEAGULL CAMPER, 8½', jacks, toilet, furnace, oven, good condition. 642-5948.

SHASTA DELUXE TRAILER 19'. Self-contained. As new. $2045. 382-7425.

1962 VANGUARD 11 FT. FIBREglass roof, furnace, toilet, jacks, $2,150. 652-1121, local 59.

SMALL OVERHEAD CAMPER $600 or nearest offer. Phone 477-4673.

FOR RENT 16' SELF-CONtained trailers and hitches. Van Isle Trailers, 652-1696.

BOX TRAILERS — 5½x6, 4x6, 4x8, for the best price in town. AL'S BOAT Trailers. 383-8233.

NEW CUSTOM BUILT CAMPER, 8½'. $1200. 656-1691.

168 CAMPERS, TRAILERS AND MOTOR HOMES

HEAD SOUTH WITH
THE BIRDS
TO "SUNNY ARIZONA"
COASTLINE TRAILER CENTRE
WILL PAY THE GAS

with each new Nomad Travel Trailer sold prior to October 20th Coastline will reimburse you, on your return to Victoria, for every gallon of gas used on your winter vacation.

Travel 2000-4000-6000-10,000 miles and we'll pay the gas. What a wonderful way to spend winter. California, Arizona, Mexico, Florida, New York, wander where you will it's all on us.

Yes, we will take trades on this fantastic offer. We reserve the right to limit the number of units sold.
So hurry down today and then get ready for a glorious holiday in the sunny south.

COASTLINE TRAILER CENTRE
642 Burnside
Victoria — 388-6021

USED TRAVEL TRAILERS

ARISTOCRAT
LAND COMMANDER with Fridge, toilet, sleeps six
FULL PRICE $1900

KENSKILL
17½' USED short time only, in new condition, fully equipped with 12 volt converter.
FULL PRICE $2900

KENSKILL
18½' full equipped.
FULL PRICE $2800

ALL ABOVE TRAILERS in good, clean condition

SEE THE 1971 TERRYS at greatly reduced prices

MULLINS MARINE SALES LTD.
(Trailer Division)
925 Yates
382-1928 382-4515

— RENT —
A MOTOR HOME
Sleeps 6, self-contained, off season rates available.
BOOK NOW
PURVIS FLACK TRAILER SALES LTD.
1915 Quadra, across from the Curling Rink
Phone 388-9188 382-4611

— SEAGULL — SPRITE —
— PROWLER —
DIV. of DOMINION MOTORS

'68 15' ALOHO trailer, 3-burner stove with oven, propane light, ice box. Sleeps 6.
VERY CLEAN $1695

FRONT TIRE RACKS
GM, FORD and DODGE
In Stock Now!!

1812 Douglas St. — 385-5012

FENNELL'S TRAILER SUPPLIES
Parts — Propane — Repairs
GALAXIE CAMPERS
Open 7 days a week
6459 Pat Bay Hwy. 652-2511

SECURITY CAMPERS
WINNEBAGO MOTOR HOMES
MORRIS TRAILERS AND CAMPERS
2936 Douglas at Burnside 385-2332

NEW AND USED
CANADIAN MOTOR HOMES
Ford and Dodge 20'-27'
"Sale on Skylark Trailers"
Jackson Goldstream Estates
974 Goldstream Ave. 478-5812

TRAVEL TRAILER, 24 FT. CITAtion Corsair, new condition, used 2 seasons. Many extras. Would consider camper as part payment. Must be sold. Make an offer. Call Ken Thorn, 652-1610.

DOGWOOD TRAILER SALES
PARTS — PROPANE
RENTALS
RANDELL TRAILERS AND CAMPERS, 478-6841
Highway 1 and Millstream Rd.

DATSUN CAMPERS
New 8' models for import trucks. Lightweight, guaranteed and fully equipped $1395. Furnace etc. optional, also custom building. See display units 2450 Millstream Rd.

FORD'S CAMPER AND TRAILER '71 Ford ¾-ton pickup with new 9'9 Elite camper.
2614 Sooke Rd. 478-5815

ALL SPRUCE 9' CAMPER frame and floor. 5'4" overheard cab. Built to Vanguard plan. $725. 658-8186.

8' ALUMINUM CAMPING TRAILer. Sleeps 4. $800. 478-2563.

169 MOBILE HOMES AND PARKS

BOB'S TRAILER SALES
SPACE NO. 15
2587 SELWYN
can be your choice location the purchase of a de luxe the purchase of a deluxe 12-64 FOUR SEASONS mobile home. 2-bedrooms, front dinette sliding glass door, and double insulation throughout.
SAVE at $12,450
ARISTOCRAT campers and travel trailers
A good supply of USED UNITS — CAMPERS and TRAILERS — are also on hand.
OFFICE 386-3623 HOME 478-4979

TRAILER SPACE, 7021 GRANT Rd. near Sooke Village $30. 478-6301.

10X47, BUDDY, 2 BEDROOMS, furnished, well kept home. $5500. 383-0194.

169 MOBILE HOMES AND PARKS

TRIANGLE HOMES LTD.
—"VETERANS"—
If you can qualify for VLA LOAN, WE CAN SUPPLY THE HOME

BEFORE you build be sure to see our tastefully decorated homes. You supply the foundation under our direction and we completely install the home in two days.

These homes are built to NHA STANDARDS and qualify — for CMHC LOANS.

Just arrived and open for your viewing. Premier 24x40 tastefully decorated with large windows for more spacious and delightful living. 3 bedrooms, family kitchen. Mini shag carpet in living room, hall and master bedroom.

Our DISPLAY HOMES are at 2435 Trans-Canada Hwy.
PHONE — 478-1774
ANYTIME

OPEN HOUSE
Sat., Sunday, Monday, 1-5 p.m., at "Hidden Valley" Park, 2500 Florence Lake Rd., finest double wide homes on display, fully set up with carport, sundeck, landscaping.

Single wide homes including the new Embassy Home on sale in Duncan at Cowichan Valley Homes and in Victoria at Wagon Train, 2524 Douglas St., (opposite the new "Times" Bldg.), 386-0433.

12'X48', 2-BEDROOM, 18 MONTH old completely equipped, in trailer park. Washer, spin dryer, TV, Hi-Fi, custom furniture bought in town, lawn chairs, table and umbrella, utility shed, cooking ware and dishes, spring filled mattresses, and nothing to be desired. $8,000 cash. Possible finance. Phone 478-3219.

GLENKEY MOBILE HOMES LTD.
"Your key to better living"
2705 Douglas St. at Hillside
385-2491 385-2492

GOLDSTREAM MOBILE HOMES
Sales — Park
COMMODORE — ATCO HOMES
2885 Trans-Canada Hwy.
478-1751

FOR SALE OR RENT TO BUY. 1970 Embassy mobile home, 60x12, 3-bedroom unfurnished. Rent $100 per month. Full price $6,800. 385-1837 after 4:30 p.m.

12X66 AMBASSADOR MOBILE home, 3 bedroom, 1¼ bath, full furnished, 6 months old. Easy financing. 748-8806, Duncan.

10X55 MOBILE HOME, 2 BEDrooms with furniture including washer and dryer. $5500 or nearest offer. 385-4524 after 5 p.m.

WELLS O WEARY TRAILER LODGE, waterfront, 5 miles west of Sooke on West Coast Rd., 385-3674, 642-5465.

1968 12X55 GENERAL, 3 BEDroom, unfurnished on family park, $8,950 or offers. 478-2838.

TOTE-EM TRAILER SALES
478-1041 Days 384-8791 Nights

10X40 ADULT PARK. $4950. 478-1014 or evenings and weekends. 384-8791, 478-6845.

2 BEDROOM 8X42 AT SUNNY Shores. 382-4118 after 5.

181 TOURIST ACCOMMODATION

ON THE OYSTER RIVER
A limited number of river front lots available for lease for all season cottages. If you would like to possess a quiet retreat contact Bill Robinson, R.R. 1, Black Creek or Phone 112-339-3172 evenings.

ROOMS, SINGLE $4 UP. OFF season $20 weekly. Breakfast available. Roccabella Guest House. 777 Blanshard, 385-9030.

1-BEDROOM AND BACHELOR sites, fully furnished, daily, weekly, monthly.592-9516. 1940 Fort.

185 CONVALESCENT AND REST HOMES

ENJOY THE CHARM OF GRACious living in an atmosphere catering to retired ladies and gentlemen. Golden Manor Retirement De luxe, a prestige Rockland estate. Offers private and semi-private accommodation with every convenience. 385-7031 for appointment to view without obligation.

LOVELY HOME IN FAIRFIELD district. One semi-private room for lady, one semi-private room for gentleman. Bell and tray service (intercom), 386-8181.

ROCKLAND AREA, PRIVATE accommodation at moderate cost, dining room or tray service. 386-6903.

KIND LOVING CARE FOR ELderly ladies. Good meals, bright rooms. 24-hour service. Reasonable rates. 385-9821.

PRIVATE ROOMS, MAIN AND second floor, personal care, tray service, reasonable. Phone 383-1352.

VIEW MANOR
Home for the retired. Enquiries from RN. 383-5840.

LOVING CARE FOR MOTHER or Father. Call Mrs. Mack, 383-9315.

CHARMING ACCOMMODATION. Ladies. No stairs. Nutritious meals. Kindly attention. 384-0693.

190 ROOM and BOARD

THE GLENSHIEL HOTEL offers comfortable accommodation for retired guests. Reasonable rates includes 3 excellent meals, afternoon tea, elevator and full hotel services. Close to downtown and Beacon Hill Park. 383-4164.

ROOM AND BOARD FOR CHILD and mother, day care available. Oak Bay Junction area. Private home, 383-4586.

ROOM AND BOARD IN GUEST house. Private or shared, low rates for shared accommodation. 386-6903.

YOUNG WORKING MEN ONLY. Close to bus and stores. Home privileges. 388-4972.

BOARD AND ROOM, NON drinker wanting, $80. Home privileges, 383-2150.

PLEASANT HOME ATMOsphere, good room and board. 386-7681, evenings and weekends.

WILL SHARE HOME WITH older lady for half expenses. 383-8470.

ROOM AND BOARD, HOME privileges, men. 388-5077.

ROOMS (BOARD OPTIONAL) Good home cooking. 385-3825.

ROOM AND BOARD, GIRLS only. 385-4367.

MAN OR PENSIONER FOR room and board. 388-4817.

193 ROOMS TO RENT

WANT A NICE ROOM WITHbath and color cable TV? Reasonable rates. Cheltenham Court Motel, 994 Gorge Rd. West. 385-9559.

OWN ROOM, IN LARGE FURnished house, all conveniences; TV immediately. Gent 23-30. Share 3 others. Phone Colin, 384-2315 or evenings, 383-1580.

HARRIS GREEN APT.
Clean rooms, $18 week. Parking, laundry, community kitchen, downtown at 921 Pandora. 386-9083.

LARGE SLEEPING ROOM, clean, nicely furnished. Mature male adult. Close to town and bus. $55. Phone 385-3850.

NICE FURNISHED ROOM WITH kitchen privileges for young girl or student, $60. 506 Niagara Street, 382-9736.

NICE ACCOMMODATION FOR 2 girls, $40 each. 506 Niagara. 382-9736.

SINGLE ROOM, $55. RESPONSIble person. 1303 Gladstone, 382-6726.

CLEAN FURNISHED ROOM IN Gorge area for responsible girl. $50. 386-8115.

2 ROOM SUITE AND SLEEPING room; Reasonable rates. 7806 East Saanich Rd.

NICE ROOM FOR WORKING man. Shared TV and kitchen. All found. $14 week. 384-4524.

CLEAN FURNISHED ROOM, kitchen facilities, Jubilee area. Men. Cablevision. 592-6615.

FURNISHED ROOM, KITCHEN and laundry privileges, $50 a month. Girls only. 384-8356.

SLEEPING ROOM. KITCHEN privileges. James Bay. 384-0859.

BED-SITTING ROOM, $50, young person preferred. 382-7020.

193 ROOMS TO RENT

$45 — 2 ROOMS — UNFURNISHed. Lady pensioner only. 1118 Quadra. 592-6470.

FURNISHED, OWN ENTRANCE. Light cooking, for working man. 383-6619.

197 HOUSEKEEPING ROOMS TO RENT

RITZ HOTEL
Next to Dutch Bakery on Fort St.
Housekeeping Rooms. Small Suites
By day, week, or month
T.V. lounge Elevator Service
710 Fort 383-1021

SCOTT APARTMENTS
Extra-large LHK rooms for middle-aged or elderly tenants. Hot and cold water, gas ranges, cablevision all rooms. 2659 Douglas St. 383-1221.

BRIGHT BED-SITTING ROOM, view and fireplace in large home, in Rockland area. Suitable for working lady. Utilities and laundry included, $70. 385-7838 after 5.

$70, PARTLY FURNISHED 2-room suite, available November 1, quiet single adult only, South Fairfield. 1032 Oliphant. 383-8365 or 658-8283.

LARGE BRIGHT ROOM FOR rent. Share nice modern home with young couple. Pool, colour TV, parking, etc. Lady preferred. 479-7651.

COOK AND QUEENS. LARGE clean room, cooking facilities, suit male pensioner, $50. Call 386-1884 or 384-9045 after 6.

BRIGHT, SPACIOUS, HANDY TO town, kitchenette, cablevision, laundry. Older lady preferred. $67. 477-2833.

JAMES BAY, COOK ST. AND ESquimalt. Utilities and cablevision included. Pets welcome. 384-4588, 386-9309.

FURNISHED ROOM OPPOSITE St. Joseph's Hospital. Rent, Hydro and gas, $40 month. 383-9467 after 5:30.

FAIRFIELD, ROOM WITH kitchenette. Quiet non-drinking working man or student. November 1. 383-5903 or 385-5392.

CLEAN ROOM, ALL FOUND, kitchen facilities. 1010 Linden. Carefaker, 384-7504.

OAK BAY, ON BUS ROUTE, ALL facilities, student preferred, $55. 598-4971 or 477-8646.

FURNISHED ROOMS, KITCHEN utilities available. Close to plaza. 746-5953, Duncan.

CLEAN COMFORTABLE, COOKing facilities, all found, working men. 239 Superior.

CLEAN, WARM ROOM, KITCHenette, Cook and Fort Street. Ladies only. 384-7474.

2 PARTLY FURNISHED ROOMS, 1 basement room. Quiet mature. 383-6926. Room 5, 1242 Fort St.

NEWLY REDECORATED ROOM for lady or studen.! All found. Kitchen, bathroom, $60. 382-8093.

3-ROOM, SELF-CONTAINED suite in side by side duplex. $68. Adults. Sidney. 652-2776.

LARGE FURNISHED BED SITting room, sink and fridge. 1120 Richardson St.

COSY ROOM FOR A QUIET PERson who wants a real home. Do your own cooking. 598-3442.

GENTLEMAN, CLOSE IN, share kitchen. 941 Kings, $50. 382-0480, 479-5641.

FURNISHED, COMFORTABLE, quiet bright, near bus and store. Gentleman. 382-2560.

CLEAN, QUIET FOR LADY. $50. 651 Trutch St.

2 LARGE ROOMS, FURNISHED with kitchenette. 1115 Princess.

2 ROOMS, LADIES ONLY $45 and $50, near town. 477-5878.

199 HOUSEKEEPING ROOMS WANTED

NOV. 1, BASEMENT SUITE within 2-miles of university. Nonsmoking student. Evenings. 382-3798.

200 APARTMENTS TO RENT, UNFURNISHED

P.R. BROWN RENTALS
"The People to See—P.R.B."
1-BEDROOM SUITES

$116—Carolwood Apts. 1381 Pandora Ave. Ph. 382-1498.

$120—Burdett Manor, 1065 Burdett Ave. Bachelor suite; all inclusive.

$120—Villa Royale, 964 Heywood Ave. Studio suite. Also 1-Bdrm at $139.

$123—Central Manor, 1230 Fort St. Ph. 382-7505.

$127—Oakview Manor, 3420 Quadra St. Also bachelor suite at $118. Ph. 383-9393.

$132—Cherry Blossom Court, St. James and Oswego Street. Ph. 384-7393.

$134—Dover House, 1138 Yates St. Nov. 1.

$136—Burdett Manor, 1065 Burdett Ave. All inclusive.

$137—Richardson Villa, 1041 Richardson St. Top floor. Phone 384-1776.

2-BEDROOM SUITES

$161—Edgemont Villa, 909 Pendergast St. Ph. 382-8842.

$171—Dover House, 1138 Yates St. Nov. 1.

$172—Villa Royale, 964 Heywood Ave. Ph. 383-9382.

$450—Dallas waterfront, de luxe suite. Lease available.

P. R. BROWN AND SONS LIMITED
762 Fort St. 385-3435

OLYMPIC VIEW
1160 Esquimalt Rd.
Available now, 43 lovely large suites, 1 and 2-bedroom. Lounge and hobby room, quality carpets and appliances. Controlled entrance, free outdoor parking. No children under 15. Located across from shopping centre, bus stop at door. Resident manager in attendance. Phone anytime, 384-9121.

TUDOR ESTATES LTD.
2030 Douglas St.

ST. MARGARETS
1830 FERN ST.
This modern new apartment offering indoor pool, saunas and rec room and centrally located offers 1-bedroom suites available 1st November commencing at $130. One only two bedroom deluxe corner suite $202. Apply Resident Manager Suite 110 or phone 385-6201.

DUNSMUIR HOUSE
831 Dunsmuir Rd.
(Off Esquimalt Rd.)
Quiet, spacious suites in quality building with ocean view.
Adults Only, No Pets
Res. Manager 388-4943

SHORELINE APTS.
105 Island Hwy.
1-bedroom suite, spacious living room, dinette, nice view, $115, including heat, carport, cablevision. Adults only, quiet block. 479-6761.

1260 PEMBROKE $115.00
Nice 1-BR, stove, fridge, carpet and drapes. Includes heat, water and cablevision.
Don Stripling 386-1361
Canada Permanent Rentals

FAIRFIELD, NOVEMBER 1. UPstairs duplex on Chester Avenue to one quiet lady. 3 rooms, bathroom, heat, hot water, fridge, stove, cablevision, $98. 388-9589, 6-8 p.m. anytime weekends.

1-BEDROOM APT. LINDEN-Rockland area. Newly decorated, cablevision, wall-to-wall carpet. Immediate possession. Middle aged to elderly lady preferred. $115. Phone 384-4675.

2-BEDROOM APARTMENT IN Esquimalt. Fridge and stove included. Children welcome. $135. 386-7994.

1 BEDROOM BASEMENT SUITE $125. All included, November 1st, working couple preferred. 383-9231.

200 APARTMENTS TO RENT UNFURNISHED

ROSEBANK MANOR
3954 Cedar Hill Rd.
NOW RENTING
New building with beautiful spacious grounds on high location. All the features expected in a good quality built building.
—Wall-to-wall carpeting
—Hot water heat
—Large balconies
—Cablevision
—Good parking
—Sauna Bath
—Controlled entrance
—drapes
—Sound proofing
—Resident manager
Close to large shopping centre and on bus lines.

1-BR suites from $130
2-BR suites from $160

BROWN BROS. AGENCIES LTD.
385-8771 Anytime

On Waterfront
MARINA PARK APARTMENTS
2000 WHITE BIRCH RD., SIDNEY
Just North of Resthaven Hospital
Sea View From Most Suites
(even from the kitchen)
—Large roomy size balcony with privacy
—Self-cleaning oven ranges
—Large 2-door refrigerators
—Sauna and shower
—Health and Exercise room
—Hobby room
Come and see the many, many de luxe features in these brand new suites.
1-Bedrm. suite from $135
Resident Managers
Mr. and Mrs. S. Arden
656-1616 or 477-2300

CASA DEL MAR
1625 RICHMOND RD.
You will be pleased with the superior accommodation in this Spanish style apartment.
Check these features:
Free laundry, heat and cablevision, controlled entrance and mail delivery to suites. Close to hospitals, shopping centre and bus lines.
One 1-bedroom at $135
Available Nov. 1
Res. Manager, 385-4250

CASA DEL RIO
1535 JUBILEE
1-bedroom suite, $132. Available Nov. 1, in this delightful block located on quiet street, yet close to shopping centre and bus line and all modern conveniences.
Call Resident Managers Mr. and Mrs. E. Stephens
388-4574
Builders and Developers

THE PRINCESS PATRICIA
701 - 703 Esquimalt Rd.
View the Blue Pacific and Inner Harbor
From our Spacious Suites
—Cable vision
—Lounge
—Sauna
—Controlled Entrances
—Sound proofing
—Recreation Room
—Child 2 and under welcome
Available now—1 bedroom suites from $128.
Small pets accepted.
Inquiries 9 a.m. to 8 p.m.
Phone 382-2223

NOW RENTING
ALTON MANOR
455 SUPERIOR ST.
Brand new building. Featuring spacious, bright suites with wall-to-wall carpeting. Cablevision, elevator, laundry facilities, controlled entrance. Resident manager. 1-BR suites from $130. 1 only 2-BR at $160 on ground floor. Close to Parliament Buildings.
BROWN BROS. AGENCIES LTD.
385-8771 Anytime!

WATSON MANOR
1000 McCLURE
In a convenient, quiet Fairfield location.
Sunny south-facing one-bedroom suite in a new building.
$137
Mature adults only, no pets
Resident Manager, 386-6457
Diamond Developments Ltd.

CAIRN VILLA APARTMENTS
Park setting. Would suit business or retired people. Situated corner of Lampson St. and Old Esquimalt Rd. at Highrock Cairn Park. 1-bedroom suite, $128-$138. For further information call Manageress, Mrs. Woods at 383-3239 or 598-2746.

UNIVERSITY GARDEN HOMES
3-bedroom townhouse, 1½ bathrooms, family room, opening on spacious lawn. Inner court and parking. Heat and hot water, cablevision, drapes, appliances included. $210 a month. Nov. 1. No pets. 386-6235.

Camelot Apt.
3820 Shelbourne
Near University
Vacancies. Adults, no pets. 477-4320.

JUBILLEE HOSPITAL AREA, $100 — modern newly Wunda Plush carpeted, extra large corner sunny bachelor suite. Free washer, dryer, cablevision. Available now. 592-7734.

FAIRFIELD, QUIET, WARM, sunny 1-bedroom apartment in small apartment block, ideal for elderly couple or mature lady. $95. 340 Linden Ave., 383-3479.

2 BEDROOM, $146.00, NEWER deluxe apt. bldg. near Simpsons-Sears on Hillside Avenue. To view, Res. Manager 384-3291 or Western Homes 382-9513.

THE CORONA
2-B.R. top corner, $165
New, Modern Buildings
1430 Stadacona Ave. 382-0248

BEACON HILL PARK, VANcouver Street, bachelor suite, unfurnished, $88, furnished $95. Middle aged person. 382-8947.

COACHHOUSE APTS., 1255 Grant St. Bachelor suite with balcony $98 per month. Available Nov. 1. 598-3110 after 5.

DELIGHTFUL 1-BEDROOM suite, in 4 plex, private entrance, free parking. Hollywood Crescent. 385-6880.

1-BEDROOM SUITE, CABLEvision. Rosemont Apts., 431 Linden Ave. Fairfield.

SPACIOUS 1-BEDROOM GROUND floor apartment. Adults only. $80. 384-7700.

MODERN 2-BEDROOM SUITE, Quiet location. Close to town. 385-4304.

VIEW ROYAL APTS. BACHELOR suite, quiet block on bus. Heat, garage, cablevision, $75. 479-6918.

ESQUIMALT, NEAR NADEN, two bedroom suite, no pets. 656-1779, 479-7651.

NEWER 2-BEDROOM SUITE, electric heat, cable, laundry, $140. Ph. caretaker, 477-4773.

ST. CHARLES, 2-BEDROOM suite, separate entrance, cablevision. $120. 385-2325 after 4 p.m.

2-BEDROOM, 1-BEDROOM, close town. Adults. No pets. 385-2536.

1-BEDROOM SUITE. CLOSE IN laundry, cablevision, parking. $110. 478-6403.

2 BEDROOM SUITE ESQUIMALT area. Reasonable. Utilities included. 383-3963.

200 APARTMENTS TO RENT UNFURNISHED

DOVER HOUSE
1158 YATES STREET
OPENING NOV. 1, 1971
November and December reservations now being accepted for superior one and two-bedroom accommodations. This quality 44-suite building is located on a bus line, is walking distance to shopping and to town. Free transportation available to view these spacious suites.
Featuring:
—Choice of shag wall-to-wall carpeting.
—Superior soundproofing.
—Controlled entrance.
—Colored appliances.
—Enclosed balconies.
—Heat lamp in bathrooms.
—Sauna facilities.
—Electric heat included in rental.
—24" range and 10 cu. ft. refrigerator.
—Courteous and helpful resident managers.
Rates:
1-BEDROOM FROM $134
2-BEDROOM FROM $171
For further information please contact rental agents:
P. R. BROWN and SONS LIMITED
762 Fort St. 385-3435

ELMWOOD TERRACE
1399 Stanley at Pandora
SET IN SPACIOUS GROUNDS FORMING A PRIVATE PARK SHADED BY GIANT ELM TREES.
All the features expected in a new quality building:
—Carpeted throughout
—Wall-to-wall drapes
—Clean electric heat
—Very large balconies
—Cablevision
—Thorough soundproofing
—Sauna, exercise room
—Billiards and ping-pong
—Laundry
—Roof sundeck
LARGE TWO-BEDROOM CORNER SUITE, $180
Resident Manager: 388-6718
Adults Only—No Pets
Diamond Developments Ltd.

LORD AND LADY SIMCOE
The Simcoes
"Victoria's Prestige Address"
1 or 2 bedroom suites furnished or unfurnished.
Large heated pool in Delightful Garden Setting
Sauna's
Soundproofing
Wall-to-wall carpet
Free outdoor parking
Recreation room
Lounge
Cablevision
Controlled entrances
440 - 450 Simcoe St. 385-3111

"THE CEDARS"
DUNCAN, B.C.
OPENING NOVEMBER 1
380 BRAE RD. AT CORONATION AVE.
1 bedrooms from $122
2 bedrooms from $145
3 bedrooms from $180
—elevator
—wall-to-wall carpets
—drapes
—cablevision
—soundproof construction
—sauna bath
For further information phone 246-9682 OR 246-3431

OLYMPIC COURT
827 SELKIRK AVE.
1-Bdrm. Suites With Individual Outside Entrances
—WALL TO WALL CARPETING
—DRAPES
—DOUBLE CLOSETS
—BALCONY WITH PATIO DOOR
—CABLEVISION
—HEAT AND HYDRO INCLUDED
ALL THE ABOVE FOR $135 to $145 PER MONTH
CALL MRS. SMETHURST 382-5586
BOULTBEE, SWEET REALTY LTD.

"THE KIRKCALDY"
OPENING OCTOBER 15
575 MARIFIELD, OFF GOV'T
1 bedroom from $125
2 bedroom from $150
—Elevator
—wall-to-wall carpets
—drapes
—cablevision
—soundproof construction
For further information phone 385-4289, also 382-2441

WEDGEWOOD TERRACE
1655 Chambers St.
Large deluxe 1-bedroom suites, $130 and up.
2-bedroom suite $150
Wall-to-wall carpet
Auto electric ranges
G.E. Refrigerators
Free parking, laundry, cablevision.
Close to town. Bus at door.
Resident Manager in attendance.
To view phone 382-0982

HERITAGE HOUSE
520 RITHET ST.
1 Block to Ocean or Bus
3 Blocks to Shopping Centre
1 Bachelor—Really 1-bedroom
2 Reasonable 1-Bedrooms
2 2-Bedroom—Couple expecting or with infant accepted.
Phone 384-4418
H. J. T. INVESTMENTS

NELSON LODGE
1337 SAUNDERS ST.
Now available Bach. ste. $110, 1 B.R. from $125, 2 B.R. from $160. Features sauna bath, wall to wall carpets, elevator and controlled entrance. Call Resident Manager, 385-7091 or
BROWN BROS. AGENCIES LTD.
385-8771 Anytime!

COLONY PARK MANOR
1680 Poplar
UNIVERSITY DISTRICT
2-Bedroom Suite
477-1711

PACIFIC SHORES
2181 HAULTAIN
Available Nov. 1st. Adults only. Quiet location near bus and shops. Extra large rooms. 2 BR. Suite $139 PER MO.
RES. CARETAKER—592-6350
or
MONTREAL TRUST—386-2111 Loc. 35

GOODACRE TOWERS
350 and 360 DOUGLAS ST.
Directly opposite Goodacre Lake in beautiful Beacon Hill Park. Customary highrise amenities. Studios, and 1 bedroom available for immediate occupancy. Adults only. No pets allowed. For further rental information phone 385-6111, 9 to 5.

200 APARTMENTS TO RENT, UNFURNISHED

CHARTER HOUSE
435 Michigan
384-8923
Studio Available
2 Bedrooms Available

REGENT TOWERS
415 Michigan
383-6216
Bachelor Available
1 Bedroom Available
—Swimming pool
—Covered parking
—Cablevision
—Located in spacious well-kept grounds
—Pleasant stroll to downtown
—Choice ocean view
All Rental Enquiries Welcome
Managed by NORTH WEST TRUST
386-3534

NOW RENTING!
Victoria's Most Central Highrise Development
WESTPARK TOWERS
1147 Quadra at View
LIMITED INCOME PROJECT NO PETS, PLEASE
Bachelor Suites from $87
1-BR Suites from $111
FEATURING:
—Hot water heating
—Whirlpool and sauna
—Walking track and sundeck on roof
—Complete shopping complex to follow
—Two blocks from mid-town
—Inside, semi-heated parking available
HOURS: Daily 9 a.m.-12; 1-5; 6-8 p.m.; Sat., 9 a.m.-5 p.m.; Sunday, 2 p.m.-5 p.m.
For Appointment to View, Call Resident Manager, Ray Templeton
382-0922

TUDOR ESTATES LTD.
2030 Douglas St.

CHARTWELL HOUSE
1343 Harrison St.
Phone 383-9414
1-Bedroom from $125
2-Bedroom from $151

THE RICHELIEU
3187 Shelbourne
Phone 592-0554
1-Bedroom from $127

THE FONTAINEBLEAU
3159 Shelbourne
Phone 592-4125
1-Bedroom from $130

MARQUEE COURT
2095 Oak Bay Ave.
Phone 592-6007
1-Bedroom from $125
All the above apartments offer all modern conveniences.

BURNSIDE GARDENS
3622 TILLICUM
2-BR.—$150
3-BR. Townhouse—$170
Close to schools, shopping, bus service, Large swimming pool. Children welcome. No pets.
384-0034 — 384-4365

DARDANELLES
1445 Fort 386-0467
1-Bedroom $130
No Pets
Balcony, drapes, W-W carpets, colored appliances, parking.

MONTE CARLO
1030 Pendergast
1 bedroom suite, Nov. 1st. $135
Call 384-1044

VANCOUVER VILLA
710 Vancouver, corner Collinson
1 bedroom from $128-135. Call 386-6461 or G and O. Holdings, 388-7331 anytime.

FAIRFIELD, ON BUS, 1-BLOCK to sea. Large suites. 1 one-bedrm. at $110; 1 Two bedroom at $155. Wall-to-wall in living rooms. Separate entrances. Heat and hot water included. Quiet spot and quiet tenants wanted. Call Mr. Gaddes at Heizstermans. 383-4161. Res. 598-2465.

VISCOUNT MANOR
950 Rockland Ave.
Just 2½ blocks to Douglas. Lovely large 1-bedroom park-side suite, $130. Also bright front 1-bedroom suite, $125. Both twin size bedrooms, large closets, controlled door, free laundry. Quiet mature adults only. 592-1551, 382-7437.

REGINA APTS. — 291 Regina Ave. Modern spacious 1-BR and Bachelor Suite available Nov. 1. Call resident Mgr. 384-3739 or BAYSHORE REALTY LTD.
388-6424

PARKWOOD MANOR
1520 Jubilee
New deluxe 1 bedroom suite. Available now. Resident Manager, 388-6188.

MAGDALAIN COURT
1172 Yates
Vacancy for November 1st. 1-bedroom, modern, close to downtown. Child Welcome.

UNIVERSITY DESTRICT, TARA COURT, 3880 Shelbourne St. Spacious carpeted 1-bedroom suite, $137; 2-bedroom suite $156, modern block. Adults. 477-4665, 477-3038.
Investors Syndicate Realty Ltd.

1702 QUADRA STREET — Ground Floor, living room, kitchen and bath. Gas stove, no fridge, suit older people. $65.
Rental Agents 385-2481
Swinerton, Stewart Clark Ltd.

1195 FORT ST., $120
Available November 1. 2-bedroom or 1-bedroom and den. Self-contained upstairs suite for 1 or 2 mature working persons. Heat, hot water, stove and drapes included. By appointment only. 384-5313.

PRINCESS CHARLOTTE APTS.
467 LAMPSON
Large 2-bedroom suite $150. Heated swimming pool. Pets welcome. Available Nov. 1. 386-3751.

AVAILABLE NOVEMBER 1ST. Lovely, 2-bedroom ground floor suite in modern block. Rent $155. Apply suite 102 Buckingham Manor. 967 Collinson.

GRANITE HOUSE
2100 Granite — Oak Bay
1-Bedroom suites from $135
Phone res. mgr., 592-9683

TWIN HOLLY APTS.
2 bedrooms, heat, hot water, cablevision and parking included in rent. Available Nov. 15. 385-2269.

FAIRFIELD ROAD OPPOSITE Park, lovely, bright, one bedroom, ground level. Small quiet block, laundry, $115. 477-2833.

PARK ROYAL MANOR
Near Fairfield village, quiet and pleasant, 1 bedroom, $134. Royal Trust, 388-4311.

1-BEDROOM SELF-CONTAINED basement apartment. Quiet working adults. Non-smokers. 383-8142.

SELF-CONTAINED BACHELOR apartment. Spacious. Quiet. Non-smoker. 383-6142.

OAK BAY, LARGE, 2-BEDROOM suite, cablevision. Rent $135. 592-1301.

1-BEDROOM SUITE, WITH fridge and stove. Good for reliable couple. Available Nov. 1st. 383-2792.

200 APARTMENTS TO RENT, UNFURNISHED

ORCHARD HOUSE
647 Michigan 382-4450
Prestige high-rise living in Victoria's Tallest apt building. Modern, steel and concrete construction with superior sound and fire proofing.
LOCATION:
Ideal to Beacon Hill Park, downtown and the Pacific Ocean.
VIEW:
Olympic Mountains, Straits of Juan de Fuca, Parliament Buildings or the inner Harbor.
RECREATION:
Outdoor heated pool with sun deck; dry sauna; hydotherapy pool; lawn bowling and putting greens.
FEATURES:
Garage Parking

APARTMENTS TO
T, UNFURNISHED

RCHARD HOUSE
nigan 383-4450

high-rise living in Vic-
Tallest apt building. Mod-
el and concrete construc-
h superior sound and fire

TION:
to Beacon Hill Park, down-
and the Pacific Ocean.

ic Mountains, Straits of
n de Fuca, Parliament
ngs or the Inner Harbor.

EATION:
or heated pool with sun
dry sauna; hydotherapy
lawn bowling and putting
s.

URES:
e Parking.
, well-planned suites
closet and storage space.
rug or hardwood floors
phone controlled entrance.
ry every second floor.
fficient elevator service.
ent manager

oom from $130.00
oom from $170.00
from $115.00

TRUE VALUE
PARE OUR RENTS
FOR REAL
ARTMENT VALUE

suites, elevator, carpets,
free parking, cablevision,
nt shopping facility, bus
door.

ELOR SUITES FROM $118
BOOM SUITES FROM $127

AKVIEW MANOR
3420 QUADRA
Inquire Suite A
or 383-9393
Rental Agents
Brown and Sons Limited
t Street 385-3435

PRAGUE CENTRE
901 Esquimalt Road
NOW RENTING
xtra Large 1 and 2
Bedroom Suites
TOP AT DOOR
S FROM SHOPPING
TO WALL CARPETS
ES
DOOR AND BALCONY
TOR
ES WITH VIEW
ROOM SUITE FROM $140
ROOM SUITE FROM $185
ALL MR. MURPHY
383-7094
BEE, SWEET REALTY
LTD.

RITHET PLACE
ithet St. 385-2559

MODERN SUITES
lock from Dallas Rd.
ront.
Bachelor — $115
edroom — $130-$140
bedroom — $168
w-wall carpets, drapes,
heat, cable TV and
g included.

SAUNA
SEA VIEWS
SAXE POINT
"ISTA DEL MAR"
high on rock, spectacular
and Olympic views from
vn fourteen foot sundeck.
suites and featuring sauna,
ty room, etc. Some one
remaining with reason-
ts. Immediate occupancy.
sident Manager now! Mrs.
383-7252 or 1378 Lyall
Esquimalt.

GREENLEAVES
2523 WARK ST.
NOW RENTING
uilding located on quiet
walking distance to town.
g wall-to-wall carpeting,
ed refrigerator, colored appli-
individual heat control.
each. Suite from $105
1-BR from $125
BROWN BROS.
AGENCIES LTD.
385-8771 Anytime!

OTLESSLY CLEAN
MOSUN — City Centre —
1-bedroom suite, drapes —
heat controls, tree
facilities, balconies, cable-
supplied. To view contact
caretaker, ste. 204. Rent-
hone 386-1029 Resident Care-

BERNARD and CO. LTD.
1 St. 384-9335

ACH DRIVE ADDRESS
Uplands, modern spacious
m, through hall suite. Two
ms, 24 foot living room,
range and refrigerator,
ndition, views of sea and
If desired could be partly
d. Rent $195 per month to
1972. Elevator, 2nd floor.
Realty, phone 386-3941 any-

STON COURT. 386-2029.
vailable at $50 off this-
rent. Large 2-bedroom
suites. Top floor, wall to
second floor hardwood.
$160 and $150. For
1st, 1-bedroom hardwood.
(Free heat, cable and
). 430 Michigan.

QUADRA VILLA
Quadra and Topaz
Children Welcome
er 11 — Sundeck, patio,
cablevision, laundry and

2 bedrooms $149
3 bedrooms $159
ident Manager Ste. 2854
382-0722

RLYLE APARTMENTS
Oswego, 385-5364, 592-9516
2-bedroom ste., $115 and
vail Nov. 1. Hardwood
cablevision, drapes, inter-
stic. Parliament Buildings
dults. No pets.

MICHIGAN COURT
1223 MICHIGAN)
Spacious Suites, 1 and 2
ms. W-W carpet, drapes,
aundry, Reasonable Rents.
Resident Caretaker Ste
or Royal Trust 388-4311

OUS AND ELEGANT. 1-
n suite in unique building in
d-Craigdarroch area. Fire-
large balcony, beautiful
eat included. $190 monthly.

1-BEDROOM APART-
available Oct. 15, $95. No-
1, $80. Stove and fridge
t, excellent view, middle-
referred. 1124 Dallas Road.

OAKLANDS MANOR
ide and Cedar Hill Road
block near Simpsons-Sears
R ste., ground floor $155
its. Ph. 383-4808, 386-0266

BEDROOM SUITE, HEAT,
nd cablevision, $115. Elder-
le or business woman pre-
385-6428 after 4 p.m. 906
Ave.

AY, LARGE MODERN 1-
n suite, clean, warm, quiet
ools, bus, University, beach.
quiet adults. No pets. No-
1. 477-1420.

1-BEDROOM APARTMENT,
ving room, water view, free
, heat and hydro included.
ections to small dog. $115.

FIELD, MODERN 1-
n suite in triplex. Hot
heating, electricity, drapes,
nd fridge. $130. 382-4879.

HILLSIDE AREA, NO-
1, de luxe 1-bedroom suite,
range, heat included, free
. $117.50. 384-1622.

ROOM $130. AVAILABLE
ber 1st. Central location.
arin Apartments, 477 Supe-
eet. 592-2218.

GE TERRACE APT.
or suite available November
sooner. 1 bedroom, Decem-
. 382-3737.

300 APARTMENTS TO
RENT UNFURNISHED

THE DEVON OAKS
1066 FOUL BAY ROAD

Quiet, desirable location, close to shopping, bus routes, Jubilee and leisure areas.

—Excellent soundproofing.
—Concrete floors.
—Walnut kitchen cabinets.
—Colored appliances.
—Cushion floor kitchen and bath.
—Feature wall, china shelves.
—Quality wall-to-wall carpeting.
—Generous living areas.
—All suites include heat, cablevision, drapes, storage, parking.
—Courteous resident managers.

Manager — Mr. and Mrs. J. W. Bowlby, 598-2986.

1 BEDROOM $138

Mr. and Mrs. R. Mabee
No. 404 —1066 Foul Bay Rd.
592-3680

"THE OAK BAY MALL"
2025 OAK BAY AVENUE

Centrally located to bus, shopping centre, UVic, Jubilee and leisure areas. Luxury apartment with bright de luxe suites.

FACILITIES AVAILABLE
BILLIARD ROOM
SAUNA ROOM
WORKSHOP
—High quality soundproofing.
—Attractive wall-to-wall carpets.
—De luxe factory-made cabinets, colored automatic appliances.
—Generous living areas.
—Cushion floors in kit. and bath
—Ceramic tiling, colored vanities.
—Fibreglass draperies—
—Self-closing fire doors.
—Silent elevator
—Covered parking.
—Courteous, efficient managers—
—All suites include heat, cablevision, drapes, storage, parking.

2 BEDROOM $160

Mr. and Mrs. A. Greul
Suite 302, 592-6345

OAK BAY
WINCHESTER COURT
"Beautiful Courtyard Garden"
92 de luxe extra spacious suites.
Quality wall-to-wall carpeting.
Concrete floors, double walls.

—BILLIARD ROOM
—SAUNA ROOM
—WORKSHOP

—Walnut kitchen cabinets.
—Feature wall, china shelves.
—Coloured appliances.
—Cushion floor kitchen and bath.
—Generous living areas.
—All suites include heat, cablevision, drapes, storage, parking.
—Courteous resilent managers.

BACHELOR $122
1 BEDROOM $135

223-1063 Foul Bay Rd.
Call Mr. and Mrs. R. Bowlby
598-1790

PARK PACIFIC
APARTMENTS LTD.
For details and transportation to view all above suites, call Mr. Bowlby, Prop. Mgr. 598-1790.

VILLAGE MANOR
2056 OAK BAY AVE.

Extra large carpeted suites near bus and shops. All utilities included. Leases available to guarantee no rent increases. Mrs. Armstrong, 386-2151 or 592-1911, manager.

1 BEDROOM FROM $140
CORNER 1 BEDROOM $150

1260 PEMBROKE $115.00
Nice 1 Br., stove, fridge, carpet and drapes. Includes heat, water and cablevision.
Don Stripling 386-1361
Canada Permanent Rentals

LARGE LIVING ROOM DINETTE kitchen, 2 bedrooms, bathroom; in modern block near St. Joseph's Hospital. Cablevision laundry room. $130. Adults. 386-2385.

THE CHATELAINE
1435 Elford St. 383-6609
1-Bedroom from $120
2-Bedroom suite $150
New, Modern Buildings

ROYAL ARMS APT.
1300 Yates at Fernwood
1-bedroom suite, $140. Convenient to City. Child considered.
Res. Manager, 386-1628

THE BELGROVE
1-bedroom de luxe, $130. Elevator, free laundry. Adults. Hardwood floors. At bus. 1505 Belcher, corner Oak Bay Ave. 382-7405. Mrs. Eta Wyle.

AVAILABLE NOW, MODERN 2-bedroom apartment near Shopper centre, $140, heat and water included. Mature adults. 386-4022 days. 383-0991 evenings.

AVAILABLE NOW, FULLY MODERN 1-room suite. Close in. Hot water heat. Reasonable rent. Middle aged preferred. No children or pets. 382-4588 or 384-7098.

GORGE VALE APARTMENTS, 1180 Colville, 383-3139. De luxe 3-bedroom suite, carpeting, intercom, 1½ baths, $153. 2 bedrooms, $145.

2 SUITES AVAILABLE IMMEDIATELY, 1-bedroom and 2-bedroom, $75 and $160 respectively. View by appointment only. Call after 6. 383-0679.

AVAILABLE NOV. 1, 1 BEDroom suites, frig, stove, heat and water. James Bay, $105. 382-3360.

2-BEDROOM SUITE, 306 GORGE Road East. 383-5996.

201 APARTMENTS TO
RENT, FURNISHED

MAY WE HELP YOU?

Why not make use of our detailed knowledge to find the apartment you really want? We will gladly drive you to see a wide selection of furnished or unfurnished apartments in any
District of Your Choice

NO FEE TO TENANT

STERLING RENTAL AGENCY
206, Kresge Bldg.,
1104 Douglas St. at Fort
383-7171
Open 9 a.m.-9 p.m.
Including Saturday

AVAILABLE IMMEDIATELY

Attractive 1 bedroom units, well furnished with modern kitchens, WW carpet, color TV on cable. All utilities included. Rates by week or month. Call
CRAIGFLOWER MOTEL
384-6330

FAIRFIELD, CLOSE IN
$85, bachelor apartment, newly decorated, separate kitchenette, 3-piece bath, electric fridge and range, and other main furniture. For 1 mature person. Available now. 382-4312 or Eves. 386-9558. Dickie Agencies Ltd., 919 Fort St.

BEAUTIFUL WEDGWOOD COURT
Offers 1-room bachelor units, 2 rooms (plus separate kitchen) units. All utilities and linen, cable TV, 8 miles from City Centre in quiet surroundings. 540 Goldstream Ave. 478-3443.

DELUXE
ROCKLAND AND OAK BAY AVE. Warm beautifully furnished apartment, private entrance. Dishes and linens, cable TV. Ideal bachelor or lady, $125. Telephone 592-4958.

IT'S DIFFERENTI
Cadboro Bay, sea view, spacious quiet 3-room suite, hot water heat and cablevision, linen supplied, close to university, stores, 15 mins. from town. Fairways Lodge, 3895 Hobbs Street. Just phone 477-2692.

2 BEDROOM SUITE, UPSTAIRS, fully furnished, heat, water supplied, responsible couple, 1 child welcome or single student, available 1st November. 385-6715, 556 Toronto.

DELUXE 1 BEDROOM AND bachelor suite, colour T.V., electric kitchen, phone wall to wall carpet, individual electric heat. Maid service. Starting at $45 weekly, $150 monthly. Capri Motel, 384-0521.

CLOSE TO CENTRAL PARK. Available immediately, de luxe 2-bedroom suite, separate entrance, utilities included, nice landscaping. $175. 382-4946.

BACHELOR 1-BEDROOM APARTment, self-contained, utilities, furnished, close to town and bus. Clean and sunny. Mature man, references, $98 a month. 385-3850.

FURNISHED LUXURY 2-bedroom, 2 bathroom, swimming pool, sauna for 2 or 3 winter months. Dates flexible. $250. Victoria Press Box 206.

LARGE 1 OR 2-BEDROOM units, all utilities, $125 to $150 monthly. Children and cats welcome. Crown and Anchor Motel. 478-3333.

OAKLANDS MANOR
Hillside and Cedar Hill Road
New block near Simpsons-Sears
1-BR ste., 4th floor $155
Adults. Ph. 383-4808, 386-0266

ISLAND COURT MOTEL
478-2151
Bachelor units. Including kitchen, TV and linen. Pets welcome. Available immediately.

AVAILABLE IMMEDIATELY. 1-bedroom partly furnished apartment. Carport. Retired couple, senior citizen. Lady preferred. No pets. $110. 516 Trutch. 386-2841.

CADBORO BAY, NEAR BEACH and village, bright ground level apartment on bus line, cablevision, $125. 477-4248 after 5.

OAK HEIGHTS APARTMENTS, 1585 Oak Bay Avenue. 1-bedroom, heat, hot water, cablevision. $140. 385-9244.

FOR RENT TO RELIABLE adults completely furnished 2 bedroom apartment, Oak Bay Ave. 3 months from Nov. 1. $140. 384-6338.

MODERN BACHELOR SUITE facing Beacon Hill Park. Reasonable off season rate. Thunderbird Motel, 600 Douglas.

MODERN STUDIO-TYPE UNIT, everything supplied. Close in. Covered parking. Michelangelo, 1158 Yates. 383-8197 or 386-2812.

GIRL, 19 HAS APARTMENT TO share with two same. Furnished, for $30-$50 a month. Call Jinx, 385-7097 between 5-9 p.m.

SUBLET LARGE 1-BEDROOM apartment, December through March, indoor pool and sauna, $175 including utilities. Adults. 477-8979.

MONTE CARLO
1030 Pendergast
Modern, quiet, Fairfield area. Bachelor suite, $132. Call 384-1044.

BEACON HILL, MODERN, quiet, warm bachelor suites, $132 - $160. Utilities, garage. 383-5459.

SELF-CONTAINED SUITE, RESponsible working person. Queens Avenue, $68. 383-0130.

3-ROOM SUITE, PRIVATE, clean. No pets, no children. Working person. 385-2375.

HEART OF OAK BAY VILLAGE 1 bedroom suite available end of October $135. 598-2725, 3 p.m.-7 p.m.

DELUXE 1-BEDROOM AND bachelor suites, fully furnished, $130-$150. 1940 Forf. 592-9516.

APARTMENT TO SHARE FOR girl; preferable University student. 20-25. 598-2697.

LANGFORD, BACHELOR SUITE partly furnished $65. Apply 1075 Goldstream. 478-5983.

COSY 1 BEDROOM WITH VIEW, all utilities included. From $98 up. Malahat Drive. 478-1171

1 BEDROOM SUITE FOR RENT. Phone 385-6658.

202 APARTMENT
FURNITURE TO RENT

Three Rooms from
$25 per month
STANDARD FURNITURE
382-5111
Immediate Delivery

RENT WASHER-DRYER OR AUtomatic washer and dryer at BUTLER BROTHERS, 1720 Douglas, 383-6911.

203 APARTMENTS
WANTED

WANTED BY QUIET BUSINESS lady, November 15th or 30th, small self-contained apartment, Fairfield area. Call 386-9074 or 652-2847.

QUIET, YOUNG, MARRIED COUPLE needs furnished one-bedroom suite. Preferably close to town. Range $90-$110. Call anytime Sunday, 386-5216.

WORKING MOTHER, DAUGHter 16, 2 boys, 12 and 14, need 2 or 3-bedroom apartment November 1. Reasonable. 385-7389 after 6.

STERLING RENTAL AGENCY
Needs good apartment rental listings — Now! 383-7171.

WANTED: 1 OR 2-BEDROOM suite, reasonable price. 477-3195.

206 DUPLEXES TO RENT

$175
BRAND NEW
CHILDREN WELCOME
Nearing completion. 3 units on Danbrook off Millstream Rd. 3 bedrooms, 1½ bathrooms, close to school and shopping centre. Rhyne-hard Developments Ltd., 384-1711, 478-1983; Sunday calls 479-4509.

3660 OPHIR STREET — SHELbourne Area — 2-bed. stove and fridge. $155

840 PARKLANDS — Esquimalt Area — Dining room, 3 bedroom and den, stove, Fridge, washer, dryer $225.
Rental Agents 385-2481
Swinerton, Stewart Clark Ltd.

GORGE DISTRICT, ONE BEDroom side by side. Unfurnished. Private entrance, heat, water and cable included. Mature adults. No children, no pets. 2811 Parkview Drive.

OAK BAY AVE. MODERN 2-bedroom suite side by side 4-piece. Range, fridge, cablevision, laundry. $115. 2 adults only. No pets. 384-3845.

GORDON HEAD—UNIVERSITY New 4 bedroom luxury home, large family room, 2 fireplaces, 2 bathrooms, carpeting, November 1st, $265. 477-8016.

SIDNEY DUPLEX, 3 BEDROOMS, 1½ baths, wall to wall carpet, fridge, stove and drapes, $160. November 1st. 386-3647.

2840 JACKLIN $175
3 Brs., 1½ baths.
Don Stripling 386-1361
Canada Permanent Rentals

SIDE BY SIDE 2 BEDROOM DUplex with basement. Quadra-Athletic Park area. $168. 598-1468 or 598-2912.

WILKINSON AREA, NEW 2 BEDroom. Wall to wall, stove, fridge, drapes. Beautiful view. Quiet couple preferred. $135. 479-3958.

AVAILABLE OCTOBER 15, upper duplex, heat and water included. Cook and Pandora area. 656-4845.

SOOKE — BRAND NEW 2 AND 3 bedroom duplex for rent. Wall to wall carpeting, heat and hot water included. Cablevision 386-7691.

1 BEDROOM DUPLEX, SUITable retired couple. Furnished or unfurnished. All utilities included. $150. Phone 384-2041.

SIDNEY — NEARLY NEW, MODern side-by-side duplex. 3 bedrooms, 2 baths. $170. 656-1330, available now.

2-BEDROOM SIDE BY SIDE DUplex. Colquitz area, $95. Phone 592-0287.

2 BEDROOMS, STOVE AND fridge, garage, close to schools, shops, $165. 479-2255.

TWO-BEDROOM SUITE, CENtral Park location, heat supplied. 383-5898.

WALKING DISTANCE TO TOWN. Large heated 2-bedroom. Children welcome. $140. 386-3696.

LANGFORD, QUIET 1 BEDROOM side duplex. Furnished. Immediate occupancy. $99. 478-1607.

MODERN 1-BEDROOM, SIDE DUplex, mature couple. 386-0146.

210 HOUSES TO RENT
UNFURNISHED

$275
(INCLUDES HEATING)
Immediate occupancy; large, seafront, side by side, 3-BDRM. duplex on quiet street with beautiful view of the Straits and mountains. Wall to wall carpeting; fridge; built-in oven and range; 2 baths; hot water heating; stone fireplace; patio.
P. R. BROWN and
SONS LIMITED
762 Fort Street 385-3435

5220 DEL MONTE $260
Lovely 3-Brs., LR with FP, sep DR. Full bsmt, with den and 2nd bath, includes stove, fridge, dishwasher, freezer, washer and dryer. Wall-to-wall carpet and drapes. Beautifully landscaped.

4164 GORDON HEAD RD. $245
New, now being finished. Owner designed 2-Br., LR with FP, sep DR. Master bdrm with ensuite bath. Available Nov. 1.

Don Stripling 386-1361
Canada Permanent Rentals

2-BEDROOM STUCCO HOME with basement. Near McKenzie School, $135.

High Quadra, 3-bedroom basement home in excellent condition. Lovely large lot, $170.
RON MacDONALD 386-2111,
Local 26
MONTREAL TRUST

$200 — 2934 DEAN — 3-BEDROOM home in Lansdowne-Richmond area — range and fridge — double carport — Available now.
PEMBERTON, HOLMES LTD.
384-8126

2-BEDROOM HOME, PARTLY furnished, extra bedroom in basement, Wall-to-wall carpet throughout the house. 2 months old. $185 a month. Mill Bay area. Available immediately. 478-1252.

2-BEDRM. HOME, TUDOR STYLE, Colquitz area. Close to bus and school, $165 per month.
Call 477-8771 evenings

2 BEDROOM HOUSE, FIREplace, full basement A-O Heat, 100 Amp service. Rate $115 per month. No pets, no children 746-7031 Duncan.

ROCKLAND AREA, 4 OR 5 BEDrooms, 4 bathrooms, ½ acre of seclusion. Nearly all rooms wall to wall carpeting, drapes, appliances. $350. 477-6621 after 6.

MODERN, 2-BEDROOM HOME, garage, electric stove, utility room, wired for automatic washer and dryer. Colwood area. $150 month. 652-2046 or 652-2931.

OAK BAY-WILLOWS AREA, large 2 bedroom house, completely renovated inside and out, full basement, drive-in garage, large fenced garden. $170. 592-2723.

YALE ST., OAK BAY NOV. 1. 2 bedrooms, living room with fireplace, dining room. OM heat. Stove and fridge. $175. 598-5221 after 6 p.m.

LANGFORD, AVAILABLE NOW. 4-bedroom with large recreation room. Pets and children welcome. $165 month. 478-4965.

PENSIONER, 1-BEDROOM home, furnished or unfurnished, near park. $50 monthly. 384-4762 after 5.

LIKE NEW, 2 BEDROOMS, NEAR Gorge on Harriet, for senior couple. Abstainers. No pets. $150. 383-4753.

OLDER TYPE 4-BEDROOM home, full basement on 1-3 acre, $175. 477-9252 afternoons or evenings.

2 BEDROOM HOUSE, RENT $165. Shelbourne — Feltham area. Phone 477-4292, between 9 a.m. - 12 a.m.

HIGH QUADRA, CHOICE LOCATION, spacious modern 2 bedroom bungalow, dining room, extra room in basement, $175. 592-0738.

AVAILABLE IMMEDIATELY 3 bedroom modern house. Quiet area. $150 per month plus ½ utilities. 386-5861.

4 BEDROOM, DOUBLE PLUMBing, garage, near Mayfair. 658-8440.

BURNSIDE, $90. 3-ROOM COTtage, clean. Garden. Greenhouse. Working couple. No dogs. 385-3067.

1 BEDROOM BUNGALOW, $110 A month. Swan Lake area. 479-4455, 383-0835.

GLEN LAKE AREA, 2 BEDROOM house with garage, fridge and stove, fruit trees. $150. 478-5264.

SPACIOUS 4-BEDROOM EXECUtive house on Rockland. $290. Negotiable. 598-6060.

2-BEDROOM, FULL BASEMENT home available now, $145 per month. 479-6016.

2 BEDROOM OFF WILSON, 802 Hereward St., Vic West: $125. Phone 383-8718.

SMALL, TWO-BEDROOM HOME. Country living near lake. Wagon Train. 386-0433.

COLWOOD, 2 BEDROOM, OIL-Omatic $125. 478-3450.

COTTAGE FOR RENT. QUIET, lots of parking. Inquiries. 385-7379.

2 BEDROOM HOUSE. PHONE 388-5794, 384-1386 or 383-5525.

211 HOUSES TO RENT
FURNISHED

AUTHENTIC LOG HOME. 2 BEDrooms, 1½ bathrooms, electric heat, 2 fireplaces, living room 20x30, kitchen-family room. Situated on 200 acres treed property on lake 30 min. from Victoria. References required. Available Nov. 1 to 31 May, 1972. $225 monthly.
Swinerton, Stewart Clark Ltd.
1318 Blanshard 385-2481

SMALL, TASTEFULLY FURnished cottage, 500 feet private sand and pebble beach at bottom of wooded cliff overlooking the sea. 50 minutes from downtown Victoria, 10 beautiful acres; gardening privileges. $180 per month to refined, mature couple; year's lease. References required. Phone 642-5426.

SMALL, VERY CHOICE, WAterfront home near Oak Bay Golf Course, for lease November to March to mature and responsible couple. Tastefully and completely furnished. $275 per month. Telephone 598-4470.

212 HOUSES WANTED
TO RENT

WRITER, ABLE BODIED, RESponsible, seeks cabin on or very near open sea, west coast Vancouver Island. Modern conveniences not essential. Write Roger Beck, Route 2, Rosemount, Minnesota 55068 or call collect (612) 423-1783.

LET US RENT YOUR HOUSE. We have clients waiting for two and three-bedroom homes. We offer good management, careful tenants and reasonable rates.
PEMBERTON HOLMES LTD.
384-8126

RENTALS WANTED
Complete management services by trained and competent personnel.
DON STRIPLING, 386-1361
CANADA PERMANENT TRUST

PROFESSIONAL WOMAN WITH two dogs wants small unfurnished home (fenced yard) in country. Saanich to Sidney area. Work 479-7148, home 592-9717.

IF YOU CANNOT SELL YOUR home, we have reliable tenants waiting to rent. Phone Mr. Keen, Boorman Investment Co. Ltd., 386-7212.

3-BEDROOM OLDER HOUSE wanted for rent with option to purchase. In Fairfield or adjoining district. 385-7094.

GENTLEMAN PENSIONER wishes to rent a small clean place out of town. (Permanent). Victoria Press Box 170.

YOUNG WORKING COUPLE desire small cottage in Central Saanich. Reasonable rent. References 383-6549.

LOW-RENTAL HOUSES—SUITES urgently needed, furnished or unfurnished.
HOUSING REGISTRY—386-2704

YOUNG COUPLE WANT country cottage, lower Saanich Peninsula, December 1. 477-5485.

YOUNG WOMAN AND CHILD need accommodation. Prefer sharing house with same. 477-5134.

UNIVERSITY VICTORIA STAFF member requires small house, $100 or less month. 477-5383 after 5 p.m.

215 HALLS, WAREHOUSES,
STORES AND OFFICES
TO RENT

CORNER STORE FOR RENT. Vic West. 385-9534.

WORKSHOP OR STORAGE, Burnside Rd. 384-2111 or 477-4044.

215 HALLS, WAREHOUSES,
STORES AND OFFICES
TO RENT

PRIME GROUND FLOOR
SPACE
Oak Bay Avenue
Ideal for Medical or Professional offices, boutiques, specialty shops, etc. Will design and create interior to suit. Present tenants include, Denist, Beauty Salon, Yacht Supply Sales. Rents from $125 to $480; floor areas from 340 sq. ft. to 1320 sq. ft. Contact Manager — Mr. A. Greul, 592-6345.
or 388-5491

MEDICAL DENTAL
GROUND FLOOR SPACE
800 plus sq. ft. with separate entrance and washroom. Ample parking. $200 per month. Contact Mr. R. Bowlby, 598-1790 or 388-5491.
PARK PACIFIC APTS.

Prime retail or commercial space available immediately adjacent to city parking. Over 8,000 sq. ft. Ground floor has good exposure and leads to attractive upper floor by wide staircase. Present lease expires December 31, 1975. Reasonable terms.
F. C. Pollard
BOULTBEE, SWEET
REALTY LIMITED
737 Fort Street,
Victoria, B.C.
388-5561

HAVE YOU CONSIDERED?
1,500 or 1,000 sq. ft. 2nd floor office space in a new, modern building in town. Lots of parking. Ideal for business firm requiring professional accommodation at moderate rates. $150 and up.
2 Ground floor, Newly carpeted and partitioned with 3 large separate offices, spacious receptionist and waiting area. Coffee room and washroom. Separate entrance. Lots of parking. Ideal for insurance company, accountants, Real Estate office, or your business. Rent $265 per month. For further information call TERRY MANN at 477-8926 or 383-7761.
D. F. Hanley Agencies Ltd.

ALEXIS BUILDING
895 FORT STREET
Two prime office areas now available in this centrally located and desirable building. Rent includes —hydro, heat, water and janitorial services. 440 sq. ft. — $133 per month.
Contact:
P. R. BROWN and SONS LTD.
762 Fort Street 385-3435

OFFICE SPACE TO RENT
Looking for something different — a little of the old-world charm? See our attractively renovated Interior Board of Trade Building, 31 Bastion Square. Mid-West Property Management Ltd. care of Goodacre Towers. 385-8111.

2020 DOUGLAS ST.
Store for rent approximately 900 sq. ft. with additional 1000 sq. ft. available for storage or work area. Parking available at rear. 383-0523 or 592-0628.

RELOCATE YOUR OFFICE
Over 4,000 sq. ft. of prime office space available with easy access, in good traffic area. Off street parking. Contact K. E. DICKSON 386-1361. Canada Permanent Trust.

WANTED TO RENT, LARGE work area for fibreglass boat and design firm. Needed by November in Saanich or Victoria. Reasonable rents only. Victoria Press Box 203.

40' FRONTAGE DOWNTOWN busy street. Parking for 3 cars. Oil heat included. 900 sq. ft. Showroom and 950 sq. ft. stockroom and office area. $540. 592-7062 or 384-7728.

160 SQ. FT. PRIME FLOOR space, Quadra Street suitable for barber shop, massage salon, office etc. 383-4915. Evenings 384-3692.

SIDNEY
Small modern store, entrance to professional buildings. Suitable for anything. 656-1813.

OFFICE SPACE FOR RENT. 300 sq. ft. Electricity and heat supplied. $75 month. Available November 1. 386-7321.

PRIME OFFICE AND WAREhouse space, off Douglas, ample free parking. Low rent. Vacant. 479-6924.

OFFICE SPACE FOR RENT. Credit Union Building, Royal Oak. 479-2112.

SMALL DETACHED OFFICE OR store building on 1086 North Park, $125. Ellems Realty 383-7115.

DOWNTOWN OFFICES, 1ST floor, wall to wall carpeting, $60 each. 384-6511.

WAREHOUSE AND OFFICE TO rent. Phone 386-8435 or nights 477-5503.

NEW DOCK-LOADING WAREhouses, 1,800, 2,200, 4,400 sq. ft. Oak Street. Ph. 592-3663.

OAK BAY.
Store or office. Wondsor Block, Newport Avenue. 598-4839.

$50 A MONTH. LARGE 1ST floor office or studio. 1318 Broad Street, 384-1843.

OFFICES TO RENT, WITH VIEW of city. 382-2623.

FOR RENT STORE OR OFFICE. Central location. Phone 383-4363.

230 PERSONAL LOANS
AND INSURANCE

IF YOU NEED MONEY
FOR ANY REASON

Amount	Approx. Mtge. Monthly Pymt.
$2,000	$23.64
$4,000	$47.27
$5,000	$59.09

Examples on loans with amortization to 15 years.
1st and 2nd Mortgages arranged. Agreements and Mortgages purchased.

AVIS, 1394 Hillside
386-9715; 386-9046 Evenings

GET THE CASH YOU NEED TO
CONSOLIDATE
YOUR DEBTS
and reduce your monthly payments by up to 50%. For personal attention ask for BERNIE LeDUC at 384-1214.
M. P. Tellier Securities Ltd
912 Douglas Street

233 MORTGAGE LOANS
AND INSURANCE

2nd MORTGAGE LOANS
FROM PRIVATE FUNDS
WITHOUT BONUS
At a fully-disclosed and reasonable interest cost chargeable only from the date of loan to the day of payoff.
WE CAN USUALLY OBTAIN A HIGHER PRICE for your second mortgage or agreement. VICTORIA and UP-ISLAND. Your document can be appraised for immediate sale for cash without obligation or I will arrange a loan against this plan which is best for your circumstances.
COUNTRY, UP-ISLAND
AND GULF ISLANDS
MORTGAGES
REFINANCING A SPECIALTY
VACANT LAND AND
LAND DEVELOPERS
LOANS ANYWHERE
Please Call Mr. Thomas at
DOUGLAS HAWKES LTD.
990 Blanshard St.
384-7128 Res. 479-6362

CASH IMMEDIATELY AVAILABLE FOR FIRST AND SECOND MORTGAGES. NO FUSS, NO WAITING, SAME DAY SERVICE. CALL JOHN LUKAZ 385-9741. J. A. HENDERSON REALTY LTD.

233 MORTGAGE LOANS
AND INSURANCE

MONEY AVAILABLE
For any useful purpose. First and Second Mortgages on homes and apartment building, debt consolidation, buying a car, refurnishing, etc.
Contact the
MORTGAGE DEPT.
P. R. BROWN and SONS
762 FORT ST. 385-3435

CHEAPER MORTGAGE MONEY
is Available
Only from Private Funds
Call 477-4997

SECOND MORTGAGE LOANS, 1-DAY SERVICE. RAE INVESTMENTS LTD., 757 COURTNEY ST. PHONE 388-7891.

Second Mortgages
Interim financing
Purchase of existing mortgages and agreements.
Roberts Investments
and Management Ltd.
612 View Street
384-9912

FOR
MORTGAGE LOANS
R. DOUGLAS AGENCIES
386-8401

MONEY TO LOAN ON mortgages. QUICK decisions. Also agreements and mortgages purchased for cash. See us for top price.
A. BERNARD and CO. LTD.
655 Fort Street 384-9335

MORTGAGE MONEY
First mortgages available up to any amount at current interest rates. Quick decisions.
BROWN BROS. AGENCIES LTD.
1125 Blanshard 385-8771

CASH FOR YOUR MORTGAGE or agreement for sale. Quick decisions and highest prices paid. M. Braithwaite, Financial Survey Ltd., 384-9303. Res. 592-0638.

234 MORTGAGES FOR
SALE

1st QUALITY 1st MORTGAGES

$ 4,000,	10 %,	$ 61.64
$ 8,500,	10 %,	$ 85.00
$ 9,000,	10¼%,	$105.00
$10,500,	10 %,	$113.00
$12,000,	10½%,	$125.00
$14,000,	10½%,	$140.00

Included in this group of very well secured 1st mortgages are mortgages fully insured by the Mortgage Insurance Company of Canada. All these mortgages have a 5-yr. term. If you have $3,000 or more to invest, and wish to discuss investment in the field of 1st mortgages call Vincent Holmes, 384-6124.
PEMBERTON, HOLMES LTD.
1002 Government Street

235 WANTED TO BORROW

INVEST $4,300 FOR A 2-YEAR PERIOD IN A WELL-SECURED GROUP PROJECT. ESTIMATE 12% PER ANNUM RETURN WITH HIGHER POTENTIAL. STAN EAKIN OR JACK CLOVER AT 385-7761.
D. F. HANLEY AGENCIES LTD.

$6,500. 1ST MORTGAGE WANTED. Payable interest only monthly ($54.17) at the rate of 10% per annum, with three year term. Security is an Esquimalt home valued over $14,000. Call Mr. Len Thomas at Douglas Hawkes Ltd. 384-7128 (Res. 479-6362).

SUBSTANTIAL CLIENT FUNDS available for mortgage and agreement discounting. If you wish to convert your mortgage or agreement to cash, for prompt confidential service call Mr. K. J. Davis, c-o J. H. Whittome and Co. Ltd., 706 Fort Street, Victoria, B.C.

$5,000 REQUIRED IMMEDIATELY for initial promotion of patented product with outstanding sales profit possibility. Offer good terms or share of action as desired. Victoria Press Box 138.

240 BUSINESS
OPPORTUNITIES

BEYOND DESCRIPTION
MOTEL-LODGE
On Hart Highway, about half way between Prince George and Dawson Creek. Comfortable house with stone fireplace, two guest cabins, a 50 by 36 foot lodge (6 rooms upstairs partially completed). A log garage, two gas pumps and tanks, all on four and a half acres. Flanked by Silver Sands Creek and with Pine River just yards behind the property. Full price $21,500 with terms. For complete description contact:
JOHN P. BELL
384-8126 or 656-4293
PEMBERTON, HOLMES LTD.

FISH AND CHIPS
BEST LOCATION, CLEANEST!
ALL STAINLESS EQUIPMENT
With only 4 hrs. a day, this shows a NET profit of approx. $6,000 ann. Has never opened Sunday. Could be increased considerably with additional hrs. open. Right near busy shopping. Complete inventory and profit statement available. Asking $17,500.
JOHN BISHOP, 479-1667
RES.: 656-2308
J. H. Whittome and Co.
(Royal Oak)

DOWNTOWN RESTAURANT
PRICE SLASHED $5,000
This thriving ethnic restaurant has enough additional space to serve as a large night club in addition to the restaurant operation. Owner must sell due to other business commitments and has reduced the price to $20,000. For an experienced operator the down payment would be $5000. For more information call
BILL SIDHU or DAVE TAYLOR
RITHET AGENCIES LIMITED

THRIVING MODERN
COFFEE SHOP
DOWNTOWN
Also included — cafeteria (concession). Low overhead. Steady clientele. EXCELLENT returns. Per-fect for man-wife team plus one waitress. Full price $19,000. Very good terms.
DIRK OKKER
478-4501 (Evenings)
Swinerton, Stewart Clark Ltd.

FAMILY OPPORTUNITY
Be independent with this suburban grocery store located within the 3 mi. circle on a busy highway. A well established business with excellent future potential. 3 Bdrm accommodation on the premises. Asking price less stock is $43,900. With good terms to reliable party. View by appointment only.
479-1669 479-6648
BILL ANDERSON
J. H. Whittome and Co. Ltd.
Royal Oak Branch

PARTNERS RETIRING
As a result there is a rare opportunity in the mechanical contracting field (Plumbing and electrical) to take over a very successful operating business complete with all office and outside equipment and supplies. Relatively small amount of cash required to qualified buyer. For full details in confidence please contact GILBERT W. CALVERT or FRANK OLIVER 386-3231. Block Bros. Realty Ltd.

CLOSE-IN "GOLDMINE"!
LIVING, REVENUE, HOLDING
Almost 11 acres on beautiful Bienkinsopi Two fine homes, golf course next door, orchard, woods and many outbuildings. All close to university, waterfront, conveniences and inside 3½ mile circle. Owner will accept very very easy financing to packaged price of less than $9,600 per acre! 592-4607. DICK BATEY 386-1361. Canada Permanent Trust.

ESTABLISHED BEAUTY
SALON
Just build the business up to increased returns ensured in this 10-station salon by exclusive rights and highest traffic count. Financing can be easy to the end price of only $7,000. D. B. TAYLOR, 386-3221. Block Bros. Realty Ltd., 598-4158.

10 UNIT MOTEL
In Victoria area. Full price $95,000. Located within 6-mile circle. Steady winter and summer trade. Very good return. Low down payment. Exc

250 HOUSES FOR SALE

TRUST — CANADA PERMANENT TRUST — "WE TRADE HOMES"

10 MILE POINT
Large Executive Home. A brand new 4 bedroom colonial. This is truly a family home, loaded with extras and charm and character. The ½ acre lot with lots of nice trees offers total seclusion. Realistically priced at $59,000 with generous terms and open to trades and offers. VAUGHN THOMPSON 386-1361 or 658-8541.

ARTISTICALLY RENOVATED OAK BAY JUNCTION
Newly listed beauty has everything plus valuable potential as a holding property 3 bedrooms, 2 bathrooms, den, family room. Lots of room for development in basement and attic. Double garage 83x130 ft. apartment zoned corner. Priced right at $34,000. Act Quickly! 592-2647 HARRY WOOD 386-1361.

ROCKLAND AVENUE WARM AND INVITING
The Living and Dining Rooms in this spacious 3 bedroom home were designed for family living. Winter comfort is assured by a new hot water heating system. There could be a completely self contained in-law suite to guarantee privacy. Easy care garden. A wonderful buy at $39,500. 592-2647 HARRY WOOD 386-1361.

4 BEDROOMS DELIGHTFUL LOCATION
Ideal home for the large family. Close to everything. Full basement needs a lot of T.L.C. But is well worth the asking price of $21,500. 592-2647 HARRY WOOD 386-1361.

QUADRA-TOLMIE
Neat and comfortable 2-bedroom retirement or starter home in good area close to shopping, schools, etc. Priced at $19,900. Call WILLIAM SANDERS, 477-6802 or 386-1361.

JUBILEE AREA
Immaculate no-step, 2-bedroom bungalow, 1100 sq. ft. Stove and fridge. Large lot for boat or trailer storage. Ideal retirement. Call F. BEAVER-JONES, 386-1361 or 382-5981.

RETIREMENT SPECIAL
Cosy bungalow on excellent lot with several fruit trees, will make an ideal retirment home. $17,000. Call 382-5981 F. BEAVER-JONES 386-1361.

SIDNEY-COURSER DRIVE FAMILY SPACIOUSNESS
Immaculate 2-yr.-old, custom built home. Large entertainment sized LR, 4 BRs, 2 up, 2 down, full sized basement, rec. room, utility room, etc. Full Price $29,500. Good financing. Call F. BEAVER-JONES 386-1361.

SIDNEY—$14,500
Very neat and cosy retirement or starter bungalow, beautiful lot. Close to everything. Call now F. BEAVER-JONES, 386-1361.

TOWN AND COUNTRY
Excellent starter or retirement, 2-bedroom bungalow, full basement. Beautiful landscaped lot, with fruit trees, magnificent view of the Sooke Malahat hills. Close to shops, schools and transportation. Call F. BEAVER-JONES 386-1361.

SIDNEY ROOM FOR A HAREM 2 YEARS OLD
The ultimate for a large family. 4 bedrooms, well-planned and designed with all conveniences. Modern functional kitchen, dishwasher, built-in food centres, vast counter space and dining area, 23x15 living room, dining rm, combination utility and sewing rm, 3 bathrooms. Realistically priced to sell at $32,000. To view call MADGE HOLE or DON ROBBINS, 382-5369, 592-7641 or 386-1361.

ESQUIMALT 3 BEDROOMS
Close to schools, shops, bus and Queen of Peace Church. Large treed lot perfect for children with space to park your trailer or boat. Living room, dining room with W-W extra large master bedroom, 1½ bathrooms, full basement. Priced at $26,200. To view CALL MADGE HOLE or DON ROBBINS, 382-5369, 592-7641 or 386-1361.

UNIVERSITY EXECUTIVE
4-bedroom new luxury home. 3 full bathrooms, rec. rm., games rm., large utility and sundeck over 2-car garage. 75x150 lot in park-like area. Priced at $54,900. To view CALL MADGE HOLE or DON ROBBINS, 382-5369, 592-7641 or 386-1361.

TOWN and COUNTRY 2-BEDROOM STARTER
High lot in a quiet cul-de-sac. Near shopping centre, full basement with extra finished room and drive-in garage. A real little gem at $19,900.

5x5 DUPLEX ESQUIMALT
Newly painted, 1 bedroom, 20x12 LR, 15x12 kitchen, 4-pce. bathrm., ¼ basement each side. Separate light and heat control. Built in 1956. Priced at $21,500. Call 386-1361 SID HASLAM 592-0900.

LARGE MORTGAGE AVAILABLE IMMEDIATE POSSESSION
5½ YEARS OLD. Long low, no-step rancher. 2 BRs and den or 3 BRs. Sunken LR, separate DR, utility room, plumbed for washer and dryer, plus many extra features. Separate heated 14x24 rec. room or office, large outside patio with barbecue. Parking for 3 cars plus boat or trailer. Full price $28,500 with low down payment. HOWARD BLAKE, 478-6816 or 386-1361.

LANGFORD $15,500
Ideal 2-bedroom home on larger lot. Drive by 632 Atkins Road but do not disturb the owner. Call GRAY LAITE, 592-3524 or 386-1361.

ATTENTION GOLFERS UPLANDS
This is your opportunity to locate in a quality home very near the Uplands Golf Course. Excellent terms can be arranged to the offered price of $56,900. This home will welcome comparison for value. GRAY LAITE, 592-3524 or 386-1361.

4 BEDROOMS $21,500
This is an excellent larger home for a reasonable price. Full basement. Large entry and winding stairway. Well located close to transportation. Call GRAY LAITE, 592-3524 or 386-1361.

SIDNEY 3 BEDROOMS
Tudor style. Basement developed with recreation room. The home and grounds are spotless, just 2 years old with mortgage already established. $25,500. Call GRAY LAITE, 592-3524 or 386-1361.

COUNTRY ACREAGE 2-YEAR-OLD HOME
Very well located country estate of almost 5 acres. The home is owner planned with 4 bedrooms, family room with antique brick fireplace, extra large kitchen, dining room view combination. Well fenced, large barn, fruit trees—and many extra features included. 592-3524 or 386-1361. GRAY LAITE.

ROLSTON CRES. SAANICH
Approx. 3800 sq. ft. Beautiful large quality family home. 3 or 4 large bedrooms, 19x13 LR, 11x10 DR, 15x11 kitchen and nook. 3-pce. and 4-pce. bathrooms. Utility in finished basement. Landscaped and fenced yard. Stucco exterior and duroid roof. Built in 1955, this is a 1-owner home of charm that must be sold. Asking $32,700. Call 386-1361 SID HASLAM 592-0900.

NEW LISTING—GORGE AREA
Just recently renovated, immaculate, 2-bedroom bungalow. Full high basement, newly wired for washer and dryer. Lovely large lot with many fruit trees, ample space for boat and trailer. $20,500. Call now, F. BEAVER-JONES 386-1361.

COLWOOD
This home is designed for gracious living as it is a no-step and has 1548 sq. ft. of spaciousness with 3-bedrooms, a den or 4th bedroom. Large living room, separate dining room, large kitchen. Double plumbing, 2-car garage. Lot size 100x150, ample parking for extra vehicles. An exceptional home. Price $36,500. WILLIAM SANDERS, 477-6802 or 386-1361.

TRUST — CANADA PERMANENT TRUST — "WE TRADE HOMES"

CUT-PRICE CONVENIENCE! SPOTLESS LIVEABILITY!
Price slash makes this an excellent buy! Shelbourne near everything! As new. Main has 2 B.R., L.R., D.R. and modern kitchen. Lower has two extra B.R.s. Full bathroom and big workshop! Easy care garden! Full price now only $25,950. 592-4607, DICK BATEY, 386-1361.

FAMILY SPACIOUSNESS! USEFUL REVENUE!
Newly listed north Quadra beauty has large, oak-treed, high lot — 3 B.R.s, large L.R.-D.R., and patio. Lower is fine suite renting $100 per mo., plus work area. Big dbl. garage and vast storage area! Full price only $25,900. Act very quickly! 592-4607, DICK BATEY, 386-1361.

EYE-POPPING SEA VIEW! BIG FAMILY ELBOW ROOM!
Beautiful, as new, Cordova Bay Heights home with 3 B.R.s, 3 bathrms., immense rec. room, gracious L.R., and big, big family kitchen plus dbl. carport! Wonderful buy at $49,500. 592-4607, DICK BATEY, 386-1361.

LOOK DOWN ON VICTORIA! WALK TO DOWNTOWN!
Rockland Heights, rock topper offers as new, 4 B.R.s, 3 bathrms., rec. room and separate D.R.! And these just for starters! Plus very, very good financing! Plus quiet, quiet location! 592-4607, DICK BATEY, 386-1361.

5 BEDROOM BEAUTY! TREE-DECKED TRADITIONAL! NEW-LISTED OPPORTUNITY!
Personal reasons force sale of superb tudor style Broadmead residence, virtually new! Ideally suited to fastidious executive family. 4 Brs (or 4 plus den) plus rec room, family size kitchen, and separated Dining Room. All spotlessly kept and architect designed to combine traditional tudor with ultra modern convenience! Excellent financing and early occupancy! Call me for personal view (by appointment) Full price only $44,950. 592-4607, DICK BATEY, 386-1361.

LARGE FAMILY HOME
Immaculate large home on a very large lot. This home is ideal for the large family. 3 plus bedrooms, large lovely kitchen and many other excellent features making for the good life. See it soon. Asking $27,900. JACK DOBSON 658-5676 or 386-1361.

SIMPSONS-SEARS
Lovely 3 bedroom semi bungalow very close to Simpson-Sears Shopping Centre. Separate garage, all pleasant homes. Well worth your inspection and only $17,900. JACK DOBSON 658-5676 or 386-1361.

EST. 1933 — BOOMAN BOOMAN INVESTMENT CO. LTD.

POST AND BEAM FABULOUS VIEWS
Only one year-old and over 1400 sq. ft. of de luxe executive living accommodation — three bedrooms — large LR and DR — W-W throughout — good value for only $41,900. IAN A. BOORMAN 386-7521.

SOUTH OAK BAY $25,900
Definitely one of the best buys in this very popular district combining charm with brand new condition. Thru entrance hall, large living room with fireplace, separate dining room, new de luxe kitchen with eating area opening to sundeck and 2 bedrooms. Full basement.
MRS. MARILYN SECORD 386-7521 or 592-2134

DRIVE BY EAST RD. SHAWNIGAN LAKE
9-10 mile north of junction of West Rd. Lake access across the road from this most immaculate all-season bungalow with its own adequate water supply. This insulated home is beautifully panelled, wired for range, etc. and several cords of wood will be left for your enjoyment in the living room fireplace. Large treed lot, patio and separate workshop. Nef taxes only $1 per year.
Illness Forces Sale
SALE PRICE $15,950
TO VIEW Please Call STAN CORNISH SAT. OR MON. 386-7521, Res. 592-6079

JAMES BAY DISTRICT
Excellent value in 2-bdrm., full bsmt. home in good residential area on quiet dead-end street. Older but exceptionally well maintained. New wiring, plumbing and roof. Beautiful garden.
JOHN D. BOSDET 386-7521 479-3916

COLWOOD, $26,700 QUIET CUL DE SAC
The tall trees, pleasant garden, and quiet location combine to make this 5-year-old immaculate home a very attractive buy — three bedrooms — L-shaped LR and DR, W-W over oak floors. Fourth bedroom in the basement. 7¾ per cent financing. IAN A. BOORMAN 386-7521.

A GOLDEN OPPORTUNITY WHY?
Compare the Asking Price or $39,900 with the replacement value as follows:

Main floor area of the 8-year-old home is 1819 sq. ft., at $17.00	$30,923
Downstairs finished area, 810 sq. ft., at $6.00	4,860
Double attached carport, 460 sq. ft., at $5.00	2,300
Extra plumbing (en-suite)	500
Counter range and wall oven	300
Extra fireplace (in rumpus) and raised hearth	150
TOTAL	$39,033
Say	$39,000
Landscaped ½ acre lot	8,500
Total Replacement Value	$47,500
Why Build — Save	7,600

For Appointment to View Call JOHN S. BOORMAN 386-7521 Anytime

LAMBRICK PARK GORDON HEAD $31,900
This is a wonderful buy. A beautifully maintained four-year-old home on a large lovely treed lot with secluded back garden at the end of quiet street with a sweeping and refreshing view of the peaceful rural countryside running off to the west. Fully and well developed up and down including five bedrooms, two 4-pce. bathrooms and extremely attractive rumpus room. Close to schools and the big new Saanich swimming pool. ON SEWER. Large low interest mortgage. Early possession.
JOHN PLATT 386-7521 or 383-2700

CITY, $31,000
An immaculate 7-year-old ranch style home — over 1300 sq. ft. on the main floor consisting of a 30 ft. in-line LR and DR — very de luxe large kitchen and three bedrooms. The downstairs has a 24' long recreation room with bar, fourth bedroom and bathroom, and would make a very nice suite. Secluded back garden with an abundance of fruit trees. IAN A. BOORMAN 386-7521.

1111 Government Street

PRIVATE $16,950 PRIVATE
3 bedrooms with large cabinet kitchen, full basement, oil furnace, copper plumbing, new wiring, low taxes, near schools, bus and shopping centre. Low down payment or mortgage or boat or truck might handle. 953 Cloverdale Ave. 385-6394.

NEW 2-BEDROOM HOME, FULL basement, sundeck and carport, 658-5120.

XXXXXXXXXX X BOULTBEE X X SWEET X X Realty X X Ltd. X X X X
Yorkshire Trust Affiliate
Hillside Shopping Centre 386-1341

LOW-DOWN-PAYMENT LARGE-REVENUE
Gross $3240 per annum. Side-by-side, no-step 2-bedroom duplex, located in downtown Sidney, close to all amenities. Priced at only $24,900.
BOB JOHNSON 386-1341 — 24 Hr. Serv.

BEAUTIFUL CADBORO BAY
Over 1,300 feet on main floor, consisting of 3 bedrooms, en suite bath, living room with R.H. fireplace, dining room with sundeck, patio off, large kitchen with eating area. Downstairs consists of large rec. room with R.H. fireplace, 4th BR plus 2-pc. bath. Large lot and double port, all for $37,900. For viewing, dial:
BILL NEAL 386-1341. Eves. 592-6452

FANTASTIC VIEW!! METCHOSIN MUST! BE! SOLD!
Drive up to 3394 Aloha Drive, don't just stop at the gate! The View! It's the most spectacular Sea Scope I have ever seen. The beautiful Straits, the Olympic Mountains, Mt. Baker and Victoria Harbor, beautiful by day, scintillating with twinkling lights at night! The home is beautiful in the contemporary design and features a THIRTY FOOT living room with a glass wall. Remember now — drive right up to the top.
PRICE — YOU TELL US. Call:
MR. STOTHERS 386-1341 or 658-5285

BENNY SPECIAL!! GOODIES FOR EVERYONE!!!
1—MINI FARM—¾ acres fruit trees, native trees, little home in the country. 2235 AMITY RD. — $24,900.
2—10-ROOM COLONIAL — UNIVERSITY, a beautiful home in a choice area. 3449 PLYMOUTH RD. — $44,250.
3—ELK LAKE RANCHER — ¾ acre of seclusion and beauty. Shake and old brick, Lake Views. 5230 SANTA CLARA — $44,500.
Please call MR. STOTHERS for detailed information. Home 658-5285 or 386-1341.

DO YOU QUALIFY? $1,000 DOWN PAYMENT
Payments $183 per month, principal and interest, 20-year amortization, 5-year term. An older 3-bedroom home in A-1 condition and so clean it sparkles. All services have been renewed. Cozy living room, formal dining room, basement and separate garage. Well worth investigation. Call:
B. SIMONS 386-1341 — 24-hr. service

FAMILY HOME PLUS REVENUE 730 BOWLSBY PLACE
Live in this large family home, and be a landlord too, 3 bedrooms, family size dining room, self-contained suite in full basement. Priced at $21,900.
BOB JOHNSON 386-1341 anytime

EXECUTIVE HOME COUNTRY SECLUSION
Architect designed, Custom built, Contemporary Adult home of exceptional charm situated on over an acre of naturally treed seclusion. This home features large formal living room with high ceiling, travertine marble open fireplace, dream kitchen, library and indirect lighting throughout, outdoor heated swimming pool. An exceptional property at $57,500. Exclusive with:
W. MICHAELS 386-1341 — 24-hr. service

A REAL WINNER
New listing in Langford. No-step with separate garage and level fenced lot. Two bedrooms, living room with brick fireplace, dining room and a large, bright kitchen. Elementary school only 1 block. Good financing and only asking $17,850. Call:
CAM MacLEAN 386-1341

NEW—$20,900—NEW 3 BEDROOMS FULL BASEMENT SIDNEY
EXCEPTIONALLY LOW DOWN PAYMENT
3 bedrooms, large kitchen with dining area, entertainment sized living room with w-w carpeting. The full high basement has large rumpus room potential and roughed-in for 2 pc. bathroom. Bill Nesbitt, 383-4124, Mike Ruddy, Park Pacific Investments.

PRIVATE SALE UPPER LANSDOWNE
Executive split-level, 3 yrs. old. All rooms good size. 3 bdrs., den, fam. rm., professionally finished rec. rm., with plumbed bar, W-W in liv. rm., din. rm., dishwasher. Built-in stove and oven, full bath, two ½ baths. Ideal treed area close to school, university, Racquet Club. Price $45,750. App't. to view 592-4689. Principals only.

ROSE HILL AGENCIES LTD. Real Estate and Insurance 908 Hillside Ave. 388-5178

BROADVIEW PROPERTIES
1039 Johnson St. 384-8001

SIDNEY, $27,250 2249 ARDWELL ST.
2-bedroom, full basement with extra room in basement. Spacious living room, dining room, cabinet electric kitchen with fan. 1½ bathrooms, carport. To view call
STAN SAGE, 384-8001

OAK BAY, $51,000
Quality-built home in Uplands. Many features to this very beautiful home — 4 bedrooms; 3 bathrooms; ornamental plaster ceilings in living, dining room. Basement area completely finished with fireplace and built-in bar. Existing mtge of approx $15,300 at 4¾% at $130.16 per mo. To view this home please call BILL JENSEN 384-8001 ANYTIME.

MAYFAIR AREA
Stucco bungalow — with full high basement — could be in-law suite. Living room with fireplace — 3 bedrooms — plumbed for washer and dryer. Asking only $18,500. To view call P. SIMKIN OR J. McGRATH, 384-8001.

HIGH DONCASTER IMMACULATE 3-BEDROOM HOME $25,400
NEW EXCLUSIVE
Beautifully kept 9-year-old stucco and siding bungalow. Attractive in-line living dining room with open wrought iron staircase to full high basement. U-shaped counters in spotless kitchen; separate bright breakfast nook overlooking the impeccably landscaped backyard or if you prefer, lounge out on the sundeck — it has the same view . . . Phone quickly on this one, the owners have purchased and have priced this to sell.
CALL RAY SMITH, 384-8001

LANSDOWNE-RICHMOND
3-bedroom, 1100 sq. ft. stucco bungalow. Attractive 14x18 living rm., cabinet kitchen plus dinette, 4-pce. bath, full high basement, 3-pce. plumbing and extra rooms, 147x60 flower and tree lot. Asking only $24,500. To view please call Mr. Dver 384-8001 anytime.

PRICE REDUCTION COLWOOD VLA
Owners are anxious to move and have reduced the price on this LIKE-NEW SPACIOUS home on ½ ACRE. Exceptional construction; 1380 sq. ft. SHAKE ROOF; DBLE. CARPORT; wrap-around sundeck; extensive basement development; potential for in-law suite; 3-pce. off master bedroom; EXTRA LARGE KITCHEN; TRIPLE PLUMBING — TRULY A BARGAIN AT $30,900.
BILL PALFREY, 384-8001

JOHNSTON and CO. LTD. Realtors — Appraisers 1306 Broad — 385-2471

HIGH QUADRA AREA QUIET CUL-DE-SAC
—5 bedrooms on same floor
—3 sets of plumbing
—Large family rm. and dining rm.
—Living room with thru fireplace
—Parquetry floors, custom built
—6 yrs. old, first time on market
—7¼% mtge. of $17,300 payments only $139
—Easy walk to schools
This beautiful family home is offered at $34,900. To view kindly call Mrs. Webb, Res. 477-3095 or 385-2471.

4463 TYNDALL AVE. $32,500
Spacious Liv. Rm. and Din. Rm with huge picture window overlooking your own orchard. Terrific kitchen and breakfast room. Four bedrooms, two bathrooms, family room with fireplace.
See and compare for value MR. BAXTER, 385-2471

GARDNER REALTY LTD. 899 FORT STREET 385-7721

HAULTAIN AREA 1270 BAY STREET
Just right for retired couple or newlyweds. Situated right on bus line. Consists of 4 rooms — living room with fireplace, modern kitchen, 2 bedrooms, Pembroke bathroom and wired for washer and dryer. New oil heating and copper plumbing. Full price $18,500. Open to offers. Drive by and call my agent:
HAROLD WARE 385-7721 598-4358

OAK BAY 2552 EPWORTH ST.
5-room bungalow plus rumpus room and finished bedroom in basement. Consists of living room with fireplace, dining room, modern kitchen, 2 bedrooms and Pembroke bathroom. Also garden with fruit trees. Lane at rear of home. All in excellent condition. Owner leaving Victoria and has reduced price to $26,300. Call:
MAURICE BARLTROP 385-7721 592-7490
HAROLD WARE 385-7721 598-4358

BEAUTIFUL BRENTWOOD
Drive by 1080 Sluggett Road and see this well-built 3-bedroom home. Full basement, also double car garage, double plumbing and double stainless steel sinks in dream kitchen. In low tax area and only 5 years old. Owner may consider $5,000 down payment to reliable party. Full price $27,500.
HAROLD WARE 385-7721 598-4358
MAURICE BARLTROP 385-7721 592-7490

LANGFORD 2834 KNOTTY PINE RD. LOW TAXES
12-yr.-old full basement stucco bungalow in immaculate condition throughout. Perfect for newlyweds or retired couple. Custom built extra large kitchen. Drive-in carport and attached workshop. Beautifully landscaped. Drive by but please do not disturb owner. Full price $18,500. Call:
MAURICE BARLTROP 385-7721 592-7490
HAROLD WARE 385-7721 598-4358

OAK BAY
5-room stucco bungalow. Oil heat, Duroid roof, large living room, dining room, plus den. Oak floors. High full basement with drr-in garage. Great for extra rooms or rumpus. Lovely lot in quiet location.
TO SETTLE ESTATE — $23,800
M. Warawa, 385-8784 or 382-3068
Douglas Realty Ltd.

BY BUILDER. SIDNEY AREA. 2-bedrooms plus nursery, full basement. Buy now for your choice of wall and rug colors. $22,900. 386-7571 or 383-8394.

ETTEMA REALTY ETTEMA REALTY ETTEMA REALTY LTD.
1802 Cook St. 383-7115

SPECIAL $16,500 FIRM PRICE
Compact 3-bedroom home with large modernized dining-kitchen, modern 4-piece vanity bath, marvellous large and secluded sundeck, clean basement with extra room. We took this house in trade and we want our money out for another trade. This is a good deal for somebody, maybe for you? Phone J. ETTEMA for the address. 383-7115.

GORGE AREA $18,900
An excellent 2-bedroom, no-basement home with double heating system. Very nice indeed. One of the best retirement homes in this class. Separate garage. A low down payment may handle. Phone PETER TER VEER for the address. 383-7115 or Res. 479-1588.

LARGE FAMILY HOME PLUS REVENUE $28,900
Grand older home in the Rockland area. 3 bedrooms for your own family and 2 suites for extra income. Also suitable for housekeeping, boarding and maybe rest home. Lot size 70'x120' right on the edge of apartment zoning. Phone PETER TER VEER for the address. 383-7115 or Res. 479-1588.

CENTRAL SAANICH GLIMPSE OF THE SEA $32,500
Your dream of country living in this brand new home can now become reality. A SUPER-QUALITY home of distinction, tasteful in every way. 3 bedrooms, separate dining room. Triple plumbing, 2 fireplaces, sundeck. MUST SEE. Call PETER TER VEER for the address, 383-7115 or Res. 479-1588.

OAKLANDS $18,500
This 3-bedroom older home has good living room, dining room and family size kitchen. Full basement. A good older home in a good district. Phone PETER TER VEER for the address. 383-7115 or Res. 479-1588.

LAKE HILL $19,500
Real charmer on a parklike lot. A place to fall in love with on first sight. 2 bedrooms. Basement. Very cute. Phone PETER TER VEER for the address. 383-7115 or res. 479-1588.

GORGE AREA $16,900
Ideal starter or retirement. Living room with fireplace. 10'x10' dining room. 2 bedrooms. Basement with rumpus room. Phone PETER TER VEER for the address. 383-7115 or Res. 479-1588.

SUPERIOR SIDE-BY-SIDE DUPLEX
Nearly new. Quality built in PRESTIGE AREA near the University. 2 bedrooms each side, living room with fireplace, spacious separate dining room. Full basements with bathroom. Owners' home has extra bedroom in the basement. Recreation rooms and one more bedroom roughed-in both sides. One side rented without vacancy ever. Priced to sell at $46,900. In absolute immaculate condition inside and out. Do not miss seeing this property. They do not come any better. Phone 383-7115.

NEWSTEAD REALTY LTD.
JUNCTION CENTRE
1637 FORT STREET 382-8117

ESQUIMALT
Panoramic views of Royal Roads and Esquimalt Harbor from the 14x24 living room, separate dining room, eating area in spacious kitchen. Three bedrooms, possible 4th, plus a 14x21 rec. room professionally finished. A real beauty at $35,500. To view, call
BEN PARENT 382-8117 or 382-5219
NEWSTEAD REALTY LTD.

OAK BAY
Needing a 3-bedroom home in low tax area? ($346 gross). Charming older home with large dining area. Good family home close to sea, full basement, separate garage from rear back lane. Let's make an offer on asking price of $26,500.
BEN PARENT 382-8117 or 382-5219
NEWSTEAD REALTY LTD.

C. G. HEISTERMAN AND CO. LTD. 1121 Blanshard St. 383-4161

OAK BAY LANSDOWNE SLOPE $34,500
Just placed on the market this attractive home has excellent views of the Olympic mountains. Large living-room and dining-room, 3 good bedrooms, double plumbing, rumpus room. Large lot with fruit trees. For appointment to view call Mr. Blannin, 383-4161, res. 598-2200.

FAIRFIELD 3 BEDROOMS, DEN DOUBLE PLUMBING $25,000
Older two storey home located near Beacon Hill Park. Main floor has LR with fireplace, large dining room, den with fireplace, large kitchen and 4-pc. bathroom. Upstairs 3 bedrooms and 3-pc. bathroom. Full basement. For appointment to view call Mr. Blannin, 383-4161, res. 598-2200.

ROCKLAND AVE. 3 BEDROOMS TRIPLE PLUMBING $38,500
14-year-old spacious bungalow. Large LR, DR, master BR has ensuite 2-pc. bath. Lower level has bright recreation room, plus 2-pc. bath. Full high basement. For appointment to view call Mr. Blannin, 383-4161, Res. 598-2200.

GONZALES HILL IMMEDIATE POSSESSION
For the couple who are ready for a cozy apartment, but who must have a garden to putter in. This is a dear little house — no steps, so easy to care for —set among the oaks in one of our finest residential areas. Priced to sell quickly at $27,900. Please call Mrs. Watson, 598-4567.

URGENT SALE UPLANDS
6 bedrooms.
4 bathrooms.
3 fireplaces.
Family room.
Recreation room.
Minimum care garden.
Minimum care home.
Immediate possession on this 5-year old executive home, superbly planned for carefree family living and entertaining. All offers considered on asking price of $70,000. Please call Mrs. Hart, 598-4567 or 479-6430.

C. J. McLEOD REALTY LTD. 2230 OAK BAY AVE., 598-4567

S. S. C.
SWINERTON, STEWART CLARK, LTD 1318 Blanshard Street 385-2481

BELOW MT. TOLMIE VACANT ASKING $23,700
Stucco bungalow comprises LR with FP, dinette, electric kitchen, 4-pce. bath, 2 large main floor bedrooms, 2 more bdrms in full, high basement. OOM heat — drive-in garage. Situated on a 55x134 ft. beautifully landscaped garden lot. Close to all conveniences. Immediate possession. Clear title. Try your offer.
RES. 592-1019 ED JUPP 385-2481

RENTAL SLIPS SHOWING?
Fire your landlord with a low down payment and move into this 3-bedroom stucco home situated on almost one-third acre at 1050 Fairmouth — just off Quadra. Recently redecorated throughout, it comprises 18x12 LR, bright and modern electric cabinet kitchen with dining space and utility, 3-pce. bath, part basement, attached garage. Owner transferred. Immediate possession.
PRICE $16,900
ED JUPP 385-2481

DUPLEX JAMES BAY TRY $1,000 DOWN
You may purchase this UP-AND-DOWN DUPLEX for as little as $1,000 down, and earn a gross revenue of $280 per month. Upper suite comprises electric kitchen, dinette, 3-pce. bath, 1 bdrm. and bed-sitting room. Lower suite has 3 bdrms., LR, kitchen, dinette, 3-pce. bath. Full basement — OOM heat.
PRICE $17,900
ED JUPP 385-2481

DRIVE BUY
2789 Sooke Road at Glen Lake. Almost 1-acre of quiet seclusion with sub-division possibility, plus 2-bdrm. modern home.
PRICE $22,000 with excellent Terms
BERT NEEDS 385-2481

DRIVE BUY 1675 YALE STREET OAK BAY
1½-year-old 3-bedroom, panelled Cathedral entrance. LR with old brick floor-to-ceiling FP. DR with exposed dark beams. Fully developed basement with family rm.
PRICE $31,900
BERT NEEDS 385-2481

SIDNEY ALMOST NEW
4 BEDROOMS — 2 BATHROOMS. FULL HIGH BASEMENT — GOOD TERMS. ONLY $22,900.
DIRK OKKER 478-4501 (Evenings)

4 BEDROOMS QUIET AND CONVENIENT LOW DOWN PAYMENT
A home of character, well-built and kept 7-room semi-bungalow with part basement. Featuring large living room, with fireplace, nice convenient kitchen, with large family room off and 4 nice cheery bedrooms. Double garage. High location. E.Z. payments. Keen to sell. ASKING $21,900.
DIRK OKKER 478-4501 (Evenings)
KEN WALTERS 385-2481 (Anytime)

LOW DOWN PAYMENT 4 BEDROOMS
Close to Jubilee Hospital. Large modern cabinet kitchen. Auto Gas heating. Large lot. Easy financing. LOW DOWN PAYMENT!
DIRK OKKER 478-4501 (Evenings)
KEN WALTERS 385-2481 (Anytime)

THE UPLANDS
One of the best planned and appointed of the newer homes in the Uplands. Top quality wall-to-wall carpeting, spacious rooms tastefully decorated. Main floor — Master bedroom 19x13 and 4-pce. vanity tiled bathroom en-suite. 2 other large bedrooms and full vanity bathroom (3-pce.) some beautiful panelling in the den. Colonial marble fireplace in 27x15 living room. Open stairway to extra accommodation on lower level — including 27x15 panelled party room with open fireplace and built-in bar with sink. Entrance to patio and garden. 3-pce. bath and 4th bedroom etc. $78,500. Please Call Mr. Custance, 385-2481.

OAK BAY CO-OP SUITE PANORAMIC SEAVIEW
A most intriguing suite beautifully appointed and tastefully decorated. The best seaview in Victoria from the living room and dining room. Youngstown electric kitchen, 2 bedrooms and 4-pce. vanity bath, good closet space, carport, locker and utility. Immediate possession. Asking $25,000. Please Call Mr. Custance, 385-2481.

JAH JAH JAH JAH
J. A. HENDERSON REALTY LTD. 385-9741 ANYTIME WE BUY, SELL AND TRADE

SIMPSONS-SEARS 3 YRS. OLD 3 BEDROOMS $25,900
Located on a quiet no-through street. A fine family home of LR with fireplace, dining rm., modern elec. kitchen, full basement with rumpus rm. Good value here. Excellent mortgage of $17,000 at 8¾%.
KEN HENDERSON 385-9741 382-6794

COLOWOOD SEA VIEW
Attractive home in nice setting with views towards Esquimalt harbor and city. 2 Bedrooms up and 1 down. Rumpus room roughed-in with fireplace. This home is vacant and ready for immediate occupancy and has been reduced to $25,900 for quick sale. Gross taxes only $320.
KEN HENDERSON GEORGE BOWES 385-9741

OAK BAY FIRST TIME OFFERED $26,900
If you are looking for an attractive 4-bedroom home make sure you see this one. Featuring large living room with beautiful granite FP, separate ige. dining rm., full basement, drive-in garage. To view this 1400 sq. ft. home please call,
JACK PARKER 385-9741 382-4364

2-YEAR-OLD DUPLEX, SIDE BY side, 3-bedroom. Cathedral entrance. End of quiet cul-de-sac. Saxe Point area. Large sun-deck. Magnificent view overlooking ocean. Full basement. Partly finished wall to wall. Carport, plus extra parking pad. Owner transferred. $45,900. 386-0187.

BY BUILDER — 2291 ARBUTUS, OPEN HOUSE Sat., and Sun., 2-5 p.m. Impressive new COLONIAL, 3 beds, 3 full baths, basement, double carport and sundeck. $42,500. Postle Construction, 477-3728.

GLEN LAKE 2 BEDROOM house. $17,500. Phone 478-3634.

N P O R R I Y & C B E ASSOCIATES LTD.
1314 Quadra St. 385-2458

DON'T OVERLOOK ME
I am only six years old, and for my age I have a lot to offer. 1333 sq. ft. plus a large rec room with raised hearth floor to ceiling fireplace, plus two EXTRA bedrooms, plus workshop. I have a living rm 15'x26' also with floor to ceiling fireplace, and two complete bathrooms plus third roughed in. My twin brother sold for $34,000 just because the other kids in HIS neighborhood sell for that kind of money, but because I live on Bray Avenue, where I am the best kid on the street you can have me for $28,900. To see my inside call Don Bacon 385-2458.

$46,900
BROADMEAD — 4 bedrooms — 3 complete bathrooms, separate dining room — large rumpus room — family size kitchen — double carport — secluded, treed easy care lot. This is one house that is well worth the price. See for yourself. Call Glen McGregor 385-2458, Res. 477-3675.

SEE FOREVER
From your easy chair in the living room of this master-built home on the Ridge above Cordova Bay. The view is fabulous and must be seen to be appreciated. 5 spacious rooms including a 3-room self-contained in-law suite. $49,900. Call GLEN McGREGOR 385-2458 or Res. 477-3675.

OAK BAY! HOME OF DIGNITY! ONLY $27,900
An immaculate residence in Oak Bay — a short stroll to the Sea — offering Dignity — with today's modern conveniences. The Hilltop Girls are a full basement with room for development — huge living room with stone fireplace — large dining room — modern compact kitchen — 3 bedrooms — 2 bathrooms — office. Possession: NOW — Terms: EXCELLENT.
GLADYCE McLURE 385-2458 592-7123

OAK BAY? YES!! Hard to Find as a Needle in a Haystack!
HOME AND EXTRA LOT BUT ONLY $27,400!
VERY MODERN 3-BEDROOM HOME PLUS 2 FINISHED ROOMS IN FULL BASEMENT IN ABSOLUTELY IMMACULATE CONDITION — LIVING RM. — SEPARATE DINING RM. — ELECTRIC KITCHEN — OOM HEATING — PATIO — GARAGE — AND DON'T FORGET — ANOTHER ADJOINING EXTRA LOT — EXCELLENT TERMS. YOURS IF YOU HURRY!
GLADYCE McLURE 385-2458 592-7123

BRAND NEW HIGH LOCATION
Deluxe spacious home. 3 bdrms., 3 baths, 2 fireplaces, full high bsmt. Excellent district. Fine homes, quiet cul-de-sac. Close to schools and handy to town. $34,900. Terms available.
DON PATTERSON 385-2458

D. F. Hanley Agencies Ltd. Shakespeare St. Office 3021 Shakespeare St. 388-4294

DE LUXE COUNTRY LIVING
Owner designed with quality throughout the 1,500 sq. ft. Feature wall of cork and full wall F.P. in living room are enhanced by W-W shag. Sep. dining room. Large bright kitchen has built-in dishwasher. 3 large bedrooms; master bedroom has teak panelling and W-W. Beautiful bathroom with double basins. Full basement has roughed in F.P., rumpus room, partially completed 3-pce. bath, laundry room and loads of potential. All this is heated by a de luxe 4-zone hot water heat unit. Huge sundeck and double carport. ½-acre lot and much, much more. See it with:
MARION HAMILTON 388-4294 (ANYTIME)
—D.F.H.—

109 FEET
That's right, this home is located 109 feet from the street, away from the traffic noises and danger to your children, on older home but remodelled and redecorated throughout, four bedrooms, two up and two down. Living room complete with fireplace, modern kitchen, near new stove included, full basement and fenced yard. Asking only $15,900, with terms.
388-4294 ALAN ECKARD
TOMMY WILSON 388-4294
—D.F.H.—

FIFTH ST. SIDNEY
3 bedrooms, large sunny LR with huge D.R., kitchen. Utility room. Wired for W. and D. OOM heat. WORKSHOP, STORAGE RM. and 18x20 room over double garage. Lot size 80'x120'. Outbuildings need paint. $17,500.
388-4294 TOMMY WILSON 386-6240
388-4294 ALAN ECKARD 477-5669
—D.F.H.—

ROYAL TRUST REAL ESTATE SALES DEPT.
820 ST. CHARLES
3-BEDROOM, CHARMING UNUSUAL HOME WITH LARGE LR. WITH FIREPLACE, SEPERATE DN. RM., SMALL CUTE DEN WITH FIREPLACE TAXES $455, LOT 56'x110'.
PRICE $41,500
TREVOR MILSTED 388-4311 or 385-1171

633 KENT ROAD (Douglas St. to Kent)
1,240 SQ. FT., BUILT IN 1960, LARGE LIVING ROOM, 14'x22' WITH MASSIVE FLOOR-TO-CEILING STONE FIREPLACE. MODERN KITCHEN WITH BUILT-IN STOVE AND SERVING AREA TO DINING ROOM WITH PICTURE WINDOWS. UTILITY ROOM ON MAIN FLOOR. FULL EXTRA HIGH BRIGHT

OUSES FOR SALE

X X X X X X X
X
J. LINDSAY LTD. X
oyal Oak Centre X
479-7111 X
X
X X X X X X X

HANKSGIVING!

so much for which to be
in contrast to those in
nate circumstances, that
pause, midst the hectic
day's living, and count
UR BLESSINGS
hose who have asked me
d sell their homes — and
rred their friends to me.
hose who have asked me
hem a suitable home —
referred their friends to
r faith in my ability to
ice which is efficient and
ed means that my work
nue to be pleasant, re-
and, I hope, beneficial to
This I Give Thanks
. E. BUS RYAN

MALT
R TRANSFERRED
TRACTIVE HOME
NLY $25,500
LOT ON PARK
, WELL BUILT
bedroom and large rec.
wn plus a roughed-in
bathroom. Ask for a drive-by
r the setting, landscaping,
tiful Virginia Creeper —
pacious living CLOSE IN.
BUS RYAN 479-7111

$18,800
EDROOM—AGE 16
ving room with fireplace
Q. FT. FLOOR AREA
APPROVED BY CMHC
INETTE and KITCHEN
ly landscaped on sewer
RFUL RETIREMENT OR
FOR YOUNG FAMILY
oms with minor changes)
CK, PATIO and TREES
ility room and sep. garage
EMELY WELL BUILT
ATTRACTIVE HOME
TO ALL SERVICES
BUS RYAN 479-7111

250 HOUSES FOR SALE

N A T I O N A L
TRUST CO. LTD.

2 LOCATIONS TO SERVE YOU

DOWNTOWN
1280 DOUGLAS
388-5451

HILLSIDE SHOPPING CENTRE

RETIREMENT GEM
$17,900

A truly spotless white stucco 2-bedroom home close to shopping and bus. Featuring 11.6x20 living room with cozy fireplace and hardwood floors. Bright, electric kitchen. Call:

RUDY ROST
Off. 386-2961 Res. 658-5490

PLEASE CALL:
W. G. MOORE
Res. 658-8681 Off. 386-2961
And discuss with him any of the following properties —

NEAR UNIVERSITY: Spacious home with four or five bedrooms, recreation room with fireplace and bar. Lovely large kitchen with eating area and built-in oven and elements. Very charming living room with mahogany walls, fireplace, bookshelves, planter and beautiful sea view. Sundeck, patio, lovely treed lot, close to schools.
$35,500

OAK BAY: Four bedrooms. Two bathrooms. Family room with fireplace. Very spacious dining room. Very lovely living room with F.P. Sunroom. Enclosed patio. Recreation room. Beautiful kitchen with near new dishwasher, refrigerator, range with fan, washer and dryer. All drapes and curtains included. Exceptionally well-landscaped lot with sprinkler system. Drive-in garage.
$46,500

DESIGNED TO PLEASE: For the intellectual, the connoisseur of beauty, the artist who requires a surrounding which provides inspiration or for the couple who want privacy, beauty and little upkeep. A home of distinction with close to 1450 sq. ft. of beauty and charm. The interior is in excellent taste with high quality wall-to-wall carpeting. Lovely private den with bar. Exceptionally large two bedrooms. A very exquisite kitchen with special cabinets, new refrigerator, range, dishwasher.
$48,850

IMMEDIATE OCCUPANCY: Very beautiful Tudor designed new home. Located on a cul-de-sac. Complete privacy. Superb craftsmanship. Completely landscaped. Exceptionally well-designed to offer comfort and character. Large kitchen with dishwasher. Spacious family room with fireplace and exposed beams. Three very lovely bedrooms with wall-to-wall carpeting. Large closet and three washrooms. Very charming recreation room with artistically designed bar. Must be seen to compare with others at a realistic price of:
$54,850
W. G. MOORE
Res. 658-8681 Off. 386-2961

B.C. LAND and INSURANCE AGENCY LTD.
Serving B.C. Since 1863
922 Government St. 388-5555

LAKE HILL-QUADRA IMMACULATE HOME
Guest size living room and dining room, dream kitchen with lots of cupboard space. 3-bedrooms plus 2 in basement. Large rumpus room with fireplace. Convenient to schools etc. See this one!
PRICE $26,500
GEORGE PARSONS — 388-5555

OAK BAY
On a quiet street near Beach Drive and Willows beach. A 5 room stucco bungalow consisting of a through hall, large living room with open fireplace, dining room, 2 bedrooms, electric kitchen and 4-piece bathroom. Oak floors in hall and main rooms. Full basement with extra room. Oil heating and drive-in garage. Nice garden plot with small greenhouse. To close an estate. Exclusive listing. Asking $24,500. Call Mr. Hope. 388-5555 anytime.

TO CLOSE AN ESTATE
JAMES BAY, $15,000
Older 3-bdrm., non-basement house. LR and DR, 3 year-old OOM furnace, zoned apt. lot. 60x120. 388 St. James St.
384-4962 D. L. Macdonald 388-5555

TCTCTCT

250 HOUSES FOR SALE

WWW WWW
WWW WWW
WWW WW WWW
WWW WW WWW
WWW WWW

WHITTOME'S

W W W W W W W W W W W

"DOWNTOWN BRANCH"
706 FORT ST. 388-4271

W W W W W W W W W W W

UPPER LANSDOWNE
TERRIFIC HOME

In a treed setting, large easy-care lot. Spacious (1630 sq. ft. min.) in-line living-dining rm. 2 bdrms., den, huge kitchen, 1½ bath, utility on main. Lower level boasts rec. rm. with F.P., 2 bdrms., 3-pce. bath, huge workshop or games rm., ample closets and storage. Ideal family home on a no-through street. Asking $49,900. Ruth Lukaitis 477-5304 or 388-4271.

TWO FOR ONE
BUY ONE FOR $14,000
AND GET ONE FREE

Live in small home and receive $100 per month from larger home. For appointment call
G. Marshall, 388-4271

GORGE
WATERFRONT
HIDEAWAY

BOAT ANCHORAGE
PERFECT SECLUSION

A quality modern seven-room residence. Large living-dining room, three good bedrooms, two full vanity bathrooms. Ultra modern cabinet kitchen with new equipment included. Beautiful wall-to-wall carpet all main rooms. Large utility. Plumbed, oil-o-matic heat, double carport, large lot. Large sun-porch for outside entertaining.
PRICE $42,000
EASY TERMS IF
DESIRED. MUST BE
SOLD.
CALL MR. WRIGHT
388-4271 or 479-2158

GENUINE LUXURY
AT MODEST COST

The taste, quality of construction and imagination in this 1600 sq. ft. contemporary home would suggest a much higher price than the $52,500 asking. On a quiet cul-de-sac in Central Saanich with a sweeping view of the valley crowned by Mt. Baker. Beautiful rock work inside and out, hand picked panelling, thick shag W-W, interesting lighting effects. Every modern convenience, charming sunken living room — all the requisites for a superior executive home.
ELEANOR SANDERSON
384-9610 388-4271

3 BEDROOMS
ONLY $18,900

This cute and cosy home, only 22 years old, is bright and cheerful. The terms are excellent. Will suit both the starter and retired.
388-4271 RICK KINNIS 479-1836

3 YR. OLD, NO STEP

Home located in Gordon Head. In addition to the fine landscaping on an easily maintained lot the home offers secluded back yard and private patio for outdoor living and 3 bedrms, living room with fireplace, bar, kitchen and family room for comfortable inside living. Asking price only $25,500 with excellent terms. Exclusive with:
JOHN BUNYAN
388-4271 Res. 477-4513

MORE THAN A HOME
ON A LOT

This ranch type home has 1660 sq. ft. on main floor with a lay-out that is different. The LR-DR is 32 ft. long with views to east and west. The kitchen is centered for convenience in every day living and for entertaining, a family or TV room adjoins the kitchen, there are 3-BRs, 1½-bathrooms, and a large utility room on the main floor. Lower level has a 32 ft. rec room with FP, hallway of knotty pine, and space galore for other development. The lot is a level half-acre with planned development in fruit trees, vegetables and lawns. At $41,900 this is a very choice offering. To view call Wilfred Davis, 388-4271 or 658-5275.

OWNER
TRANSFERRED

This most unusual home of quality, completely different in design and beauty. Large rooms throughout, 2 baths — 3 bedrms., could be 5. Cosy den with bar. Floor-to-ceiling fireplace. Circular stairway. Fantastic kitchen area. You must see this home to visualize how charming it is. Priced at $53,000. $16,000 under replacement value. On 2 acres.
388-4271 L. Ziegler 592-1768

HIGH TATTERSAL
$25,500
"WITH A VIEW"

Drive by 3781 Kathleen, but please do not disturb owners. A sparkling white five-room bungalow situated on a high treed lot with a view of city lights and mountains. A truly delightful home in a quiet location, clear title. For full particulars and appointment to view call Mr. Yells 388-4271, Res. 383-5039.

J. H. Whittome Co. Ltd.

$$$$$$$$$$$$$$$$$$$$$$$$$$$$$$

ISLAND HOMES LTD.

2504 Douglas St. 386-7545

$$$$$$$$$$$$$$$$$$$$$$$$$$$$$$

GARDENER'S DELIGHT

Lovely 3-bedroom home built 10 years. Has large living room, separate dining room, family size kitchen, 4-pce. bath on main floor, high basement contains extra bedroom, large rec. room, roughed-in play room, laundry room, 3-pce. bath. Double carport. Lovely secluded garden. Over ½ acre of land. Asking $37,500 with terms. To inspect please call LLOYD ELLIS 658-8272.

CORDOVA BAY RIDGE
4902 SEARIDGE
SEA VIEW

Lovely 3-bedroom, full basement home with 2 baths, built-in range, wall-to-wall carpets, rec. room, garage. Large lot. Asking $37,500. Owner must sell. Try your down payment or offers. No reasonable offer refused. For further information call Loyd Ellis, 658-8272.

RED HOT—NEW

Name your down payment or trade your equity in your house on this new 3-bedroom home that needs some minor finishing. Over 2000 sq. ft. of gorgeous living accommodation. Expensive w-w rugs — 2 bathrooms — very modern kitchen — dining and living room that words cannot describe, so be sure to see this home that is priced for under replacement cost, only $29,000.
—JUST Ron Crow, 592-4989
—CALL Patrick Snow, 592-3931

STARTER-RETIREMENT
1725 NEWTON

Drive by this 3-BR home that has new rugs — new bathroom — new furnace — hot water heater and copper plumbing. Extra large yard. Close to all schools. Listed at only $19,900. VACANT.
JUST— Ron Crow, 592-4989
CALL— Patrick Snow, 592-3931

PRIVATE — NO AGENTS, please. 3-bedroom, no basement home. Situated within the 5-mile circle. In new sub-division. Reasonable down payment, vendor will carry balance by way of first mortgage. Asking only $17,900. Don't miss this, it won't last. Call anytime. 479-2511.

519 CHURCHILL AVE., NANAIMO 2-bedroom well-built home, central, wall-to-wall, fireplace, garage paved driveway, completely landscaped. By owner. $23,000. 754-2556.

250 HOUSES FOR SALE

ISLAND PACIFIC
REALTY LTD. 388-6231
3200 QUADRA ST.

BEACH DRIVE

High on a rock with a wonderful waterview. 3 bedrooms, large square living room and separate dining room. Tudor house with character. $38,500.
MRS. PETERSEN
388-6231

DRIVE BY
3208 BELLEVUE RD.

4 bedrooms, 2 bathrooms, lots of privacy. Quiet area. Three car garage. Call us to view this family home. Priced at $34,950.
MRS. RESTALL
388-6231

MT. TOLMIE

Asking $29,900. Three bedrooms, sunken living room, dining room, 12-year-old bungalow in beautiful shape, low interest rate, mortgage, full basement, situated in cul-de-sac, close to everything.
IRENE DALZIEL
388-6231 or 384-8692

BRAND NEW
½ AN ACRE

Lovely 3 or 4-Bedroom home, one and a half bathrooms. Wall to wall throughout 1350 square feet. Full price $27,900. Trades considered.
FREDDY STARKE
388-6231 or 384-9633

RURAL AREA

Absolutely immaculate, solid stucco bungalow, 2 bedrooms on main floor plus one extra downstairs. Living room with fireplace and oak floors. Nice dining room, low down payment and reasonable monthly payments. New listing, asking $20,700 but open to offer. Quickly call
LARRY QUAGLIOTTI
388-6231 or 479-6609

OAK BAY
THREE BEDROOMS

Character home on Chaucer St. just off Foul Bay Rd. in best school and shopping area. Older, but with all services updated, this comfortable family home represents good value at $19,900 with very easy terms. Try your offer. Call 388-6231 anytime.
PETER BARDON

JUBILEE AREA
$17,900
4 BEDROOMS

Older two-storey family home, requires some updating. Solid and well-built, full basement, could be really nice with some work and ideas. Low down payment. New listing so quickly call:
IRENE DALZIEL
388-6231 or 384-8692

DRIVE-BY
3014 BALFOUR
$17,500

But please do not disturb owner. Pretty living room with fireplace, dining room, large kitchen and 2 bedrooms with 3rd to be developed. Solid as the rock its built on, but needing paint and new electrical service, this is a fine "fixer-upper." No mortgage to raise, vendor will carry full balance.
ANNE DUGGAN

CEDAR HILL
GOLF COURSE
$2,000 DOWN

Cosy 2-bedroom bungalow, automatic oil heat, lovely level lot, separate garage, quiet area. $135 per month. Perfect starter or retirement. Asking $15,000.
LARRY QUAGLIOTTI
388-6231 or 479-6609

ESQUIMALT
2 BEDROOMS, $14,500

Close to Gorge Vale, good size living room, 50x100 lot. Auto. oil furnace, needs work but priced to make a profit. Good for handyman, starter or retirement, quickly call:
LARRY QUAGLIOTTI
388-6231 or 479-6609

WESTERN HOMES LTD.
817 FORT ST.

NEW 3-BDR. HOME
LOW, LOW
DOWN PYMNT.

YOU SHOULD SEE THIS 3-BEDRM HOME LOCATED ON A HIGH TREED LOCATION IN BEAUTIFUL THETIS HEIGHTS. LARGE LIVING ROOM WITH RAISED HEARTH FIREPLACE. LARGE KITCHEN HAS AMPLE ROOM FOR EATING AREA. DINING ROOM OPENS ONTO SPACIOUS SUNDECK WITH CARPORT BENEATH. FULL BASEMENT WITH EXTRA BATHROOM FINISHED. ON SEWER. EXCELLENT VALUE — $25,900.
HOWARD MITCHELL
Anytime 382-2157 or 479-4818

LAKE HILL

Transfer to Van. is the only reason for selling this real dandy 3-bedrm modern bungalow with finished extra bedrm, also rumpus room in basement. Oak and w-to-w throughout. Work-saver kitchen with built-in elec. stove and separate oven. It's a new listing and a good one. Try your down at $24,500. Mr. Evans, 382-2157 eves. 479-7217.

J. H. Whittome Co. Ltd.

NEW
ROCKHEIGHTS
FANTASTIC VIEWS

A truly unique 3-bedroom home with ensuite plumbing, W-W carpet, private sundeck, dble. carport, foyer entry, separate utility, easy-care yard. Good value at $32,900.

IF YOU ENJOY THE GOOD LIFE PHONE ME RIGHT NOW FOR VIEWING.
JACK DAVIS
382-2157 (24 Hrs.)

SPECIAL
OAK BAY BORDER

This is a rare opportunity on today's market. FULL BASEMENT, THREE-BEDROOM bungalow — seclusion amongst many fruit trees. This solid mature home does need some redecorating (kitchen being renovated now), but the BASICS are there. Large living room and dining room (fireplace and panelling), NEW wiring, modern furnace, etc. Excellent terms to qualified buyer (POSSIBLE CMHC MORTGAGE!!). Will sell quickly at $20,910. Call J. B. Young, 658-8594 or 383-4124 anytime. Park Pacific Investments Ltd.

SPARLINGS
REAL ESTATE
HIGH DEEP COVE

½-acre lot, off Clayton Road. West of Deep Cove School.
All services except sewer. Beautifully treed with large Arbutus and Maples, and a potential view in the future. All lots satisfactorily percolation tested. CALL H. BRADLEY, 658-5183, 656-1622.

BY OWNER, NEW 3 BEDROOM on ½ acre. Lots of trees in Happy Valley. Fireplace. Indoor barbecue. Oil-o-Matic heat. Well built. Well insulated. Good shag carpets throughout. Carport. Lots of storage. Eligible for all Government and V.L.A. Mortgages. $23,500. 384-4175, 743-5005.

TUDOR STYLE

This immaculate 2-bedroom home in the Willows area is within blocks of beaches, parks, shops and buses. Features large living room, dining room and full basement. 592-2607.

DRIVE BY 720 PIEDMONT. 1800 sq. ft. in 1½ storeys, 4 bedrooms, 1½ baths, immaculate throughout. Private. $39,900. 658-8378.

4 SUITE CONVERSION, LOW down, $35,000. Terms. After 5, 384-9498.

250 HOUSES FOR SALE

BRL-BRL-BRL-BRL-BRL-BRL-BRL
BRL BRL
BRL BAYSHORE BRL
BRL REALTY BRL
BRL LTD. BRL
BRL 512 FORT STREET BRL
BRL 388-6424 BRL
BRL BRL
BRL-BRL-BRL-BRL-BRL-BRL-BRL

FAIRFIELD
1940 CHARACTER HOME
$25,500

A chance to retire with only a two minute walk to the ocean! Very well maintained, "stucco and shake," and a big fenced backyard with space for a game of croquet. 1050 sq. ft. up, two bedrooms, separate dining room, living room with fireplace and a large Tudor motif recreation room down. Drive-in garage, greenhouse on concrete, fruit trees and other impression extras such as bus service at your front door. First time on market in 8 years.
BRENT D. EWING
658-5661

DRIVE BY
907 VIEW ROYAL AVE.
ONLY $15,900
WITH TERMS

Near the ocean. 3 Bedrooms, living room with fireplace. Fridge and stove included. Lot size 100x115 (MLS). Terrific opportunity. Sign on lawn. Try your down payment.
TED GRAVES 388-6424

CORDOVA BAY

This 4-year-old bungalow contains 3 bedrooms, 1½ bathrooms, an in-line living room and dining room. W-W carpet, cabinet electric kitchen with large nooke and a very large sundeck over a double carport. It also has a full high cement basement and OOM heat. Lots of fruit trees. The full price with very good terms is just $25,900. Try your down payment.
TED GRAVES 388-6424

BEAUTIFUL
EXECUTIVE DUPLEX

This lovely unique 4-year-old property is a stones throw from the ocean and enjoys the most extravagant view. There are 3 bedrooms, living room, dining room, kitchen and 4-pce. van. bathrooms per side. Many extras including avacado range, fridge, and dishwashers. There is also a completely equipped in-law suite and separate laundry room with coin operated machines. Full details can be obtained from:
TED GRAVES 388-6424
All Trades Considered

FABULOUS SEA VIEW
NEAR GOLF COURSE

This beautiful home is located in the Colwood area. It contains approx. 1500 sq. ft. of living space and a full high cement basement. There are 3 bedrooms, lovely living room with fireplace, dining room, gleaming electric kitchen, with built-in range and oven, a sewing room and utility room combined, 3 bathrooms, large rumpus room and 2 patios. Available immediately. Full price (terms) just
$43,900
TED GRAVES 388-6424 Anytime

Langford and Glen Lake

3 or 4-bedroom, living-dining room, kitchen, 2½ baths. Finished rumpus room. Storage room and laundry room. Over 1500 sq. ft. All on 1 floor, with electric heat and 2-car separate garage. Less than cost at $26,900 — $5,100 down.

3-bedroom, full basement. Oil-o-matic heat. New condition. $23,900 — $4,300 down.

3-bedroom modern, oil-o-matic heat, laundry. Attached storage. $18,700 — $1,200 down.

2 to 3-bedroom, separate dining room, oil-o-matic heat, wired washer-dryer, carport. $19,800. $2,600 down.
Call 478-2312

BY BUILDER

Rare opportunity to purchase unique 1½ storey Tudor style family home. Quiet secluded location in the University Area.
4 bedrooms, sewing room, recreation room. Master bedroom suite with private sitting room and bath. Family size kitchen. Wall-to-wall carpet throughout. Unfinished housekeeper's suite. Double garage with automatic doors. Mature garden. Beach access. Numerous extras will appeal to the most discriminating purchaser. $62,500 clear title. View by appointment only. Postle, 477-3728.

JUST COMPLETING
5-room bungalow
3 bedrooms
Sundeck off dining room
Full basement
Drive-in garage
Southern exposure
$24,500

ESQUIMALT

Six-room home in excellent condition. Separate living and dining rooms, both with fireplace. One-bedroom and bathroom on main floor, two bedrooms upstairs. Oil hot water heat, full basement.
NEIL A. FRASER
Executive House 383-9843

NEW 3-BDR. HOME
COLWOOD AREA
IMMEDIATE
POSSESSION

EXCELLENT VALUE IN THIS LOVELY NEW HOME BUILT ON A QUIET COUNTRY LOCATION. 1½ BATHS ON MAIN FLOOR. WALL-TO-WALL THROUGHOUT. CARPORT AND SUNDECK. FULL PRICE ONLY $24,900. VERY LOW DOWN PAYMENT. HOWARD MITCHELL, 479-4818. WESTERN HOMES, 382-2157.

OWNER TRANSFERRED
REDUCED $3,000 FOR FAST SALE
1240 ACTON ST. (CITY)
FULL PRICE $23,900

3 or 4-bedroom rancher on double lot. 1370 sq. ft. of living space on quiet street. As low as $4,000 down. Existing mortgage can be assumed of $188.00 per month. To view call owner at 385-4543.

CUSTOM BUILT

Home on your lot or ours at the most competitive and reasonable prices. Financing available. Trades considered. Phone KASPI CONSTRUCTION CO. LTD., 386-6191.

CORDOVA V.L.A.

Parklike half acre, large living room, five bedrooms two baths, sundeck over carport. Everything done. Asking $43,500. Mr. Sivertsen, City Brokerage. 386-3547

NEW CORDOVA BAY?

If you are seeking a spacious new quality seaview home you are well advised to call me at my Res. 658-8408. G. Ireland, Quadra Realty Ltd., 385-1431 (24 Hrs.).

NICE 4-ROOM BUNGALOW WITH 3rd bedroom in the daylight basement. Asking $21,500, trade $1,500 down. Mr. Drew, 386-3585, res. 592-0929. Metropolitan Realty Ltd.

$28,900 TO $29,900

We have new homes in Gordon Head on Serifa Place, and also 10 lots in Central Saanich. Call us for your building needs. Seaboard Construction. 652-2578 or 478-5458.

NEW 3 BEDROOMS $21,500

Delightful no-step home on large treed lot in 6½ mi circle. Low down payment or property trade. Call G. Ireland Quadra Realty 385-1431 or Res. 658-8408.

HAVE BOUGHT, MUST SELL. Treed corner lot in Gorge area. 3 or 4 bedrooms, full basement, wall-to-wall. Older outside, must be seen inside. Open to offers on $21,900. 384-4763.

BY OWNER

An exceptional buy and excellent financing. 2½ year old completely finished home with cathedral entrance, fully landscaped. $45,500. 592-9373.

SIDNEY AREA

10044 Siddall Road. New home for sale by builder. 3 bedrooms, wall-to-wall shag carpet throughout. $23,900. 598-1432.

3-BEDROOM HOUSE, FULL basement, fireplace, wall to wall, 4-piece bath, modern kitchen. High Quadra. $23,900. Private sale. 385-3165.

BROADMEAD, PRIVATE SALE. 3-bedroom, 2-bath family home, with many extras. $46,500. Excellent financing available. 658-8055.

$500 DOWN
New 3-bedroom home
Low as $175 a month
478-5428

OLDER HOME, MODERN KITCHEN, full basement, Esso furnace. Cash. Clear title, no agents. 386-7135.

820 SNOWDROP

Quality of 2 or 3 bedroom, full basement, sundeck. Asking $25,600, with $2,000 down. 479-5796.

BY OWNER

Oak Bay, 1822 Beach Drive, side-by-side duplex.

250 HOUSES FOR SALE

BY OWNER 2181 GUERNSEY

South Oak Bay, 1 block from sea, 100 yds. from park, near schools and shops. Ground floor 2-bedroom home, living room with fireplace, etc. Partially redecorated, nice garden, fenced back yard with apple trees and sea view. $21,500. 598-1656.

3355 METCHOSIN RD.
Open Daily

New split level featuring floor-to-ceiling white rock fireplace, good quality shag carpeting throughout, triple plumbing. In nice location near schools. $31,500.
D. Betts Ltd. 479-3726

FOR SALE BY OWNER

2 storey home completely renovated. Living room, dining room, kitchen, den and bath on main floor, 3 bedrooms and bath upstairs (could be used as inlaw suite). Good financing; $22,900. 658-8309.

VIEW ROYAL, 2 LOTS, 2-bedroom, full basement home, 3rd bedroom in basement, quality wall to wall carpet throughout. Drive by 100 Conrad. $20,500 full price. Call Ruby Holden, 478-7475 or 479-6669.

253 COUNTRY HOMES AND PROPERTIES

INFORMATION AND
ASSISTANCE IN THE
SELECTION AND PURCHASE
OF PROPERTIES IN SIDNEY
AND NORTH SAANICH

SPARLING at SIDNEY
REAL ESTATE — INSURANCE

Offices Opposite the Theatre

SPARLING REAL ESTATE

656-1622

YACHTSMEN

Now you will be able to moor your boat at your back door. We are featuring a near new 3-bedroom (2 up and 1 down) home with access to the water. This particular location here in Sidney affords one of the most secluded spots on the Peninsula for boats. Well appointed, this rustic home offers many additional niceties. A few of them are: built-in vacuum system, phone jacks in every room, beamed ceiling in L.R., full basement with work bench, darkroom and rec. room, wiring for intercom, pot bellied stoves in L.R. and rec. room. This fine property is now being offered at $31,500.

DEEP COVE SECLUSION

Large completely refinished home on almost 2 acres, only a few steps from the marina. This home has literally been rebuilt from the foundation to the roof, and its 9 rooms are awaiting the sounds of an up and coming family. Subdivision possibilities are excellent. Surrounded by trees, including a small orchard. Incidentally, the yard is good for sheep and horses. All this and more at only $47,500. To view either of these fine properties call John Bruce, Res. 656-2023 or 592-3793.
SIDNEY REALTY LTD.
656-3928

BRENTWOOD BAY

1 1-3 subdivisable acres in Brentwood Bay. 3-bedroom plus den, family home. Dining room — living room — modern cabinet kitchen with eating area. Large secluded sundeck. Full basement, double garage, spacious outbuilding. Fruit trees and large shade trees. Price $45,000.

SxS DUPLEX

1 bedroom, living room, kitchen, bathroom each side. Stove and fridge included in each. Full price $18,500.

CENTRAL SAANICH

9-acres of high well drained property suitable for horses. Would will make ideal future development project when sewers are established (referendum passed). Includes modern 1200 sq. ft. 3-bedroom home. Full basement. Nearly new — set in shade trees with westerly view to hills.
Call Jim McKevitt 652-2078 or Brentwood Properties Ltd. 652-1141.

COBBLE HILL
TELEGRAPH ROAD AREA

Possible VLA, ½-acre with community water supply, new 1320 sq. ft. 3-bedroom, ensuite plumbing in master bedroom. Attractive living room with W-W and fireplace, high ceiling basement, fully insulated, A-O heat, large carport. Well priced at $21,500.

ACREAGE

6-acres partly cleared and partly meadow. This well drained ground offers good pasture for horses. Water for domestic purposes will be available in the near future. Priced at $13,500 with terms if required. For details phone Howard Wingfield, 743-5525 or evenings 748-1031.

MALAHAT REALTY LTD.
BOX 40, MILL BAY, B.C.

"HOLIDAY DRIVE-BYS"

2170 JAS. WHITE BLVD., SIDNEY

Owner transferred, early possession on this 2-bedroom, no-step home.
$21,500

6769 CENTRAL SAANICH RD.

Beautiful Hucker-built home with 3 bedrooms, full basement, terms.
$31,750

2298 GROVE TRES., SIDNEY

Attractive post 'n beam, 4 bdrms. 3 bathrooms, large rumpus room.
$36,000
656-1154 MR. ELWELL 477-3988
Gordon Hulme Ltd., Sidney

YOU SAVE IN SIDNEY

A good, almost new, 3-bedroom home, sundeck. Good financing too at just $23,700 asking.

Two bedrooms and separate dining room in this nice retirement home near sea and shops. Asking just $17,400.

If you hate gardening but just love an attractive, very sound, older home with all rooms large, high ceilings and space to move and breathe, see this 1,700 sq. ft. on 50x100 ft. lot. Asking $17,750. Call KEN HARVEY 656-2397 anytime. Gordon Hulme Ltd. Sidney 656-1154

BRENTWOOD BAY
1.75 ACRES

Spacious 3 bedroom full basement family home with barn, located close to school and shops.
—22'x17' LR with Fireplace
—Double Vanity Bath, sep. shower
—Large cab. kitchen, eating area, built in range and oven
—Sep. Utility Room, 2 pce bath
—Full basement with Rec. Room and 4th B.R. O-O-M H.W. Heat
Asking Price $39,900 —Terms.
385-3435 AL VICKERS 652-2266
P. R. Brown and Sons Ltd.

NEAR BRENTWOOD

2½ acres of lovely property. House high for the view. 2 bedrooms and 1 in full high basement. Kitchen with family area and patio. Property has about an acre clear and level remainder in trees. Small outbuildings for chickens or animals. Owner says sell so he has cut the price from $34,500 to $29,900.
GRAE LANSTON 386-8596
LIZA CHESSHIRE 598-3601
Island Pacific Realty 386-6231

¾-HORSE ACRE
PLUS

A charming 9-roomed full-finished basement home on 2 levels with separate entrances. Excellent value at $29,900.
4672 Blenkinsop
Call Desmond Holmes Quickly
384-8126 or 478-1227
PEMBERTON, HOLMES LTD.

CHECK AND COMPARE

2306 Grove Crescent, SIDNEY. 3-bedroom split level, beamed ceiling, country setting. Low interest mortgage. Immediate possession. Asking $29,800.
656-4000 K. DROST 656-2427
Saanich Peninsula Properties Ltd.

SIDNEY REALTY LTD.
656-3928
Real Estate — Insurance
Serving the Saanich Peninsula

253 COUNTRY HOMES AND PROPERTIES

¾ ACRE
SECLUSION
10-MILE POINT

Surrounded by a forest fence. Beautiful gardens, many exotic plants with inlaid brick courtyard. 2000 square foot quality home. Guest suite fully self-contained with bedroom, 4-piece bathroom, living room and kitchen. Main living quarters contain large dining room, living room, den and master bedroom, 2 upstairs has another three bedrooms, 2 four-piece baths in main house. Extra large rumpus room. This house has intercom and music throughout. Colored ceiling lights and many built in closets, plush pile carpet. Be my guest to visit this lovely estate originally built for a doctor residence. Full price $56,000.
WILF DAVIES
388-6231
Island Pacific Realty

BEAUTIFUAL SHAWNIGAN
1600 SQ. FT. HOME
ON 3.1 LOVELY ACRES

With attractive ROCK FACING along the entire front, a SHAKE ROOF, FRONT and REAR PATIOS. This fine home has REAL CHARACTER. There are a LARGE living room, L. Dining room, SUPER SIZE KITCHEN WITH EATING SPACE. BIG Utility room with 2-pce. bathroom. THREE big bedrms. One has a BIG en ste. bathrm. Roughed in. Large DOUBLE garage. Just a short distance to stores and schools. 15 min. drive to DUNCAN. Located in the lovely BRIARWOOD FARM area. (TROUT STREAM.) Asking $38,000 but ALL OFFERS CONSIDERED. Must be SOLD at once.
JOHN BISHOP 479-1667
RES: 656-2308

J. H. Whittome and Co. Ltd.
(Royal Oak)

SOOKE REALTY LTD.
MRS. GOLDIE
642-5426

LOOKING FOR COMMERCIAL PROPERTY IN SOOKE?
Right in the heart of Sooke, 6.7 acres, cleared, 200 ft. on Sooke Road, with older, well kept 4-bedroom home, landscaped. $55,000

Corner lot on Sooke road, with commercial possibilities, plus a water view. $15,000

Approx. 2 acres on Sooke Road with a 3-bedroom home, in a commercial area, with the water view. $29,900

NORTH SAANICH

One mile south of Sidney near the waterfront. Modern two-bedroom bungalow with large living room. Level lot with trees. Just across from the waterfront.
$23,500

SIDNEY

Three-bedroom home near shopping and schools. Full basement. Low interest mortgage.
$26,000
386-7521 ERIC GRAHAM 656-4489
BOORMAN INVESTMENT CO. LTD.

MILL BAY-NOOWICK ROAD

New 2-bedroom basement home, seaview, paved road, municipal water, w-w, Crestwood kitchen, 2-way fireplace, patio, extra large carport, 78'x110' lot. $21,500. $150 payments from $165 per month. Open house long weekend. Wills, 743-2932.

256 WATERFRONT PROPERTIES

PEMBERTON, HOLMES
LTD.
384-8126

1. DEEP COVE

A most gracious contemporary styled eight room house on a treed lot overlooking Saanich Inlet. This property faces southwest and has 150 feet of useable clean hard sand beachfront. All rooms of this delightful architect-designed home have expansive seaviews. The large secluded seaside patio has a barbecue and is accessible from the house via three sliding doors. Circumstances require an immediate sale of this fine property and it is being placed on the market at substantially below cost.
$77,000

2. SPOTLESS PANABODE

2½ bedrooms, on one of the most delightfully secluded Coves on the Saanich Peninsula. An excellent sandy pebbly beach and a good anchorage. All this on 9/10 of an acre, facing south near Sidney. Price $45,000 Financing may be arranged.

3. WATERFRONT—ARDMORE

Over 165 ft. on the water facing south on sheltered Coles Bay, this handsome 1400 sq. ft. three bedroom, two bathroom post and beam house, is in a lovely setting and with 1¼ acres of terraced lawns and beautiful trees including fruit. Ideal for family living as nearby are two golf courses and on the water is a sturdy private jetty and a good mooring. Large rec. room with fireplace in basement, plus two additional finished rooms.
$65,000

4. THETIS ISLAND

Sloping treed lot. Water and hydro on the road, and over 160 ft. of seafront. Sound value at $12,000 with terms.

J. P. BELL 656-4293
G. PERODEAU 656-4525
J. BOVEY 652-2324

OPEN HOUSE
2895 ASHLEY RD.
TODAY 1-5 P.M.

Waterfront jewel in a beautiful setting. Charming 5 rm. home at the end of a quiet lane. Over 300 ft. of waterfront. The 15x23 living rm. sep. dining rm. and bright sunny kitchen afford spectacular views of Portage Inlet. 2 bedrms. on main, extra bedrm. 3 pce. bath and rec. rm on lower level. This lovely property is duplex zoned and plans are available for an addition making this an ideal 5x5 2-family residence. Absolute privacy and seclusion for $46,500. Exclusive to Gerrie Hutton, 386-3927 and Ruth Lukaitis 477-5306.
J. H. Whittome and Co. Ltd.
388-4271

WATERFRONT
$59,500
THE PERFECT TAKE OFF POINT FOR ISLAND CRUISING. SITUATED ON ¾ ACRE OF WOODED WATERFRONT, REQUIRING A MINIMUM OF MAINTENANCE. MODERN FIVE ROOM HOME (PLUS RECREATION AND BILLIARD ROOM) WITH SPLIT SHAKE ROOF, PRIVATE COVE WITH BOAT WINCH, SEPARATE WORKSHOP. AN IDEAL HOME FOR RETIRED EXECUTIVE AND EXCELLENT VALUE. CALL MR. YELLS, 388-4271 — RES. 383-5039. J. H. WHITTOME and CO. LTD.

SEASHORE SUPERB
NUMBER ONE!

Late listed Land's End lovely! As new distinctive 3-bedrooms, 2-bathrooms, separate Dr. Home set in lawned orcharded wooded acres with crystal sanded beach! Illness along forces sale, at sacrifice price $55,000. 592-4607. DICK BATEY, 386-1361.

SEASHORE SUPERB!
NUMBER TWO!

Uniquely different rock headland wooded waterfront acre lot. Unexcelled 180 degrees view of Cowichan Bay and Satellite Channel. 592-4607. DICK BATEY, 386-1361.

SEASHORE SUPERB!
NUMBER THREE

Distinctively designed handsomely handcrafted sophisticated lodge style home! As new spotless luxuryl 3-bedrooms, 2-bathrooms, vast living room, dream kitchen and seaside deck on main. Full living suite on ground level! Irreplaceable at asking price of $97,500. 592-4607. DICK BATEY, 386-1361.
CANADA PERMANENT TRUST

WATERFRONT LOTS

Two 99'x230' treed lots, private, quiet area, safe beach, paved road, hydro, water system, ideal summer or retirement. Excellent marine view of Denman Island. Located north of Qualicum Beach. Priced at $9,900 each with terms.

ALSO

3-bedroom beach home, 100'x180' treed lot, featuring large deck, 1½ bathrooms, brand new, could be your year-round waterfront home. Price $25,000 with $15,000 down. For information write or phone Frank McLaughlin 754-2311 or eves. 758-5112, C-o Nanaimo Realty Co. Ltd., Box 518, Nanaimo, B.C.

1.74 ACRES COLE BAY QUIET, secluded setting off semi-private road. 266 ft. of beautiful beach. Asking $45,000. G. Devlin, 385-2722, 382-2780.

SAVARY ISLAND — 52 ft. seafront lot $3,750. Call Mrs. Hartt, 385-3435 anytime.
P. R. Brown and Sons Ltd.

256 WATERFRONT PROPERTIES

B.C. LAND and
INSURANCE AGENCY
LTD.
Serving B.C. Since 1863
922 Government St. 388-5555

FLORENCE LAKE
WATERFRONT HOME
TWO LOTS

Ideal family home, with 4 bedrooms, 2 bathrooms, large living room-family room overlooking picturesque lake. Part basement with new oil furnace. With a little extra refurbishing value could be greatly enhanced. Extra lot with approx. 80 ft. waterfrontage, has tremendous potential. Owner leaving town and must be sold. Priced at very reasonable figure.
Only $27,500
Call MR. HOPE or Mr. PARSONS
388-5555

CITY WATERFRONT
HOME, $42,500

1500 sq. ft. home on quiet street, 3 B.R.s, large L.R. and D.R., picture windows overlooking Straits, sundeck, OHW heating, mother-in-law suite with 2 brs. Picture windows, F.P. 3-pce. bath, LR. and D.R. in-line on nice reef lawn. Elec. heat.
D. L. Macdonell
384-4962 388-5555

IS QUALITY
IMPORTANT TO YOU?

If so, make an appointment to view this fine waterfront residence, quietly situated on over ¾ acre with easy access to a fine sandy beach. Panoramic views of the sea and Mt. Baker. 3,400 sq. ft. of superbly constructed living area; every room with a feeling of warmth and livability. Owners leaving Victoria and are receptive to offers on the reduced price of $73,500. Exclusive to
(MRS.) GERRIE HUTTON
388-4271 or 386-3927 (Res.)
J. H. Whittome and Co. Ltd.

VIEW ROYAL
$39,900

I was there; it was a dull Oct. evening but the cheery fireplace was crackling with bark collected from their own beach. Through the picture window there were lights twinkling from the navy ships. Let's go to the rumpus room and play a game of pool. Suddenly a knocking at the door! It was only the tenant from the cottage come to pay his rent.
JOE MANTON 388-4271
J. H. Whittome and Co. Ltd.

OUTSTANDING GORDON HEAD oceanfront home, offering easy access to secluded, safe beach. Spacious architect designed home takes full advantage of panoramic water, island and mountain views. Quality construction throughout from specially treated shake exterior and thermal pane glass windows, to multi-zone controlled H.W. heating system. Trades considered at asking price of $87,500 with clear title. For appointment to view, call STAN JAMES, Mayfair Realty Ltd., 386-2955 or res. 592-3740.

CORDOVA BAY
TIMBER PLCE.

Superb, modern, seacoastal character res. sited on 2 acres of "Parklike Seclusion." 220 ft. of beach front provide seaview from 7 of the 8 rms. plus. Reduced drastically since marketed, this property provides elegant living (also a 1st class investment) at $79,900. For full details phone for details please call Ronald Y. Cannon, res. 658-5500. Town and Country Rlty., 382-7276.

PIERS ISLAND
$20,000

This is the finest location on the island being the southwest beach which receives the sun most of the day. The 24'x32' 2-bedroom cottage is nearing completion. Hydro and water is laid on. This property is suitable for VLA retirement or we have financing available so try your down payment.
JOE MANTON 388-4271
J. H. Whittome and Co. Ltd.

SHAWNIGAN LAKE

Modern 3 bedroom, fully insulated bungalow with fireplace. Large living room with fireplace. Double stainless steel sink. Electric range and fridge. Fully furnished. Wharf. Immediate occupancy.
Price $19,500
Please call Mr. Custance—385-2481
Swinerton, Stewart Clark Ltd.

OUTSTANDINGLY
BEAUTIFUL VIEWS

Across Juan de Fuca from this acre and a half of lovely property with private beach. Building restrictions say quality home only. $24,900 — terms. DESMOND HOLMES, 478-1227 or 384-8126.
PEMERTON, HOLMES LTD.

SHAWNIGAN LAKE

A year round 1176 sq. ft. residence situated on 200 ft. of choice waterfront and 2 acres of land. Asking only $30,000 with liberal terms. IAN A. BOORMAN 386-7521, BOORMAN INVESTMENT CO. LTD.
1111 Government Street

PRIVATE SALE
10 MILE POINT

More than one acre of beautiful waterfront property. Spacious older home with charm and character. Magnificent sea views, privacy and peace. Clear title. $89,500 firm. Possession at purchaser's convenience. Victoria Press, Box 143.

ONLY $32,900

For this modest price you may have a fine Tudor 4 plus bedrooms, nice rec. room with bar. Sheltered anchorage nearby. Call me now and see it. JACK DOBSON, 658-5676.
CANADA PERMANENT TRUST
386-1316

SHAWNIGAN LAKE

80 feet of waterfront. Half cleared and ready for the cottage of your choice. Only $3,000 down. Vendor will carry the balance. JERRY LANTHIER, Block Bros. Realty Ltd. 386-3231, 478-3827.

DOLPHIN BEACH ESTATES
MAGNIFICENT WATERFRONT
AND VIEW LOTS
DOLPHIN AGENCIES LTD.
P.O. BOX 398, PARKSVILLE
PHONE 248-6156

DENMAN HORNBY
WATERFRONT

Sea-view lots and acreage from $3,000. Modern Property Developments. 813 Fort. 382-7522.

WATERFRONT AND SEA-VIEW lots on Denman Island. $4,550 and up. Seaview Land Estates Ltd., 813 Fort, 382-7522, 477-6764.

PEARSON REALTY LTD.
PARKSVILLE, B.C.
Box 399, 248-6127

258 CONDOMINIUMS AND TOWNHOUSES

MMMMMMMMMMMMMMMMMMMM
M M
M JACK MEARS M
M OAK BAY REALTY LTD. M
M 2194 Oak Bay Ave. M
M M
MMMM

EXCHANGE REAL ESTATE

FAIRFIELD

large 3-bedroom and den in good condition. FAIR-D. value $21,500 to trade for er 2-bedroom home, value ap-mately $15,000 with $5,000 Call E. FAIRMAN, 598-3321. Mears' Oak Bay Realty Ltd.

TRADE OR SELL.
1.93 ACRES
treed property close to new ional school in Saanich. Will r trade on house or revenue rty. Full price only $7500 B. LAWLESS, Town and try Realty Ltd., 382-7276.

HANGE EQUITY IN 2-YEAR stucco 3-bedroom, 1½-bath, living room and kitchen, plus y self-contained in-law, sepa-entrance, for smaller house or ne. 477-4607.

DE YOUR OLD HOUSE FOR choice lot overlooking Portage Full price $8,200. FREDDY TKE 388-6231 or 384-9633. Is-Pacific Realty.

LOTS FOR SALE

LOTS OF LOTS
IEY — 4½x150. Lightly treed, wers, $5250
P COVE — ¾-acre fertile, rmains, perc. tested. $6800
OUS TERRACE — ½-acre ed, high with seaview. $9000
IEY — 1.8 acres, 495 ft. high frontage, sewer, water, trees, for nursery $11,500
EY — Jocelyn Place, prestige fully serviced. $9000
EY — commercial corner lot ain Sqreet. 87x100 $35,000

00 K. DROST 656-2427
SAANICH PENINSULA
ROPERTIES LTD., SIDNEY
(open on Saturdays)

IE TREED SEWERED LOTS
acKenzie on the top best part kwinds Street. Fully serviced fully paid, paved road, curb, water main, drain, 1-3 of ground wiring. Neighboring s $38,000 to $42,000. Our lots $8,500 up. Area 8,400 square up. We urge you to see us for asonably priced custom built

CASAPI CONSTRUCTION
hopplin Road Phone 386-6191
A. A. KASAPI 592-6081

ORTH SAANICH - AMITY DRIVE
arge corner lot, some sea-iews, cleared and level. Price $8500 — Terms.

RENTWOOD BAY
½ acre cleared level lot in rea to be sewered. Price $8500 — Terms.

ENTRAL SAANICH
5'x150' cleared level lot, perc asted, ready to build. Price $7500.
435 AL VICKERS 652-2266
P. R. Brown and Sons Ltd.

DUPLEX ZONED
NEAR COOK STREET
attractive lot in BEST REN-AREA. BUY it with or with-duplex which could be built ou at a MOST ATTRACTIVE E. Price of lot is $15,900. JOHN BISHOP 479-1667 RES.: 656-2308

J. H. Whittome and Co. (Royal Oak)

LOT PLUS CABIN
SOOKE
MAPLE AVENUE
$3950 FIRM
0 lot plus small 2-room cabin l, cleared lot in an area of homes. Value mostly in land. firm.
S. G. Buster Eales
761 (24 hrs.) 385-3028 res.
D. F. Hanley

TRADE OR SELL.
1.93 ACRES
treed property close to new tional school in Saanich. Will r trade on house or revenue rty. Full price only $7500 B. LAWLESS, Town and try Realty Ltd. 382-7276

OAK BAY VILLAGE
llent building lot close to Vil-shopping. Beautifully treed, lot, average measurement 18 A rare opportunity. Call ly on this one. Priced at 00 Mrs. McLeod, 598-4567. J. McLeod Realty, Ltd., 2230 Oak Bay Ave.

NEW—THE TOTAL LOOK OF
CKET, DRESS, SKIRT TOGETHER!

by Abe Schrader

PRINTED PATTERN
A577 SIZES 8-18

ayer it on — or leave part off! Wear all three parts ether for a totally new look. Wear jacket and skirt ate a smart suit. Wear jacket over dress for an ele-nt costume. The dashing cut of the jacket, the Dandy of the dress and the swing of the skirt are all expres-e of the new fashion spirit! The choice is yours and win all-ways with Printed Pattern A577 from the ent Abe Schrader collection. Combine tafeta or crepe wool flannel or knits for this outstanding trio.

Printed Pattern A577 is available in new Misses' Sizes 10, 12, 14, 18. Size 12 (bust 34) jacket and skirt quire 2⅞ yards 54-inch fabric; dress requires 4¼ yards inch fabric.

end one dollar for Printed Pattern A577 to The Daily onist, Pattern Department, 60 Front St. West, Toron-Ont. Please print plainly your name, address with le number and size.

Send now! New 1972 couture pattern book will make ur dreams of an entire wardrobe of designer clothes ne true — everything from pantsuits to city shorts to i-jumps to dresses, costumes, separates for Misses' If Sizes. Includes 50c free coupon — apply to any one lar pattern in our Book No. 27. Send 50c now!

Instant fashion book! Learn to stretch, accessorize, re-alize your wardrobe. Choose right lines to minimize ws, avoid mistakes. 128 pages, hundreds of pictures. 00.

Instant sewing book helps you to wear tomorrow what start sewing today. 500 illustrations. Only $1.00.

271 LOTS FOR SALE

ARDMORE DRIVE
This beautifully treed parklike lot located at the west end of Above on Ardmore Drive, is just under an acre, and is cleared of un-derbrush ready for well drilling and the setting of a home. $6,500 firm price.
Call G. PERODEAU 656-4525
P. BELL — 656-6293
PEMBERTON, HOLMES LTD.
1002 Government Street
384-8126

SIDNEY LOTS
Duplex lot 80x140, in most desira-ble dwelling area, close to Roberts Bay. Asking $11,000.
Building lot, 50x120, fully land-scaped, a bargain at $5,600.
Half-acre waterfront on Satellite Channel. Asking $17,600.
Half-acre sea view lots, $8,500-$9,000.
Capital Region Agencies Ltd.
3481 Beacon Ave. 656-3951
Mr. McConnan, 656-3641

SEA FRONT
Over ½ acre. Partly treed. Over 133 ft. on 'BEAUTIFUL BAZAN BAY. Next to 9316 Lochside. Easy access to beach. Good terms. Only $12,000.
DIRK OKKER
478-4501 (Evenings)
Swinerton, Stewart Clark Ltd.
385-2481

ONE ONLY
6-10th of an acre of waterfront property in the lovely Gordon Head area of Shorewall. Beautiful waterfront with sheltered bay, treed and very private.
For additional information call
JOHN F. COLWELL,
384-8126 592-9828
PEMBERTON, HOLMES LTD.
1002 Government St.

METCHOSIN
2-3 ACRE LOTS
Some with sea view and mountain view, some with stream frontage. City water available. Suitable for V.L.A. Seabrook Estates, phone 384-2069.

WHERE ELSE
Can you buy NINETY THOUSAND SQUARE FEET of beautiful pri-vate view land for $5,750? Metcho-sin only, call — 478-1327, DES-MOND HOLMES, 384-8126.
PEMBERTON, HOLMES LTD.

WE HAVE LOTS
Colwood — Langford area. All sizes. Good for building. $6500 and up with terms available on many.
LAWRENCE SCOTT
478-1720 Res. 478-1640
Rex Hughes Agencies

BUILDERS AND DEVELOPERS
— one acre plus, on sewer. Uni-versity Heights area. Call Dean Smith
384-9335, 477-2181 res.
A BERNARD and CO. LTD.
655 Fort St 384-9335

LOW COST SUBURBAN LOTS (unserviced) 850x134, 4½ miles north of City Hall. $1950 each, with 10% down. Balance over 5 years. Payments $38 per month including 12%. Call 385-6034, leave message, will call back.

PRIVATE SALE $7,000
View lot approximately 160x70, all cleared. Basement dug and drive-way graveled, water and hydro available. Beachcomber near Parksville Phone 732-9636.

COLWOOD ACREAGE LOTS
Two-acre treed lots, close sea or lake view, beautiful homesites ex-clusive area. $7,000 to $9,500 terms. MRS. McKEAGE, 479-5868. Island Pacific Realty, 388-6231.

1 ACRES (WITH TREES) NEAR marinas and Swartz Bay. Terms at $10,500. Leverton Rlty. 385-8012.

HIGH CORDOVA BAY. PAN-oramic view lot. Owner, 592-9323 evenings.

BUILDERS
Building lots in Colwood
478-5428

SHAWNIGAN, 1½ ACRES, GENT-ly sloping, good trees, quality area. $4,200, terms. 477-6319.

LOT ON WEST SAANICH ROAD at Royal Oak. Zoned for light com-mercial use. $4,000. 479-1498.

OUTSTANDING 2-ACRE LOT AT Braemoire Heights, $7,500. 749-3715 or 749-3312.

FULLY SERVICED 80X186 LOT on Monford Crescent. Phone 598-5314.

TWO 1½-ACRE LOTS IN CEN-tral Saanich. 652-2231.

SEAVIEW AND TREED LOTS IN Ardmore, perc tested. By owner. 656-4856.

271 LOTS FOR SALE

WONDERFULLY WOODED!
ONLY FEET FROM FISHING!
VLA sized, virgin treed, sea view, wild flowered homesite in Sidney's best residential area! Paved and sewered cul de sac. Steps, only from sea and marinas! Bargain at $10,450.
592-6407 DICK BATEY 386-1361
CANADA PERMANENT TRUST

SHAWNIGAN LAKE
2 LARGE LOTS — 85x200
VIEW OF LAKE
LAKE ACCESS
QUICK SALE NECESSARY
OFFERS INVITED — ASKING $2,750
MR. CUSTANCE 385-2481
SWINERTON, STEWART CLARK LTD.

SAANICH LOT
ON SEWER
High view 60x110 lot on sewer overlooking Swan Lake. Level, no rocks.
Full Price $5600
Brian Butler, 477-1841
Block Bros.

ESQUIMALT APT. SITE
Two 60x120 ft. lots (R-3 zones) to-talling 14,400 sq. ft. May be pur-chased together or separately. Ideal elder homes presently one each lot. Asking $19,900 each. Call PATRICK DOERKSEN 478-3432 or 386-1361.
Canada Permanent Trust

GOOD LEVEL BUILDING LOT IN Saanich. Unserviced at present but good holding property. $2,000
JOHN TODD, 384-9335, 385-7838 Res.
A. BERNARD and CO. LTD.
655 Fort St. 384-9335

FOR SALE, 3 NICELY TREED sewered lots on high Zinnia Road. Beautiful unobstructed views in ex-cellent residential area. Each lot has a frontage width of 61' with lots No. 1 and 4 having an average depth of 200' and lot 4 a depth of 155'. $9,000 each. 479-1828.

SEAVIEW, SOOKE, HIGH SCE-nic location, lovely views, almost ¾ acre, hydro and water; terms or cash. $8,000. Saanich building lot, 60'x187', all services, sewer to go in soon. $6,000.
Annemarie Bolender, 477-8653 or 477-1841. Block Bros.

ALMOST WATERFRONT
Gently sloping land easy to build in area of better homes in Sooke Village. Lovely view over Harbour. Beach access. 90x100. Asking $7,800 to $6,700. 386-3231. F. CRAIG 383-1671 Block Bros. Realty Ltd.

2 SEWERED LOTS, HIGH DON-caster area, $11,500 each. Also, an-interesting rocky lot, Rockland area, suitable for split level home. $11,950. Hurry — ask for Mrs. Fraser, Boultbee, Sweet Realty, 386-1341 or 477-1411 — Hillside Shopping Centre.

COLWOOD
½ ACRE, $7,500
NORTH SAANICH — 2 Acres — $7,000 and 1.35 Acre corner lot — $8,000. Call Bruce McIlroy, 384-8001.

TEN MILE POINT
Ideal building lot. Half block from sea. View. Area of good homes. TED SMYTH, 477-5617.
CANADA PERMANENT TRUST. 386-1361

BY OWNER. TWO DESIRABLE building lots. Approximately 10,000 sq. ft. each, Cordova Bay ridge. Sea view, black top, perc-tested. $10,500 and $11,500. 383-7157 and 592-3550.

2 LOTS IN OAK BAY
University area. Between 2025 and 2035 Cedar Hill Cross Rd.
$12,900 and $13,400 terms
Afternoons 477-6666 Eves. 592-3162
Builders and Developers

SOOKE
One acre lot treed, and secluded; close to schools and shops; Hydro and water available. Off Sooke River Road. 642-3275.

CENTRAL SAANICH — LOVELY level lot over ½ acre. Perc. O.K. Ideal VLA or retirement location. Asking $8,500. Call Herb Hodgson, 382-3835. Douglas Hawkes Ltd.

LANGFORD
EXCELLENT RESIDENTIAL LOT. PERK TESTED. ¾ ACRE. $7,500.
MARLIN AGENCIES LTD.
598-4564

1 ACRE (WITH TREES) NEAR Marinas and Schwartz Bay. Terms of $10,500. Leverton Realty. 385-8012.

TIMBER PLACE, NICELY treed, 1 acre seaview lot, on secluded cul-de-sac in area of fine homes. $18,000. 592-1033.

CHOICE BUILDING LOT 50X169, overlooking Portage Inlet. $6,200. FREDDY STARKE 388-6231 or 384-9633. Island Pacific Realty.

MILL BAY, NOOWICK ROAD
Municipal water, seaview, paved road. 78'x110'. $4,300. Wills, 743-2932.

SHAWNIGAN — $4,900
One acre lot, Hydro available
620 View, 386-6552. Res. 592-3920
F. C. Hully Real Estate

VIEW LOT, DEAN PARK Estates. New houses all around. $8,500. 652-2584.

1.6 ACRES CLEARED LEVEL lot on city water. Perc tested. Langford area. 477-8210.

BEAUTIFUL LARGE BUILDING lot, with view. Lake Hill area, 60x216. Full price $9,300. 384-4489.

UPLANDS RIPON RD. LOT 11, 115x200', $22,000. SEE SIGN. PHONE 477-3081.

HIGH CORDOVA BAY. PAN-oramic view lot. Owner, 592-9323 evenings.

1335 MAY ST., SEWERED LOT, phone between 5-6, 479-2820.

273 PROPERTY FOR SALE

OVER 4½ ACRES
OVERLOOKING BEAUTIFUL ELK LAKE — IDEAL FOR FU-TURE SUBDIVISION OR MOTEL SITES (lake view cannot be ob-structed). CONTAINS 3-bedroom older residence with full basement — good family home — asking only $59,000. C. BAIRD, 386-7721. Investors Syndicate Realty Ltd.

VLA PROPERTIES
I have several good open proper-ties half-acre to 5 acres. Qualified for VLA. Price $3,500 to $4,500 per acre. Some good homes on half acre to 1 acre, ranging from $16,000 to $29,000 with and without basement. They qualify.
384-4962 D. L. Macdonell 388-5555

B.C. LAND
READ THIS
and then hurry to call. This lovely 20.9 acre property is being offered at the low, low price of $900. an acre. No — there is nothing wrong with it — its nicely treed and all useable. Situated past Otter Point Golf Course in Sooke. Lillian Hendy, 479-1647, J. H. Whittome and Co. Ltd. Royal Oak Branch.

THREE ACRES
FRONTAGE ON DOUGLAS ST. OFFERED AT $16,000. PER ACRE. FOR COMPLETE INFOR-MATION CALL S. W. BRIDGES, 478-1455 — 386-7721.
Investors Syndicate
Realty Limited
620 Broughton St.

TRADE OR SELL
1.93 ACRES
Fully treed property close to new vocational school in Saanich. Will sell or trade on house or revenue property. Full price only $7500. Call B. LAWLESS, Town and Country Realty Ltd., 382-7276.

Over 11,000 sq. ft. zoned M. 1 with 84 ft. frontage on Kings Road, just off Douglas St. It will also have 120 ft. frontage on Westbourne Place when connected to Kings Rd. Price reduced to $39,900.00.
BILL SIDHU — DAVE TAYLOR
382-4251
RITHET AGENCIES LIMITED

METCHOSIN DISTRICT
2-acre lots — $6,500 and up
REX HUGHES AGENCIES LIMITED
478-1729

ARDMORE
Beautifully treed acre on Bradly Dyne Road. Perc-tested. Water available. 478-5595.

PROPERTY FOR SALE. IN-quire 1096 Shaw Avenue or 478-6273.

½ ACRE LOT, CLEARED, ALL facilities. $4,200. Throup Lane, Sooke. 642-3145.

OUTSTANDING TWO-ACRE LOT at Braemore Heights. $7,500. 749-3715 or 749-3312.

274 PROPERTY WANTED

WANTED:
COMMERCIAL BLOCK
We have a serious client, with sub-stantial down payment, looking to invest in a commercial property. Please phone DONNA PRETULA or PETER PRIMGAARD, 386-2911, 384-2057 or 592-9519.
Shirley Philips Homefinders Ltd.

CASH FOR BUILDING LOTS ON sewer. Phone 386-6191.

274 PROPERTY WANTED

WANTED: 2 VIEW LOTS SIDE-by-side in Oak Bay, Lakehill or Gordon Head areas, to $25,500 the pair, or large DIVIDABLE LOT. ALF PORCHER, 386-2955. Mayfair Realty Ltd.

CASH — TOP PRICES
FOR SUBDIVISION LAND OR APARTMENT SITES.
PARK PACIFIC APTS.
388-5491.

VICKERY AND SONS LTD. LOTS OR ACREAGE IN ANY AREA
592-6149 592-6621

280 ACREAGE FOR SALE AND WANTED

6.3 ACRES
OBSERVATORY AREA
This attractive property has a va-riety of trees and slopes from road level to view building sites. The depth of the property ensures pri-vacy and seclusion. Ideal holding property for building that country hideaway. Asking price only $21,000. To view call:
ART LAWRENCE, 479-5317
DON ANDERSON, 479-1667
J. H. Whittome and Co. Ltd.
Royal Oak Branch

2-ACRE LOTS
METCHOSIN
Beautiful 2-acre lots, fully ser-viced, trees, views, near golf course, fishing. Second stage of water line and paving to begin soon, but lots are available now. Drive out Metchosin Road to Pears Rd., golf course at corner, turn right on Pears and follow signs. Priced from $12,000 up, with terms.
LEERON INVESTMENTS
478-1974

10.3 ACRES
NORTH SAANICH
EXPERIMENTAL
FARM AREA.
Treed and secluded, sloping with views. Large family home, small cottage, small barns and various outbuildings. $69,500.
BRENT D. EWING
658-5661
BAYSHORE REALTY LTD.
512 Fort St. 388-6424

CENTRAL SAANICH
(A) INVESTMENT LAND — RESIDENTIAL
Approx. 6 acres level land in area to be sewered. Sub-division potential (22 lots). Asking price $67,500—Terms.
(B) LIGHT INDUSTRIAL ZONED
5.5 acres choice level land in industrial area of Keating.
Price $85,000.
385-3435 AL VICKERS 652-2266
P. R. Brown and Sons Ltd.

ACREAGE FOR SALE
1—CENTRAL SAANICH
11.86 acres. Gently sloping, cleared land with nice view. $39,900.
2—EAST SOOKE
40 acres. Wooded, virgin land near the water. Secluded building sites with sea and mountain views. $50,000.
Exclusive with STAN JAMES and WAYNE SCOTT, MAYFAIR RE-ALTY LTD. 386-2955 Anytime.

HIGHLANDS
(Acre building lot) 3.7 miles off Burnside Rd. 330 ft. of road fronti-age. Excellent wooded area. Easy access. $3900. Call F. BEAVER-JONES or K. DICKSON 386-1361.

DUNCAN-QUAMICHAN AREA
Approximately 2½ acres bordering on Roe Road. Excellent building lot, cleared. $5500. Call F. BEAVER-JONES 386-1361.

5 ACRES
CENTRAL SAANICH
THIS PROPERTY IS ALL CLEAR, WITH 700 FT. OF ROAD FRONTAGE WHERE THE MAIN SEWER LINE IS PROPOSED. BUY NOW BEFORE VALUES INCREASE. PRICE AT ONLY $35,000. CALL ERNIE LEE 479-1667 AT J. H. WHITTOME AND CO. LTD. ROYAL OAK BRANCH.

LAND IS YOUR
BEST INVESTMENT
37½ ACRES OF BEAUTIFUL STREAM BORDERED FARM-LAND (12½ UNDER CULTIVA-TION). FUTURE SUBDIVISION POTENTIAL. FOR PARTICU-LARS CALL MR. YELLS, 386-4271 — RES. 383-5039.
J. H. WHITTOME and CO. LTD.

10 CHOICE ACRES
King of all you survey. 7¼ mile circle, city water, light and phone. Mostly cleared, some bottom land and some lightly wooded. See signs on Old West Saanich Road, north of and adjacent to No. 5274. Asking price $39,000.
Marconi Realty 386-3941

48 ACRES APPROX 6 ACRES IN meadowland. 8-room farmhouse, hay and dairy barn for 8 head. Some merchantable timber. Good holding at Sooke. $65,000. Let's trade. Call Ted Charrier, 479-1667. J. H. Whittome and Co. Ltd. Royal Oak Branch.

CASH
For property in the Greater Victo-ria area including Colwood and Metchosin.
KASAPI CONSTRUCTION CO. LTD., 386-6191

ACREAGE FOR SALE?
Large or small, with or without home building lots, etc. Call GEORGE CHAN, the specialist in Land. 386-2955. Mayfair Realty Ltd.

5 ACRES IN NORTH SAANICH, half in virgin timber, balance in 2nd growth—asking $18,000 with terms, or trades, call BILL KNOWLES at 385-7761 (24 hrs.)
D. F. HANLEY AGENCIES LTD.

WANTED: 1½-10 ACRES. COL-wood or Langford, with or without building. Cash or cash to mortga-ge. 384-5823.

WANTED 5 - 20 ACRES WITH OR without home. Accept my truck and camper as down payment. 382-6792.

10 ACRES, NORTH OF COUR-tenay. Terms, $4,000, $1,800 down. 383-2973.

7 ACRES BOARDING CENTRAL Saanich. 652-1692.

285 UP-ISLAND PROPERTIES

PARKSVILLE

ALMOST ONE ACRE
0.93 acre just outside Village boundary close to shopping. Light-ly wooded with 200' road frontage serviced with hydro and phone. Village water available. A good in-vestment at $4,000. MLS. Call Mr. Goard tonight 248-6963.

WOODSY SETTING
Nearly FOUR acres, and a moder-n 3 B.R. home, with large utility room, all kitchen requirements, dining area, closets galore, 4 pce. bath, and delightful clean air and space to live. All for $24,500 — terms. H-493. For full information call 248-6525 eves. and talk to Mr. Madsen.

½ ACRE VIEW LOT
Have your own panoramic view of the Georgia Straits all year long, this large bench lot is situated just three miles north of Parksville and is realistically priced at $9,500. L-316. Just call Del Johnston eves. 248-3183 for information or appoint-ment to view.

R. THWAITES AGENCIES LTD.
Established 1912
Parksville, B.C. Ph. 248-3229

40 ACRE HOBBY FARM — $55,000 West of Duncan — 2 houses, one rented at $95 per month.
10 ACRE HOBBY FARM — $32,000 Can be subdivided. Good mortgage can be assumed. For details con-tact Art De Wit 748-8105 or 746-5407.
Canada Permanent Trust
150 Station St., Duncan, B.C.

2-ACRE HOBBY FARM
Minutes from Duncan, large fami-ly full basement home. Double carport, patio, fruit trees, garden, barn, chicken house, pasture. Ask-ing $28,000 on terms. To view please phone Robert Swanson at G. K. Schmidt Realty, Duncan, 746-6135 or 746-5860 evenings.

4.5 acres, well treed, MLS. $5,600. 5.36 acres, developing area, MLS. $6,100.
20 acres, 4-bedrm. home, MLS, $37,650.
50 acres, completely secluded, MLS, $25,000.
VAN HORNE REALTY LTD.
Box 610, 149 Alberni Highway, Parksville, B.C.

FANNY BAY AREA, TWO-bedroom full basement home on 2.5 acres with 200 ft. beachfront. Asking $38,500. Terms. Write Vic-toria Press, Box 145.

LAKE COWICHAN VILLAGE, AL-most 2 acres, overlooking village and lake; small cabin, secluded, nicely treed. $6500. 383-8194.

LOVELY LARGE TREED LOT, 10 minutes drive from Qualicum beach. 592-0005.

285 UP-ISLAND PROPERTIES

PARKSVILLE-QUALICUM

OVER AN ACRE:- Measures 175' paved road frontage by 268' feet. Beautiful soil, drainage, and moun-tain view. Year round trout stream. Cleared, cultivated, and ready for your new home! Full price $2,500.

3-BR AND DEN: The warmth of this modern rancher will surely appeal to you. Situated amidst a beautifully landscaped lot with shrubs and shade trees, on sewer, water and paved street. Shake roof and rustic siding enhance the total picture. Heated by automatic oil heat. Truly a family home with 3 spacious bedrooms and smaller den. Large living room with at-tractive fireplace and wall-to wall carpeting. Reduced from $28,000 to $23,500. View today! No. 266.

5 ACRES ONLY 4 MILES TO PARKSVILLE: Gentle slope and small clearing. Highway frontage. Perfect for the family that appre-ciates the outdoors. Only $5,750. No. 117.

PEARSON REALTY LTD.
Box 399, Parksville. 248-6127

MAPLE BAY
BEACH HOUSES
Two homes renting for $160 per month, on famous bay with good climate. Owner will trade for Vic-toria property. $24,500. MLS.

8 ACRE COUNTRY HOME
Large, well-built, attractive home on nice land with many trees and some clearing, good value at $29,500. MLS.

693 ACRE LAND HOLDING
Beautiful property, 4 miles south of Duncan, view ridges, creeks, nicely treed, many trails on it. $200,000. MLS.

CALL
HALL MacKENZIE
for Cowichan Valley homes or property. Office 746-5171, res. 746-4280.

H. W. Dickie Limited
70 Government St., Duncan
"We Sell the Island"

15.5 ACRES
Beautiful park-like property, near Parksville, level, excellent wells in area, nicely treed, some cleared. Ideal homesite or investment. Easy terms available, at only $12,500.

1.45 ACRES — $17,900
This very attractive 3-bedrm home is surrounded by arbutus, and fea-tures wall to wall carpeting, L.R. drapes, kitchen range and is ready for im-mediate occupancy. Separate garage with workshop area and an excellent well with a new pump. Nonoose area. Call Ross Harvey, (eves. 248-4958). Dolphin Agencies Ltd., 248-6126, Box 396, Parksville.

NANAIMO DUPLEX
SALE OR TRADE
Beautiful location close to shop-ping centre, overlooking the ocean, this 3-bedroom up and down du-plex will provide a lovely home and income or investment for ab-sentee owner. Nearly new with well-kept grounds, trees, shrubs, etc. Full price only $27,900. Owner will accept suitable duplex or home in Calgary in trade. Details from Fred Westredge, c-o Nanaimo Realty Co. Ltd., Box 518, Nanaimo, B.C., or phone 754-2311 or eves. 754-7670.

QUALICUM BEACH
VIEW HOME
WILL TRADE
Beautiful 2-bedroom home, 1 bed-room exceptionally large. Lovely living room with unobstructed view of golf course and ocean, din-ing area, modern kitchen. Profes-sionally landscaped. Real good value, full price $34,000 will trade for Victoria home in the Oak Bay area. All details from Bernie Knel-son, 754-2311 or eves. 758-5566, c-o Nanaimo Realty Co. Ltd., Box 518, Nanaimo, B.C.

FOR SALE BY OWNER. 3 MILES from Duncan on blacktop road. 2 bedroom home, full basement, two years old. Oil heat, heavy wiring, ample well water, 3 piece bath. Double sink kitchenette, fridge, electric stove and telephone. Close to school, store, gas station. Chic-ken, tool and greenhouse, fruit trees, good garden soil. Reduced for quick sale $16,000 cash. Can be financed. Immediate possession. To view phone 746-4366 (evenings) or write H. Williams, Koksilah P.O., B.C.

ECHO VALLEY
107 acres of "hard-to-find" proper-ty. Considerable satisfactory perc testing has been done. This has to be one of the best buys on Van-couver Island. Full price $55,000 and terms.

FRENCH CREEK
Fisherman's paradise. This proper-ty has everything you ever dreamed about. Over 15 acres for only $25,000.
Call VAUGHN THOMPSON, 638-8141
Canada Permanent Trust, 386-1361

YOUR DREAM HOME
May be before
your very eyes
— in —
TODAY'S CLASSIFIED!
DIAL 386-2121
8 a.m. - 8 p.m.
Monday through Saturday

290 FARMS FOR SALE AND WANTED

APPLE ORCHARD
11.7 ACRES
Outstanding revenue producing or-chard, MacIntosh, Spartans, Gold-en Delicious and others, over 4000 trees coming into prime production.
5-Yr.-old quality-built, full base-ment home, packing shed and other outbuildings included.
Irrigation system and some equip-ment included. Full details upon request.
Price $85,000 — Terms
385-3435 AL VICKERS 652-2266
P. R. Brown and Sons Ltd.

293 GULF ISLANDS PROPERTIES

PENDER ISLAND
—Large log home, situated on no-through road. Over 300' wa-terfront with protected moorage in private cove. Piped water $39,500.
—2.5 acres with view of navy channel, 2-bedroom home plus cottage $25,000.
—1.44 acres, 2-bedroom home. Col-ored bath, oil furnace, separate garage $16,900.
—View lot overlooking lake. All services $3,500.
—3 park-like acres with 100' wa-terfront clam shell beach. Good moorage for your boat. Home with view of Browning Harbor. Guest cottage, drilled well. $29,500. 7% financing.
—New 2-bedroom home. Double plumbing. Sundeck. Guest cottage. 1-acre lot with clam shell beach. $23,000.
—Lakefront lot with 92' frontage on lake stocked with Kamloops trout, piped water, power, phone and sewer connection. $7,200.
—21 acre farm with 700' water-front, 2 homes $87,000. 6% financing.
—½-acre waterfront lot southern exposure $9,000. Good Terms.
—Over 100' waterfront near Shingle Bay. Gravel road to building site. All services available soon. $16,900, $900 down.
FRED McLAUGHLIN 385-7555
Specializing in Pender Island Properties Since 1958
Ettema Realty Ltd. 383-7115
1802 Cook St., Victoria, B.C.

BEAUTIFUL SATURNA ISLAND WATERFRONT
Secluded 2.3 acres of gently slop-ing partly cleared and landscaped Edenland with over 300 feet of ac-cessible frontage and sheltered cove with beach. Delightful well-built, all-year modern home, garage, wkshp. etc. hidden amongst trees. All this PLUS extra large adjacent view building lot for a surprising $44,900.
386-7521 JOHN D. BOSDET 479-3916
BOORMAN INVESTMENT CO. LTD.
1111 Government Street

HORNBY ISLAND
Waterfront lots from $6,000 to $10,500 with sandy and sandstone beaches. Oysters, clams, salmon fishing, hiking, bicycle and horse-back riding. Terms as low as $60 down and $60 per month. Inside ½ acre lots treed, some excellent view lots, close to good beach, $1,650 to $2,500 with terms from $16.50 down and $16.50 per month. Contact Frank McLaughlin, 754-2311 or eves. 758-5566, c-o Nan-aimo Realty Co. Ltd., Box 518, Nanaimo, B.C.

DEVELOP A GUEST HOME?
This large (3100 sq. ft.) moder-nized, very well-built home on 1.06 acres of beautiful Mayne Island in centre of Miner's Bay village is in a rapidly expanding recreational area and presents a very interest-ing development potential at the asking price of $41,500. Call Brian J. Brown 479-1667 for further infor-mation. J. H. Whittome and Co. Ltd. Royal Oak Branch.

14 ACRES SUBDIVIDED INTO 6 lots on North Pender. Will sacri-fice for cash. All or part. 112-439-3323 D. Dodd, Port Wash-ington, B.C.

GABRIOLA ISLAND
½ ACRE, POTENTIAL COM-MERCIAL CORNER LOT, $4,900. MARLIN AGENCIES LTD. 598-4564.

BUY
SELL
TRADE
Through
CLASSIFIED
"The Major Market for Many Mini Items"

EQUIPMENT FOR SALE
200 M.A. 100 K.V. General Electric Maxicon X-Ray machine. Date of manu-facture 1966. Tube stand. X-Ray tube and high tension cables. 2 spare X-Ray tubes and high tension cables. Generator and control panel.
In working condition, as is, where is. Royal Jubilee Hospital, being replaced by new machine.
John A. Syme,
Purchasing Agent.

INVITATION TO TENDER
ALL SUBTRADES
NEW BUILDING
Victoria Alliance Church,
1792 Townley Ave.
Plans May Be Seen
at 612 Garbally Road
J. M. YOUNG,
Building Committee

NOTICE TO CREDITORS
In the Matter of the Estate of ERNEST GEORGE ABRAHAM, Late of Rich-mond Heights Private Hospital 5980 Richmond Avenue, in the City of Vic-toria, Province of British Columbia, Deceased.
CREDITORS and others having claims against the above Estate are required to send full particulars of such claims to Canada Permanent Trust Company, P.O. Box 1282, Victoria, B.C., on or be-fore the 18th day of November, 1971, after which date the estate's assets will be distributed, having regard only to claims of which the executors shall have received notice.
DATED at Victoria, British Columbia, this 30th day of September, 1971.
CANADA PERMANENT TRUST COMPANY
P.O. Box 1282, Victoria, B.C.,
Executors.
By their Solicitors:
CAMERON AND CAMERON,
311 Royal Trust Bldg.,
Victoria, B.C.

NOTICE TO CREDITORS
In the matter of the Estate of MAY HENRIETTE MATHILDE SOPHIA DOROTHEA CASTLEY, otherwise known as May Dorothy Castley, May D. Castley, and M. D. Castley, de-ceased, late of 575 Coronation Avenue, Duncan, B.C.
NOTICE is hereby given that creditors and others having claims against the estate of May Henriette Mathilde Sophia Dorothea Castley, otherwise known as May Dorothy Castley, May D. Castley, and M. D. Castley, deceased, late of 575 Coronation Avenue, Duncan, B.C., are hereby required to send them to the undersigned executors at P.O. Box 340, Victoria, B.C., before the 4th day of November, 1971, after which date the executors will distribute the assets of the said deceased amongst the parties entitled thereto, having regard only to the claims of which they then have notice.
CLAUDE ALFRED GREEN and HUGH LARRATT HENDERSON
Executors.
By their Solicitors
HARMAN & COMPANY
Victoria, B.C.

CORPORATION OF THE DISTRICT OF NORTH COWICHAN
P.O. Box 278, Duncan, B.C.
TENDERS—GARBAGE INCINERATION
Tenders will be received by the under-signed for the incineration of Garbage at the Municipal Incinerator, Herd Road, Duncan, B.C., on or before 8 p.m. Friday, October 29, 1971. Tenders will be opened at the Municipal Hall at 10:30 a.m. Monday, November 2, 1971.
Quotations must be given for a one-year period commencing January 1, 1972, on the incineration of Garbage on a tonnage basis. The premises on which the incinerator is situated must be open at specified hours seven days per week. The successful tenderer must produce a performance bond in the amount of $5,000 and liability insurance of $300,000.
Details of this tender may be obtained from the Municipal Office.
Lowest or any tender not necessarily accepted.
A. Van de Casteyen,
Administrator.

Armed Pair Grab $130

PORT ALBERNI — Port Alberni RCMP were continuing investigations Saturday into a holdup in which a clothing store operator was robbed of $130 at gunpoint.

RCMP reported that about 7:40 p.m. Friday, J. I. Macgregor, operator of Macgregor's Men's Wear, 101 Argyle, was alone in his store when a man with a gun walked in.

A second man stood guard at the door while the armed man told Macgregor to give him money. Macgregor handed over $130 from the till and the pair then fled.

Both wanted men were described as being in their late 20s or early 30s. The armed man was described as about 5 feet, 10 inches tall, weighing 175 pounds, with blond medium-length curly hair, and a sparse beard and small mustache. He was wearing a beige jacket, possible suede, and blue denim pants.

RCMP said it was the first armed hold in Port Alberni in about a year.

Visiting XVs Score Wins

Visiting teams held the upper hand Saturday when Brentwood College and St. Michael's University School held a series of exhibition rugby matches.

When Brentwood travelled to the University School, the college first team was victorious by 25-7, with Jock Osler getting two tries, a penalty goal and a conversion for 13 of the points.

Also at University School, the Brentwood second team won, 67-0, with the Senior Colts game going to St. Michael's, 28-6.

But up at Brentwood College, St. Michael's made up for the two losses at home by hammering out a 58-0 victory in the Junior Colts game and an 84-0 win in the Junior Junior Colts match.

UBC Harriers Win Title

ANACORTES, Wash. — University of British Columbia's men's and women's teams captured the fifth annual Fort Casey invitational cross-country races here Saturday.

Rick Woods of UBC won the five-mile men's event in the time of 25 minutes and 25 seconds. Steve Sooter of Seattle Pacific College was second, 13 seconds behind Woods and Steve McLean of the Husky Spikers Track Club was third in 25.47 minutes. Charlie Thorne and Rob Ross, both running for University of Victoria, finished fourth and fifth, respectively.

International track star Doris Brown of the Seattle Falcons Track Club won the two and a half mile women's race in 13 minutes and 44 seconds, 13 seconds ahead of Thelma Fynn of UBC. Wendy Thompson, UVic's only entrant, finished seventh in 15.19 minutes.

Calton Picked To Coach B.C.

Ray Calton of Victoria has been named as coach of the British Columbia rugby team which will play Australia at Burnaby's Swangard Stadium on Saturday, Dec. 4.

Calton, who took over from Dave Docherty as the University of Victoria's head rugby coach this season, is the second Victorian in two seasons to be given the B.C. coaching berth.

Alan Rees of the Castaways coached the B.C. team which took part in the provincial championships last season, ending a long run of Vancouver appointments.

Five Panthers Sentenced

NEW ORLEANS (UPI) — Five Black Panthers have been sentenced to six month jail terms after pleading guilty to an amended charge of aggravated assault in connection with a shootout with police last Thanksgiving.

Attica Toll Rises to 43

ROCHESTER, N.Y. (AP) — The death toll from the Attica prison riot rose to 43 Saturday with the death of a guard who had been held hostage and was found wounded after police regained control of the prison.

Correction Officer Harrison W. Whalen, 37, had been taken to hospital in serious condition with gunshot wounds immediately after Sept. 13 retaking of the prison from rebellious inmates.

DUNCAN FARMERS' AUCTION
SUNDAY—1 P.M.
3 Miles

STAMP PACKET

Laporte Commemorative

By FAITH ANGUS

A special issue of 25 million commemorative stamps will be released by the Canada post office to honor Pierre Laporte, the former Quebec labour minister who was kidnapped and murdered last October by members of the Front de Liberation du Quebec.

The 7c issue, which will go on sale October 20, marks the 50th anniversary of the year in which Mr. Laporte was born. The design was created by George A. Gunderson of Ottawa from a photograph by Michael Giroux, Montreal.

The stamp measures 24 mm by 40 mm and is being printed by one-color steel engraving and one-color gravure at the British American Bank Note Company. Specially designed official first day covers are also being prepared. The coming issue is a sad one both as a reminder of Laport'es suffering and death and of the indelible smear it left on the history of Canada in an age of education and progress.

New design

Issues for 1971 will end on November 19, with The Maple in Winter, which also completes The Maple in Four Seasons series.

A few sets of the popular covers prepared by Major R. K. Malott for B.C.'s centennial air race are still available and may be obtained by contacting him at 16 Harwick Crescent, Ottawa, Ontario K2H 6R1. The twelve envelopes, all carrying different stamps, were flown from various cities along the route from London to Victoria.

On October 24, an award-winning Canadian collection compiled by Victor Spencer of Vancouver, B.C., will be offered by McBride Stamp Auctions of Portland, Oregon. Besides numerous rarities including two copies of the 1969 Christmas error, the collection abounds in fine copies of early pence issues, showpieces from the provinces, officials and perforated issues. One outstanding item is the 12p Queen Victoria, Scott No. 3, with certificate of genuineness, which catalogues $10,000. The collection is expected to realize more than $100,000.

Eight definitive stamps depicting various handicrafts will be released by Tokelau Islands on October 20, in denominations of 1c, 2, 3, 5, 10, 20, 25c.

Singapore will mark the establishment of COMSAT Earth Station on the island of Sentosa, the southern most tip of Asia, with a set comprising of 15c single and setenant block of four each of 30c denomination. The similar design by William Lee depicts a disc antenna: offset-litho by Bradbury Wilkinson and Co. Date of release is October 23.

The pioneer Vancouver Island Philatelic Society will hold the annual bazaar at 7:30 p.m., October 14, in Room 112, Provincial Museum, Belville. The public is cordially invited.

Greater Victoria Philatelic Society will meet at The Inn, 1528 Cook at 8 p.m. October 15, for an evening of business, programme, circuit book said trading. Visitors are welcome.

Chain Joins Protest

A chain of Vancouver Island funeral homes has joined the fight against the planned U.S. nuclear test on Amchitka Island with a series of advertisements in Victoria and Nanaimo newspapers.

The advertisements, placed by Sands Funeral Homes, urge readers to write to President Nixon asking him to cancel the test, and include a suggested text of the letter.

Readers are also told if they drop their letters off at any of the four Sands' funeral homes on the Island, the funeral company will mail them to Nixon.

Laverne Sands, president of the chain, said in an interview the ads were his way of focusing public attention on the blast, and also encouraging people to take positive action.

He plans to run the ads again next weekend, he said, and if they are successful, he may run larger ones and put them in more newspapers.

Papers Seized

SAIGON (AP) — The South Vietnamese government seized four more newspapers and a magazine Saturday for publishing articles "harmful to national security," bringing to 15 the number confiscated in the last two days.

Silver Threads Almanac

MAIN CENTRE

Monday 1 p.m. — open for drop-ins.

Tuesday 9:30 a.m. — drop-ins, cards, library, shuffleboard, pool; 10 a.m. keep fit class; 1 p.m. — drop-ins, cards, library, beginners' bridge, bowling; 1:30 p.m. — films; 7:15 p.m. — dance.

Wednesday 9:30 a.m.—drop-ins, cards, shuffleboard, pool, library; 1 p.m. — chess club, drop-ins, cards, library; 1:30 p.m. — variety concert; 7 p.m. — conversational French.

Thursday 9:30 a.m. — drop-ins, cards, shuffleboard, pool, library, crocheting; 1 p.m. — drop-ins, cards; 2 p.m. — Old Time Dance.

Friday 9 a.m. — drop-ins, cards, shuffleboard, pool, library; 1 p.m. — drop-ins, library, bridge; 7:30 p.m. — cribbage.

Saturday 1 p.m. — drop-ins, library.

Sunday 1 p.m. — drop-ins.

SAANICH

Monday 1:30 p.m. — open for drop-ins.

Tuesday 9:30 a.m. — basketry, carpet bowling, lapidary, billiards 11:30 a.m. — hot meal; 1:30 p.m. — progressive whist, chess, carpet bowling.

Wednesday 9:30 a.m. — pottery, oil painting, woodcarving, billiards; 11:30 a.m. — hot meal; 12:30 p.m. — slides; 1:30 p.m. — sing-song, concert.

Thursday 9:30 a.m. — carpet bowling, knitting, crocheting; 1:30 p.m. — carpet bowling, dressmaking.

Friday 9:30 a.m. — novelty class; oil painting, English for new Canadians; 7:15 p.m. — progressive whist.

Saturday 1:30 p.m. — drop-ins.

ESQUIMALT

Monday — closed for Thanksgiving holiday.

Tuesday 10 a.m. — quilting, conversational French; 1:30 p.m. — ceramics class, carpet bowling, cards.

Wednesday 10 a.m. — singers practise, liquid embroidery class, oil painting; 1:30 p.m. — whist club.

Thursday 10 a.m. — Jubilee Band practice; 1:30 p.m. — concert, ceramics.

Friday 10 a.m. — Quilting, carpet bowling; 1:30 p.m. — dance, weaving class.

SIDNEY

Monday — Closed.

Tuesday 10 a.m. — Sidney Serenaders, painting; 1:30 p.m. — progressive whist.

Wednesday 10 a.m. — rug hooking, macrame; 11 a.m. — novelties; 2 p.m. — Hampton Singers.

Thursday 10 a.m. — weaving; 1 p.m. — dressmaking; 1:30 p.m. — bridge.

Friday 10 a.m. — needlepoint; 1 p.m. — knitting; 2 p.m. — Jacko.

SUBURBAN
BODY & PAINT
FREE ESTIMATES
386-7712

Classified—For Easy Reference
386-2121

RENFREW FAIRFIELD
Your Professional
DRY Cleaners
SPECIAL
Plain SLACKS
80c EACH
SHIRTS Professionally Done Each 35¢
PHONE 382-3938 - 384-4641
1012 YATES
★ Please Note Our NEW CALL OFFICE
"Latkos Needles & Fabric Shop" 249 COOK ST.
RENFREW FAIRFIELD CLEANERS
FREE PICKUP AND DELIVERY

the Bay
WETHERALL FASHION SALE
It's a special Wetherall week! Starting Tuesday, save dollars on famous British quality and the classic tailoring of Bond Street Sportsclothes. This special offering lasts through Saturday, October 16, and includes hand-loomed luxury knits, turn-about capes and coats, and all wool suits from our regular stock. Fashion colourings in solids and checks. Sizes 10-18. Shown is just one example of the values: a three-piece navy/white luxury knit.
Sale, 121.50
Wetherall Shop, DOWNTOWN, VICTORIA

the Bay

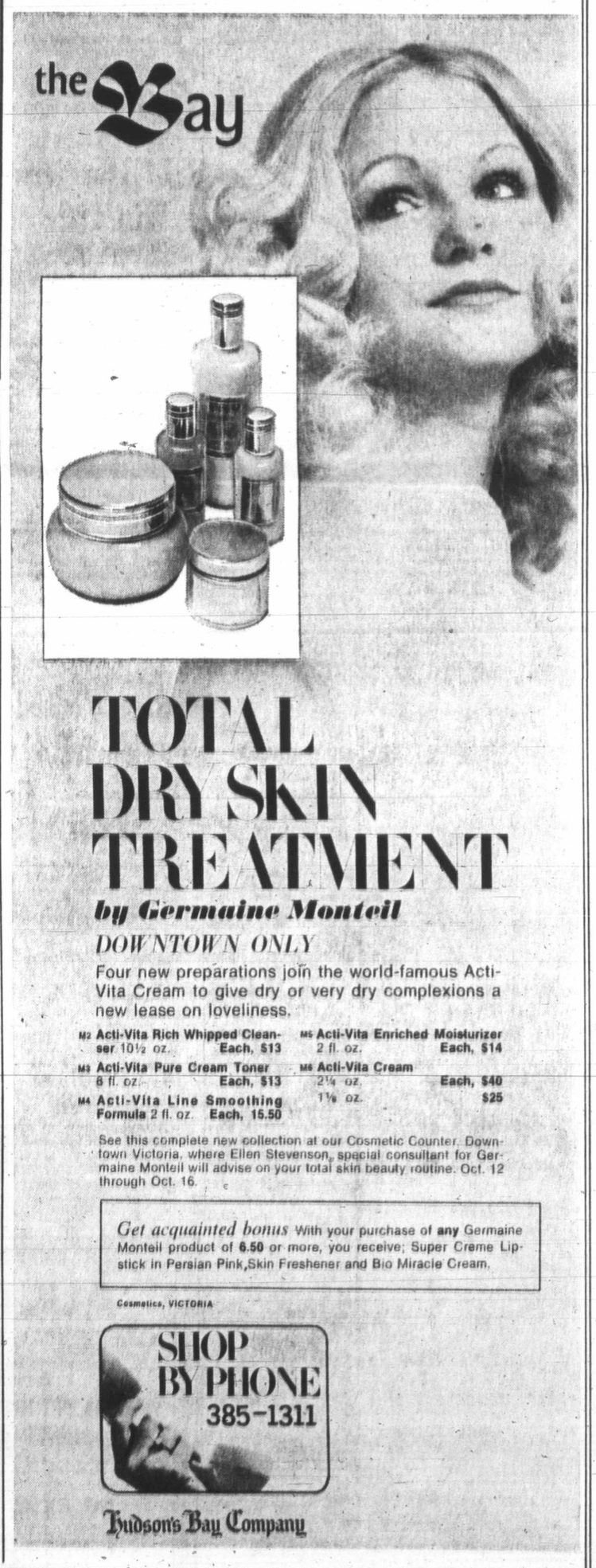

TOTAL DRY SKIN TREATMENT
by Germaine Monteil
DOWNTOWN ONLY
Four new preparations join the world-famous Acti-Vita Cream to give dry or very dry complexions a new lease on loveliness.
M2 Acti-Vita Rich Whipped Cleanser 10½ oz. Each, $13
M3 Acti-Vita Pure Cream Toner 8 fl. oz. Each, $13
M4 Acti-Vita Line Smoothing Formula 2 fl. oz. Each, 15.50
M5 Acti-Vita Enriched Moisturizer 2 fl. oz. Each, $14
M6 Acti-Vita Cream 2¼ oz. Each, $40; 1⅛ oz. $25
See this complete new collection at our Cosmetic Counter. Downtown Victoria, where Ellen Stevenson, special consultant for Germaine Monteil will advise on your total skin beauty routine. Oct. 12 through Oct. 16.
Get acquainted bonus With your purchase of any Germaine Monteil product of 6.50 or more, you receive; Super Creme Lipstick in Persian Pink, Skin Freshener and Bio Miracle Cream.
Cosmetics, VICTORIA
SHOP BY PHONE 385-1311
Hudson's Bay Company

the Bay
The Bay presents
FALL '71 PARADE OF BAZAARS
DOUGLAS ROOM
Wednesday, Oct. 13 to Saturday, Oct. 16
Here's your chance to support the many voluntary organizations of Greater Victoria.

Wednesday, October 13
★ ORDER OF AMARANTH—MIZPAH COURT
★ VIC VAN ISLE KINETTES
★ BETA SIGMA PHI—PRECEPTOR CHAPTER
★ ST. JOSEPH'S CHURCH
★ W.A. TO NAVY LEAGUE
★ ST. MARY'S KNITTING GROUP
★ ST. MARY'S ANGLICAN CHURCH WOMEN
★ PAKISTAN EMBROIDERY

Thursday, October 14
★ CANADIAN FORESTERS' LIFE INSURANCE SOCIETY
★ CYSTIC FIBROSIS
★ AUXILIARY TO ROYAL CANADIAN AIR FORCE ASSOCIATION
★ VICTORIA PURPLE LODGE NO. 104—L.O.B.A.
★ ST. MARK'S ANGLICAN CHURCH WOMEN
★ OXFAM
★ GORGE SOCCER CLUB
★ G. R. PEARKES HANDICAPPED CHILDREN'S CLINIC

Friday, October 15
★ CARNE REBEKAH LODGE
★ ST. SAVIOUR'S ANGLICAN CHURCH WOMEN
★ BRENTWOOD UNITED CHURCH WOMEN
★ COLWOOD WOMEN'S INSTITUTE
★ SAANICH KIWANIANNES
★ TRINITY PRESBYTERIAN CHURCH WOMEN
★ I.O.D.E.—FLORENCE NIGHTINGALE CHAPTER
★ QUEEN OF PEACE CATHOLIC WOMEN'S LEAGUE

Saturday, October 16
★ BETA SIGMA PHI—OMICRON CHAPTER
★ PAT DUFOUR WRENETTES
★ NORTH AMERICAN BENEFIT ASSOCIATION
★ INTERNATIONAL ORDER OF JOB'S DAUGHTERS BETHEL NO. 36
★ ALTRUSA CLUB OF VICTORIA
★ AUXILIARY TO FRATERNAL ORDER OF EAGLES
★ VICTORIA DOLLOLOGY CLUB
★ QUEEN ALEXANDRA SOLARIUM JUNIOR LEAGUE
The Bay, Douglas Room, fourth floor

THE BAY CLOSED MONDAY, OCTOBER 11th, THANKSGIVING DAY
OPEN TUESDAY, OCTOBER 12th, FROM 9:30 A.M. 'TIL 6 P.M.
FREE PARKING

Island Edition
Duncan Bureau
Ph. 746-6181
262 Station Street
Hamilton Electric Building
No. 254—113th

Sandringha

Hos
Stri
Los

By
Col

In spite of all th
tual victory, the spe
the message that ju
ringham Private Hos

No Paper Tuesday

The Daily Colonist wi
be published Tuesday to
employees to mark Th
giving Day Monday. Nex
tions of the Colonist wi
published Wednesday
ing.

London Bridge Reopens

LAKE HAVASU, (UPI) — The London B
— the largest antique
sold — reopened for bus
this weekend on the Ar
Desert, halfway around
world from the
Thames.

Eight hundred guests
atop the bridge Sat
night at a banquet recr
one given on Aug. 1, 18
King William IV and
Adelaide when the bridge
opened.

The Lord-Mayor of Lo
Sir Peter M. Studd, and
zona Gov. Jack Will
headed the list of dignit
who flew in for the party
flew off to Phoenix,
Vegas and Los Angele
spend the night before
opening ceremonies Su
including a big parade
the bridge.

It took a crew of 40 m
months to reassemble
10,276 granite blocks in
cisely the same order
were when the bridge
built. The project cost $7
lion.

Geor
Ends

SPARTA, Ga. (AP) —
me we didn't have a bi
for those submachine gu
pier. "We should've gotte

Napier, a former c
druggist, was speaking
guns bought by himsel
whites ostensibly for t
policemen.

The purchase touche
race between T. M. Pa
pery mayor of predomi
the county seat of Ha
Negro officials of the
county, about 100 miles e

the Bay

The Bay presents

FALL '71 PARADE OF BAZAARS

DOUGLAS ROOM
Wednesday, Oct. 13
to
Saturday, Oct. 16

Here's your chance to support the many voluntary organizations of Greater Victoria.

Wednesday, October 13

ORDER OF AMARANTH—MIZPAH COURT
VIC VAN ISLE KINETTES
BETA SIGMA PHI—PRECEPTOR CHAPTER
ST. JOSEPH'S CHURCH
W.A. TO NAVY LEAGUE
ST. MARY'S KNITTING GROUP
ST. MARY'S ANGLICAN CHURCH WOMEN
PAKISTAN EMBROIDERY

Thursday, October 14

CANADIAN FORESTERS' LIFE INSURANCE SOCIETY
CYSTIC FIBROSIS
AUXILIARY TO ROYAL CANADIAN AIR FORCE ASSOCIATION
VICTORIA PURPLE LODGE NO. 104—L.O.B.A.
ST. MARK'S ANGLICAN CHURCH WOMEN
OXFAM
GORGE SOCCER CLUB
G. R. PEARKES HANDICAPPED CHILDREN'S CLINIC

Friday, October 15

CARNE REBEKAH LODGE
ST. SAVIOUR'S ANGLICAN CHURCH WOMEN
BRENTWOOD UNITED CHURCH WOMEN
COLWOOD WOMEN'S INSTITUTE
SAANICH KIWANIANNES
TRINITY PRESBYTERIAN CHURCH WOMEN
I.O.D.E.—FLORENCE NIGHTINGALE CHAPTER
QUEEN OF PEACE CATHOLIC WOMEN'S LEAGUE

Saturday, October 16

BETA SIGMA PHI—OMICRON CHAPTER
PAT DUFOUR WRENETTES
NORTH AMERICAN BENEFIT ASSOCIATION
INTERNATIONAL ORDER OF JOB'S DAUGHTERS BETHEL NO. 36
ALTRUSA CLUB OF VICTORIA
AUXILIARY TO FRATERNAL ORDER OF EAGLES
VICTORIA DOLLOLOGY CLUB
QUEEN ALEXANDRA SOLARIUM JUNIOR LEAGUE

The Bay, Douglas Room, fourth floor

PARKING

NHL

Minnesota 4, Detroit 2
Chicago 4, St. Louis 2
New York 4, Montreal 4
Philadelphia 2, Pittsburgh 3

Hockey Story Page 12

Island Edition
Duncan Bureau
Ph. 746-6181
262 Station Street
Hamilton Electric Building

The Daily Colonist.

Vancouver Island's Leading Newspaper Since 1858

Mainly Sunny
Weather Details On Page 2

No. 254—113th YEAR | VICTORIA, BRITISH COLUMBIA, SUNDAY, OCTOBER 10, 1971 | 10 CENTS DAILY 20 CENTS SUNDAY

Sandringham

Hospital Strike Lost

By DON COLLINS
Colonist Reporter

In spite of all the rallying calls, the talk of eventual victory, the speeches about the good cause and the message that justice must be served, the Sandringham Private Hospital strike has been lost.

No one has said so officially. No one has called off the pickets or run up a white flag.

But to some of those most concerned, the situation is a little like a death without a death certificate. The body is lying there waiting for the coroner. But the coroner won't come and tell the people what they already know.

This is not, as it may seem, an opinion expressed by the management or owners of the private hospital at 1650 Fort, where a strike has been in profress for just over a year.

It is something admitted privately and painfully by unionists who would rather say almost anything else.

Only one man among them will say so for print. He is Ed Callan of Victoria, a veteran of many labor battles in his 23 years as a representative with the Operating Engineers. For the past 15 years, he has been international representative.

Callan says there are times when a man has to be blunt. Like when he is talking about the little handful of women strikers from Sandringham and their union, the Canadian Union of Public Employees.

"My opinion now is that they're flogging a dead horse," he says.

He bases that opinion on a number of things: experience negotiating with 20 hospitals; faults he finds with CUPE's handling of the Sandringham strike; the image presented by some of the people demonstrating and his own private investigation — spurred, he says, by deep personal concern — in which he talked at length to labor and government officials, including provincial Labor Minister James Chabot.

"My viewpoint now is that they (CUPE) should gracefully back off and call it one strike lost," Callan says.

Callan says he wants to make it clear his opinion is personal and that he is in no way talking on behalf of his own union.

"We lose many strikes," he says. "I have no particular disrespect for the union involved in this one and if I thought I could see a fruitful ending I would urge my union

Continued on Page 3

No Paper Tuesday

The Daily Colonist will not be published Tuesday to allow employees to mark Thanksgiving Day Monday. Next editions of the Colonist will be published Wednesday morning.

London Bridge Reopens

LAKE HAVASU, Ariz. (UPI) — The London Bridge — the largest antique ever sold — reopened for business this weekend on the Arizona Desert, halfway around the world from the River Thames.

Eight hundred guests dined atop the bridge Saturday night at a banquet recreating one given on Aug. 1, 1831 by King William IV and Queen Adelaide when the bridge first opened.

The Lord-Mayor of London, Sir Peter M. Studd, and Arizona Gov. Jack Williams headed the list of dignitaries who flew in for the party and flew off to Phoenix, Las Vegas and Los Angeles to spend the night before grand opening ceremonies Sunday, including a big parade over the bridge.

It took a crew of 40 men 23 months to reassemble all 10,276 granite blocks in precisely the same order they were when the bridge was built. The project cost $7 million.

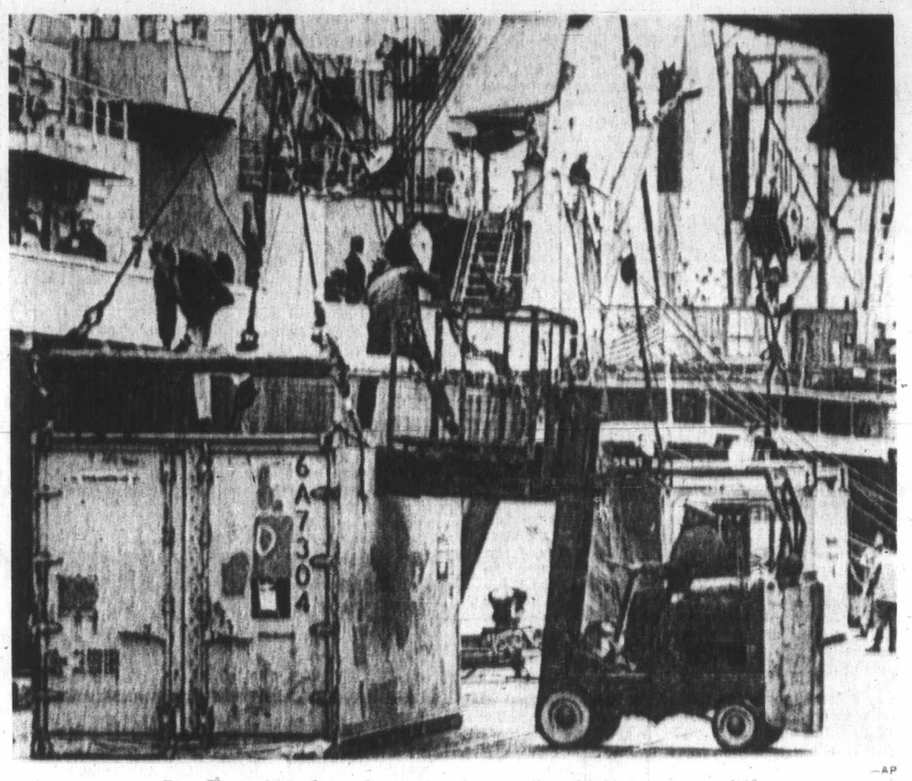

—AP

San Francisco longshoremen busy after 101 days on strike

Cargo May Move Slowly

Bitter Longshoremen Back

SAN FRANCISCO (AP) — Longshoremen returned to work at West Coast ports Saturday under court order and slowly began the huge task of unloading cargo from nearly 250 ships that have been sitting idle for up to 100 days.

Thousands of dock workers crowded into hiring halls from San Diego to Seattle before dawn.

Some men said they would be surprised if much cargo moved right away because many of the 15,000 members of the International Longshoremen's and Warehousemen's Union were bitter about returning without wage hikes and other demands they had sought by striking.

At Los Angeles Harbor, about 1,500 men showed up for work, but most of them went home because a machinist's strike had delayed preparations to resume work.

About one-third of the 249 cargo-laden ships that had lain idly at anchor along the coast moved up to the piers, the shipping employers' Pacific Maritime Association said.

Picket lines came down Friday after ILWU president Harry Bridges ordered his men to comply with a federal court order for a 10-day return to work period. A hearing is set in San Francisco on Oct. 15 on whether to extend it into an 80-day "cooling off" period sought by President Nixon under the Taft-Hartley Act.

Eastern and Gulf ports struck by 45,000 men a week ago remained shut as the federal government refused to intervene. Losses were estimated at $17 million a day.

In San Francisco and other ports, trains and trucks that had been still for three months moved up to the piers where longshoremen manned forklifts and cranes.

PMA spokesman James Robertson said there were no reports of trouble, although strike literature still was distributed at some piers. Under a painted sign on a San Francisco dock that said "ILWU Local 10 on strike," someone had chalked in: "And we will return!"

More than 1,000 union members went to work in San Francisco where 20 of 68 strike-bound ships were being worked.

ILWU spokesmen said 450 men had returned to work in Portland, Ore.; 500 in Seattle, 275 in Tacoma, Wash., and 150 in Longview and Kalama, Wash.

One longshoreman said the men were bitter and he told a reporter:

"Come back in 80 days and we'll be gone."

Losses from the West Coast shutdown totalled an estimat-

Continued on Page 2

Scientists Fight Test

PHILADELPHIA (AP) — An organization of scientists has urged Atomic Energy Commission employees to refuse to work on a proposed atomic warhead test on Amchitka Island.

The Society for Social Responsibility in Science said in a letter to the AEC it would give moral and, if necessary, legal and financial support to any AEC empolyees who refused to work in the test.

Inside

Cougars Trim Bombers, 5-3 — Page 12
Sky Marshals Too Obvious — Page 19
More Travelling —More Killed — Page 22
'Just a Housewife' Gets Her Goat — Page 26
No Butler —'We Cope' Names in the News,—29

Editorial	4
Background	5
Privincial Court	6
Finance	8, 9
Outdoors	10
Checkmate	10
Sports	12, 13, 14, 15
Record Week	16
Travel	18
Theatre	20, 21
Hy Gardner	21
Comics	28
Garden Notes	28
Local News	35, 51
Women	26, 27, 28
Names in the News	29
Classified	32-43
Television	33
Bridge	34
Crossword	35
Stamp Packet	44

In the Islander

- Pride of Victoria Shipyard
- Northland Pioneers Shared Hardships
- Feeding the Hummers

Belfast Bomb

Woman Killed, 11 Hurt

BELFAST, Northern Ireland (UPI) — A bomb exploded in a Belfast bar crowded with Roman Catholics Saturday night killing a woman and seriously injuring 11 persons, a British army spokesman said.

The bar, McCauley's pub, is on the border between Catholic and Protestant areas at Durham Road and crowds from both groups swarmed to the scene. Soldiers were brought in to keep order.

An army spokesman said the blast shattered the insides of the bar and some people were thrown across the room.

Earlier, British troops captured a suspected leader of the outlawed Irish Republican Army when his wig fell off as he tried to escape an identity check.

Jim Sullivan, 39, was caught when the car in which he was riding tried to run a downtown Belfast roadblock where soldiers checked names against lists of wanted suspects, an army spokesman said.

As Sullivan scrambled out and tried to flee his wig fell off and the soldiers recognized him, the spokesman said. Two other men in the car with him were held for questioning, though they were not on the wanted lists.

Sullivan was chairman of the Belfast Citizen's Defence Committee organized by Roman Catholics two years

Continued on Page 2

Brush Fire Flares

SANTA BARBARA, Calif. (AP) — A brush fire was whipped up anew by strong winds Saturday night and raced toward the coastal community of Carpinteria east of here.

Officials believe the fire, the largest and most destructive in the state this year, was deliberately set.

By late evening flames had reached within a half mile of the outskirts of the town of 7,200 and authorities were considering ordering evacuation of some areas. A few scattered dwellings in one canyon already had been evacuated.

Strong northeast winds up to 30 miles an hour blew the fire south over hills and steep canyons toward Carpinteria.

The 6,300-acre blaze 100

Continued on Page 2

Heroin Haul Made By France, U.S.

PARIS (UPI) — French and U.S. police, in what a French official Saturday called perfect co-operation, have seized 233 pounds of pure heroin tagged for the U.S. market and arrested five men in the biggest haul of heroin ever made in Fnace.

Francois Le Mouel, director of the central police office for the repression of illicit drug traffic, told newsmen the arrest of five French members of a "particularly active international ring" had prevented about a ton of diluted heroin from reaching U.S. users.

Four of the men were brought to court Saturday and ordered jailed until trial.

The fifth, Roger Priess, was arrested in New York in a bar of the Waldorf Astoria Thursday shortly after his arrival from France. He will be tried in the U.S.

The arrests marked the third time in three weeks that French and American police co-operation resulted in seizures of drug-stuffed cars destined for the U.S. market.

Dynamite Tops Fraser Rock

SECHELT (CP) — About a ton and a half of dynamite was used Saturday to clear about 1,000 cubic yards off the top of Fraser Rock in Georgia Strait near the Sechelt Peninsula in a public works department project.

The projection was considered a navigational hazard.

Georgia's Arms Race Ends, Anger Lingers

SPARTA, Ga. (AP) — "My hindsight tells me we didn't have a bit of use in the world for those submachine guns," said Leroy Napier. "We should've gotten a bazooka."

Napier, a former city councilman and druggist, was speaking of 10 submachine guns bought by himself and other Sparta whites ostensibly for the small town's six policemen.

The purchase touched off a brief arms race between T. M. Patterson Sr., the peppery mayor of predominantly white Sparta, the county seat of Hancock County, and Negro officials of the predominantly black county, about 100 miles east of Atlanta.

Before a truce was negotiated recently by representatives of the justice department and Governor Jimmy Carter's office, the black officials had responded to the purchase by booking an order for 30 submachine guns of their own.

Under the truce, Patterson surrendered the city's submachine guns and the Hancock County Commission cancelled its order. Blacks additionally agreed to disband a "hunting club" which was recruiting members and arranging to finance rifles for them.

The arms race is over, but hard feelings linger.

Myers Holding Out

Russians Have To Wait Longer

SAN FRANCISCO (UPI) — The Soviets have been waiting a year to establish their consulate in San Francisco — they may have to wait awhile longer.

Although they bought a mansion to house the consulate offices in mid-August, they've run into a snag in acquiring a seven-storey apartment building to house the staff.

The snag is Michael Myers, a penthouse tenant with a spectacular view, and a five-year lease.

Anatoli Mishkov, deputy consul designate for the Soviet office, announced that the building has finally been purchased.

"The deal has been completed," he said. "We expect to take possession before the end of the year."

But Myers said that "nothing has been said to me on the subject by the owners," and he had no intention of giving up his lease.

And the Russians won't move in until Myers moves out.

"I wouldn't have any direct dealings with the Russians," said Myers, who reportedly was holding out for a sizable settlement.

The United States and U.S.S.R. agreed more than two years ago to establish new consulate offices, the U.S. in Leningrad and Russia in San Francisco. They are both scheduled to open simultaneously.

Mishkov said that the official openings could take place before the end of the year but that no specific dates have been set.

He said even after the apartment building is acquired, there would be an additional delay while the staff "remodeled and fixed things up."

The long delay in establishing the diplomatic post has been from the difficulty in finding suitable quarters to house the offices of consul general-designate Alexander Zinchuk.

Now, the only delay is Myers.

The Daily Colonist.
(ESTABLISHED 1858)

SECOND NEWS SECTION VICTORIA, BRITISH COLUMBIA, SUNDAY, OCTOBER 10, 1971

—Agnes Flett

Students spreadeagle on lawn outside Nanaimo court house Friday

Youth To Pay Price

Don't Downplay Blast Protests Parents Urged

NANAIMO — Tommy Douglas, member of Parliament for Nanaimo-Cowichan-The Islands, has urged parents not to downplay youth protests against the planned American blast on Amchitka Island.

Friday, Douglas accepted a petition from about 250 protesting students gathered on Nanaimo court house lawns. It was the third student protest in a week in Nanaimo.

Later that night, he told a meeting of the New Democratic Party in Nanaimo that no one knows what the after effects of such a nuclear blast will be.

"The fact that youth is talking about it is a good thing," Douglas said. "They are the ones who are going to pay the price."

Douglas said Canadians need not feel ashamed to protest the test because the Americans themselves have already launched three court cases against the proposed blast.

He said the blast, the equivalent of six million tons of TNT, could trigger an earthquake, tidal wave, or nuclear pollution through fissures in the earth.

"A tidal wave 100 feet high would leave little of Japan or this part of British Columbia," he said.

Douglas said that, contrary to belief, Information Canada in Ottawa keeps close watch on public opinion concerning all petitions and letters.

"Send your opinion and protests to Ottawa," he urged. "I assure you that your time will not be wasted."

Port Alberni Storekeeper Robbed

Armed Pair Grab $130 in Holdup

PORT ALBERNI — Port Alberni RCMP were continuing investigations Saturday into a holdup in which a clothing store operator was robbed of $130 at gunpoint.

RCMP reported that about 7:40 p.m. Friday, J. I. Macgregor, operator of Macgregor's Men's Wear, 101 Argyle, was alone in his store when a man with a gun walked in.

A second man stood guard at the door while the armed man told Macgregor to give him money. Macgregor handed over $130 from the till and the pair then fled.

Both wanted men were described as being in their late 20s or early 30s. The armed man was described as about 5 feet, 10 inches tall, weighing 175 pounds, with blond medium-length curly hair, and a sparse beard and small mustache. He was wearing a beige jacket, possible suede, and blue denim pants.

RCMP said it was the first armed hold in Port Alberni in about a year.

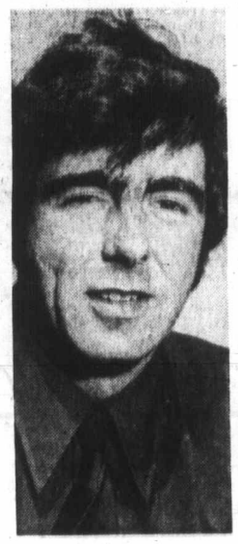

Elcock
. . . the end

Key Votes Face UVic Students

By ALAN TURNER
Colonist Correspondent

Students at the University of Victoria will be voting Tuesday on two major referendums as they elect members for their Representative Assembly.

The referendums concern the current allotment of $6 out of the $32 student fee to athletics, and the proposed hiring of dismissed UVic assistant professor of English William Goede.

The athletic referendum calls for a reduction in the amount of student money allocated to athletics from $6 to $4 per student, and an increase of $2 per student to academic affairs.

The Goede referendum asks students if they would be willing to donate $1 each to hire the professor to give a series of student-orientated lectures.

The two issues have sparked considerable controversy on the UVic campus, and have resulted in a larger than normal slate of candidates for the assembly elections. A total of 35 candidates have been nominated to fill 18 vacant non-executive positions.

Posts Filled

Four executive vacancies were filled by acclamation. Brian Green was returned as academic affairs chairman, a post which he held during the past academic year; Michael Farr was the lone candidate for activities co-ordinator; and Glenn McNab won the presidency of the graduating class.

Two candidates for half-year positions as first year representatives were also elected by acclamation. They were Terry Harris and Ross Lindquist.

Three candidates, Brian Alguire, Robert Higinbottam, and Derry McDonell, are battling for two vacant student positions on the UVic senate, while Ken Lundeen and Bill Dougan are seeking election as extra-murals chairman.

Four students will be elected first year representatives from among: Al Alexander, Loren Leader, Cliff Mack, Elaine Tandberg, and Brian Wright.

Six second-year representatives will be elected from among: John Bentley, Dave Climenhaga, Brian Day, Bob Grant, Chris Hofstrand, Ken Little, Frieda Lockhart, Laurie MacBride, Roger Painter, Gill Pugh, and Mike Wallace.

Six third-year representatives will be leected from among: Ian Baird, James Bartlett, Bob Coulter, Joan Davis, John Eldridge, Doug Evans, Lois Flavelle, Fiona Gow, Brent MacKay, Susan Martin, Dave Mick, Alastair Murdoch, Steve Porter, John Schmuck, Nermail Siheta, Patrica Thompson and Brad Zink.

Overshadowed

The election itself appears to be overshadowed by the controversy surrounding the athletics referendum.

Concerned students have set up an information booth in the Student Union Building in an attempt to rally support for the athletics program.

Meanwhile academic affairs chairman Brian Green has denied suggestions by acting athletics director Mike Elcock, that passage of the fee re-allocation referendum will mean the end of the extra-mural athletics program at UVic.

Green said: "What will probably happen is that our commitment to league sports, basketball and hockey would have to be re-examined and priority given to sports which are more native to the Victoria region and in which UVic excells.

"Approximately $25,000 was spent on basketball and hockey last year," he added.

Green has also challenged rumors that the athletic referendum would kill administration grants to the athletic programs, and would result in the administration reconsidering a decision to build a physical education centre at UVic.

Smash Inquest Opens

A coroner's inquest opened Saturday night in Duncan into the death of a 34-year-old Colwood man, killed Friday night in a single-car accident on the Trans-Canada Highway about six miles south of Duncan.

Duncan RCMP Saturday identified the dead man as Dale Gordon Creelman, of 2780 Van Tilburg Crescent. They said he was the only occupant of a car which went off the road and rolled in a ditch about 10:45 p.m. Friday.

He was pronounced dead at Cowichan District Hospital at 11:25 p.m.

More Island News Page 31

Different Approach for Cowichan United Appeal

Television Students Channel Their Efforts

By ELIZABETH DUNN
Colonist Reporter

DUNCAN — Students of educational television will get a first hand look at exactly what their media can — and cannot do when their latest efforts are televised.

The students have been involved in the production of an interview program for the United Appeal, under the direction of their teacher, Jev Tothill. Through their efforts, they hope to see the effect on this years' United Appeal campaign.

The program will be aired on cablevision Channel 3 on Oct. 14 and 21 at 7 p.m. It is the first production to be staged by the students of the fall semester.

The interview program is a part of the instructional television course offered at the Cowichan senior high school. It was made possible through the joint efforts of Tothill and Doreen McIntyre, of the Cowichan United Appeal.

"Both Mr. Tothill and I felt that it would be an excellent way of reaching a few more people in the Cowichan Valley," explained Mrs. McIntyre. "We also felt that it would provide the students with a different type of opportunity."

Of the students who participated in the actual production of the program, several had previously been unaware of the United Appeal.

"I learned a lot more about the appeal," said Janice Neubauer. "I really didn't know anything except the name, so doing the program helped a lot.

Another student, Sharon Glenn, was also in favor of the program.

"It told you quite a bit about United Appeal . I learned a lot. I had heard of it before, but didn't know much. Now I think that it is a worthwhile cause, and a cable television is a really good idea for this area."

'Appeal not just a name anymore'

Student producer for the interview was Sandy McAra. He explained that the taping of the show, which involved 11 students, had helped both the production staff and the United Appeal campaign.

"It was our first major production, so a number of techniques were smoothed out by the students and a side effect was that we all learned a lot about the United Appeal. It's not just a name anymore."

The program featured an interview between Cowichan campaign chairman Phil Le Mare, a local businessman and Isabel Beveridge, the district administrator of the Canadian Institute for the Blind, who is presently touring Vancouver Island for the United Appeal.

During the interview Miss Beveridge explained that there were 34 blind people in the Cowichan area. "The majority are older members of this community and they are served by the talking book service and other aids," she said.

The work done by CNIB in this area, she said, included taping text books and supplying low vision aids for the blind or near blind students in the area.

Other services available from the institute include special cribbage and checker boards, playing cards, mobility training to enable people to travel independently with the use of a white cane or guide dog.

Before the advent of the United Appeal in the Cowichan Valley two years ago, Miss Beveridge explained that funds had been raised through a letter campaign, business canvass, and tag day.

Le Mare said that this was one of the big advantages of the United Appeal campaign.

"We campaign for 11 separate agencies at Cowichan, who normally conducted individual fund drives here, and who have now joined together to form the United Appeal."

He stressed that this year's goal was $39,000.

"We didn't quite make it last year, so let's try to go over the top this year," he said.

—Elizabeth Dunn

CAMERAS READY as Janice Neubauer waits for signal as Le Mare (seated left) and Miss Beveridge discuss appeal in student televised cablevision interview.

Hirohito
. . . in Holland

'Politic Achieve

TORONTO (CP) — A Tor to education researcher sa a study has shown that year-olds could vote with t same wisdom as 18-year-olds

Niall Byrne, 39, said in interview Friday he condu ed a study last year on the p litical maturity of 255 pup in Toronto's borough of Nor York, and used the results prepare a master's thesis the Ontario Institute for S dies in Education.

Battle Rages In Cambodia

SAIGON (UPI) — So Vietnamese Rangers a armor battled thousands North Vietnamese troops more than eight hours Sat day near a besieged fireba in southeastern Cambod Military sources said th killed 197 communists w the aid of heavy allied air a artillery strikes.

The battle broke out ab three miles east of the Ca bodian plantation town Krek and within a mile of perimeter of Camp Alpha, outlying base that had be besieged for more than week and relieved last M day with heavy commun losses.

CKDA 1220
Wo
CASH-
and win up to $1,220
you can spend at W
*—Merchandise Coupo
WOODWARD'S
CKDA 1220

ownplay rotests Urged

Douglas said Canadians need not feel ashamed to protest the test because the Americans themselves have already launched three court cases against the proposed blast.

He said the blast, the equivalent of six million tons of TNT, could trigger an earthquake, tidal wave, or nuclear pollution through fissures in the earth.

"A tidal wave 100 feet high would leave little of Japan or this part of British Columbia," he said.

Douglas said that, contrary to belief, Information Canada in Ottawa keeps close watch on public opinion concerning all petitions and letters.

"Send your opinion and protests to Ottawa," he urged. "I assure you that your time will not be wasted."

tes Face tudents

y would be will- $1 each to hire to give a series ntated lectures.

issues have siderable con- e UVic campus, ited in a larger slate of can- assembly elec- of 35 candidates inated to fill 18 executive posi-

Filled

itive vacancies by acclamation. was returned as irs chairman, a held during the year; Michael lone candidate for activities co-ordinator; and Glenn McNab won the presidency of the graduating class.

Two candidates for half-year positions as first year representatives were also elected by acclamation. They were Terry Harris and Ross Lindquist.

Three candidates, Brian Alguire, Robert Higinbottam, and Derry McDonell, are battling for two vacant student positions on the UVic senate, while Ken Lundeen and Bill Dougan are seeking election as extra-murals chairman.

Four students will be elected first year representatives from among: Al Alexander, Loren Leader, Cliff Mack, Elaine Tandberg, and Brian Wright.

Six second-year representatives will be elected from among: John Bentley, Dave Cimenhaga, Brian Day, Bob Grant, Chris Hofstrand, Ken Little, Frieda Lockhart, Laurie MacBride, Roger Painter, Gill Pugh, and Mike Wallace.

Six third-year representatives will be leected from among: Ian Baird, James Bartlett, Bob Coulter, Joan Davis, John Eldridge, Doug Evans, Lois Flavelle, Fiona Gow, Brent MacKay, Susan Martin, Dave Mick, Alastair Murdoch, Steve Porter, John Schmuck, Nermail Siheta, Patrica Thompson and Brad Zink.

Overshadowed

The election itself appears to be overshadowed by the controversy surrounding the athletics referendum.

Concerned students have set up an information booth in the Student Union Building in an attempt to rally support for the athletics program.

Meanwhile academic affairs chairman Brian Green has denied suggestions by acting athletics director Mike Elcock, that passage of the fee re-allocation referendum will mean the end of the extra-mural athletics program at UVic.

Green said: "What will probably happen is that our commitment to league sports, basketball and hockey would have to be re-examined and priority given to sports which are more native to the Victoria region and in which UVic excells.

"Approximately $25,000 was spent on basketball and hockey last year," he added.

Green has also challenged rumors that the athletic referendum would kill administration grants to the athletic programs, and would result in the administration reconsidering a decision to build a physical education centre at UVic.

—Elizabeth Dunn

evised cable-

Dutch Protests

Japanese Flags Burn As Hirohito Tours

Hirohito
. . . in Holland

By WILLIAM VUUR

AMSTERDAM (UPI) — Emporer Hirohito got the worst reception of his European tour Saturday from Dutch demonstrators who booed, hoisted signs such as "Hirohitler go home," and threw burning Japanese flags at his car.

The protests lasted through the Japanese monarch's last day in Holland. He was to end his private visit here and fly to Geneva Sunday morning.

The demonstrators began Friday after his arrival from London on the fifth stop of his seven-nation tour. An unidentified man threw part of a vacuum flask and cracked the windshield of the emperor's car.

During the night, rocks smashed several windows of the Japanese embassy residence outside The Hague. There were no casualties and no serious damage. Hirohito was not at the residence at the time.

The protests stepped up Saturday when the Emperor and Empress Naganko visited the zoo, the state art museum, and the Japanese-built Okura bullet-proof limousine went it drew boos from demonstrating crowds carrying such banners as "Hirohito, go, go, go" and "Hirohito — war criminal."

When the Emperor went to Soestdijk Palace for lunch with Queen Juliana, there were shouts and boos. One man carried a poster reading "Hirohitler — go home."

State police, who had announced in advance that they were not unsympathetic to the public dislike of Hirohito, restrained the crowds in a subdued way. Several policemen who suffered in Japanese prisoner-of-war camps in World War II took the day off.

About 200,000 Dutch citizens were imprisoned by the Japanese in the former Dutch East Indies and many still have bitter feelings.

Dutch officials stressed that Queen Juliana's lunch was the minimum of courtesy, even though the Hirohito visit here was unofficial.

Some officials ignored government requests for courtesy. Ivo Samkalden the Mayor of Amsterdam ignored a personal request from Premier Barend Biesheuvel to turn up at the zoo and museum visits. Amkalde was in a Japanese prison camp three years.

'Political Savvy Achieved at 15'

TORONTO (CP) — A Toronto education researcher says a study has shown that 15-year-olds could vote with the same wisdom as 18-year-olds.

Niall Byrne, 39, said in an interview Friday he conducted a study last year on the political maturity of 255 pupils in Toronto's borough of North York, and used the results to prepare a master's thesis at the Ontario Institute for Studies in Education.

Byrne said children reach a "critical age" of understanding at 15.

"At that point, kids begin to get some rational understanding of the complexities of political life. They find they have no pat solutions to problems and they are aware of the penalties and benefits that might arise from community decisions."

Byrne said his study shows that between the ages of 16 and 21, little change can be expected in a youth's political maturity.

Battle Rages In Cambodia

SAIGON (UPI) — South Vietnamese Rangers and armor battled thousands of North Vietnamese troops for more than eight hours Saturday near a besieged firebase in southeastern Cambodia. Military sources said they killed 197 communists with the aid of heavy allied air and artillery strikes.

The battle broke out about three miles east of the Cambodian plantation town of Krek and within a mile of the perimeter of Camp Alpha, an outlying base that had been besieged for more than a week and relieved last Monday with heavy communist losses.

TRADE-A-TAPE
at
CORONA STEREO TAPE CENTRES
2340 Douglas 388-5311

LONGHORN STEAKHOUSE
4066 SHELBOURNE 477-8022
Owned and Operated by Graham Meats

ALL INCLUSIVE SERVICES
Completely furnished rooms
Individual heat and air-conditioning controls
Nutritious meals served in a formal dining room
Tea and coffee facilities and TV lounge on each floor
Daily maid service
Personal laundry service
Social and recreational activities
Cablevision in each room
24-hour nursing supervision
Barbershop and Beauty Salon
Private phones in each room
Free resident parking

'In the time of your life— LIVE!'
Live a happy and full life in retirement. Put yourself in the picture, call 388-6457
James Bay Lodge
A Personal Care Retirement Lodge at 336 Simcoe St.
BCL Beacon Hill Lodges of Canada Ltd.

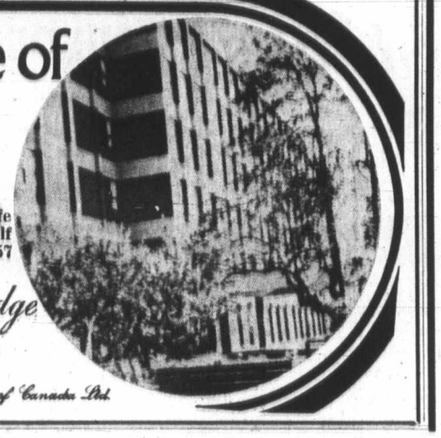

Area Man Elected

The publisher of the Osoyoos Times, Stan Stodola, was elected president of the B.C. Weekly Newspapers Association at the close of the annual convention in Victoria Friday.

He succeeds Jim Shatz of Langley.

Alan BLack, publisher of the Williams Lake Times is first vice-president. Gordon Root, publisher of the Juan de Fuca News Review, Colwood, was elected second vice-president. George Coupland, publisher of the Surrey Leader was re-elected secretary.

Root

Other directors are: Jim Gower, The Gazette, Grand Forks; Ernie Bexley, Ladner Optimist; Denis Stanley, Arrow Lake News, Naksup; John Evans, Fraser Valley Record, Mission; Fred Traff, 100 Mile House Free Press; Arvid Lundell, Revelstoke Review; Bob Angus, Fort Nelson News; Keith Mitchell, Interior News, Smithers.

Prison Unit Unusual

MARIESTAD, Sweden (AP) — A new prison unit just opened here has 20 cells with carpeting and telephones.

The unit is primarily for prisoners under temporary detention. Soft lighting floods the cells. Meals will be brought in from a nearby restaurant.

Sex Slaying Charged

DUGWAY PROVING GROUND, Utah (UPI) — The U.S. army Saturday charged a 21-year-old soldier from Iowa with murder in the knife slaying of a sergeant's Korean-born wife and the stabbing of the couple's infant daughters.

Specialist 4th Class William Noreen of Sioux City, Iowa was arrested last Wednesday, the day Mrs. Oak Sun Murray's nude body was discovered on her living room floor.

SUBURBAN FORD PARTS
WHOLESALE—RETAIL
388-5171

McDOWELL LTD.
Mc CHEVRON HEATING FUELS LTD.
Mc LTD.
McDOWELL LTD.
911 Fort St. 383-4138

Mr. D. Harding, Store Manager of Woodward's Mayfair, congratulates Mrs. Spoor, first winner of ten weekly draws of Woodward's and CKDA "CASH WORDS" Contest. Mrs. Spoor wins $1134.60 to be spent at Woodward's Mayfair.

CKDA 1220

WIN UP TO $1,220 OR MORE EACH WEEK!
In WOODWARD'S "Gift Cash*"

Woodward's 'CASH-WORDS'

CKDA 1220
Fresh Sound / Mostly Music

Play 'CASH-WORDS' and win up to $1,220 in "Gift Cash*" that you can spend at WOODWARD'S Mayfair.
*—Merchandise Coupons Redeemable at WOODWARD'S Mayfair Only

CKDA 1220 ADVERTISERS OF THE HOUR Listen & Win!

	MONDAY	TUESDAY	WEDNESDAY	THURSDAY	FRIDAY	SATURDAY	SUNDAY
8 A.M.							
9 A.M.							
10 A.M.							
11 A.M.							
12 NOON							
1 P.M.							
2 P.M.							
3 P.M.							
4 P.M.							
5 P.M.							
6 P.M.							
7 P.M.							
8 P.M.							
9 P.M.							
PERSONALITIES OF THE DAY							
6 A.M. to 9 A.M.							

Enter: NAME ____ ADDRESS ____ PHONE ____

How to Play
(1) Keep this entry form handy and listen to CKDA—1220.
(2) A new PERSONALITY OF THE DAY is named each morning between 6:00 A.M. and 9:00 A.M. Write the name in the space provided.
(3) Listen for the ADVERTISER OF THE HOUR, following the hourly newscasts, 8:00 A.M. to 9:00 P.M. Fill in the ADVERTISER each hour.
(4) There are fourteen ADVERTISERS OF THE HOUR and one PERSONALITY OF THE DAY each day. A new game starts every Monday.
(5) Enter as often as you like. Additional entry forms are available at Woodward's Mayfair. Each weekly Contest ends Sunday 9:00 P.M. You have until the following Friday 9:00 P.M. to get your entries in. 1 Draw at Woodward's Mayfair Saturday 11:00 A.M. each week.

How to Win
(1) Each ADVERTISER OF THE HOUR you identify correctly is worth $12.20 in Woodward's "Gift Cash*". Each PERSONALITY OF THE DAY you correctly identify is worth $12.20 in Woodward's "Gift Cash*". You can win as little as $12.20 or more than $1,220.00 each week depending on how many "CASH WORD" spaces you fill in. Check with your friends for the ones you miss. Be a big winner when your name is drawn. A new game starts every Monday, but you can start playing anytime and be a big winner.
(2) Deposit entry forms in the "CASH WORD" boxes at Woodward's Mayfair. Up-Island players can mail entries to CKDA, Box 967, Victoria, B.C.

Employees, and their immediate families, of Capital Broadcasting System Limited and Woodward's not eligible to play "CASH WORDS".

CKDA 1220 - Now 50,000 Watts

271 LOTS FOR SALE

WONDERFULLY WOODED! ONLY FEET FROM FISHING! VLA sized, virgin treed, sea view, wild flowered homesite in Sidney's best residential area! Paved and sewered cul de sac. Steps, only from sea and marinas! Bargain at $10,650.
592-4607 DICK BATEY 384-1341
CANADA PERMANENT TRUST

SHAWNIGAN LAKE
2 LARGE LOTS — 85x200
VIEW OF LAKE
LAKE ACCESS
QUICK SALE NECESSARY
OFFERS INVITED — ASKING $7,750
MR. CUSTANCE 385-2481
SWINERTON, STEWART CLARK LTD.

SAANICH LOT
ON SEWER
High view 60x110 lot on sewer overlooking Swan Lake. Level, no rocks.
Full Price $5600
Brian Butler, 477-1841
Black Bros.

ESQUIMALT APT. SITE
Two 60x120 ft. lots (R-3 zones) totalling 14,400 sq. ft. May be purchased together or separately. Large older homes presently one each lot. Asking $19,900 each. Call PATRICK DOERKSEN 478-3432 or 386-1361.
Canada Permanent Trust

GOOD LEVEL BUILDING LOT IN Saanich. Unserviced at present but good holding property.
$2,000
JOHN TODD, 384-9335, 385-7838 Res.
A. BERNARD and CO. LTD.
655 Fort St. 384-9335

FOR SALE, 3 NICELY TREED sewered lots on high Zinnia Road. Beautiful unobstructed views in excellent residential area. Each lot has a frontage width of 61' with lots No. 1 and 6 having an average depth of 200' and lot 4 a depth of 153'. $9,000 each. 479-1828.

SEAVIEW, SOOKE, HIGH SCEnic location, lovely views, almost ¾ acre, hydro and water; terms or cash, $8,000. Saanich building lot, 60'x180', all services, sewer to go in soon, $8,000.
Annemarie Bolender, 477-8653 or 477-1841. Block Bros.

ALMOST WATERFRONT
Gently sloping land easy to build in area of better homes in Sooke Village. Lovely view over Harbour. Beach access. 90x100. Asking $7,800 to $6,700. 386-3231. F. CRAIG
383-1671 Block Bros. Realty Ltd.

2 SEWERED LOTS. HIGH DONcaster area, $11,500 each. Also, an interesting rocky lot, Rockland area, suitable for split level home, $11,500. Hurry — ask for Mrs. Fraser, Boultbee, Sweet Realty, 386-1341 or 477-1411 — Hillside Shopping Centre.

COLWOOD
½ ACRE, $7,500
NORTH SAANICH — 2 Acres — $7,000 and 1.35 Acre corner lot — $8,000. Call Bruce McIlroy, 384-8001.

TEN MILE POINT
Ideal building lot. Half block from sea. View. Area of good homes. TED SMYTH, 477-5617.
CANADA PERMANENT TRUST, 386-1361

BY OWNER. TWO DESIRABLE building lots. Approximately 10,000 sq. ft. each. Cordova Bay ridge. Sea view, black top, perc-tested. $10,500 and $11,500. 386-7157 and 592-3550.

2 LOTS IN OAK BAY
University area. Between 2025 and 2035 Cedar Hill Cross Rd.
$12,900 and $13,400 terms
Afternoons 477-6664 Eves. 592-3162
Builders and Developers

SOOKE
One acre lot treed, and secluded; close to schools and shops; Hydro and water available. Off Sooke River Road. 642-3275.

CENTRAL SAANICH — LOVELY level lot over ½ acre. Perc. O.K. Ideal VLA or retirement location. Asking $8,500. Call Herb Hodgson, 382-3835. Douglas Hawkes Ltd.

LANGFORD
EXCELLENT RESIDENTIAL LOT, PERK TESTED. ¾ ACRE, $7,500.
MARLIN AGENCIES LTD.
598-4564

1 ACRE (WITH TREES) NEAR Marinas and Schwartz Bay. Terms of $10,500. Leverton Realty, 385-8012.

TIMBER PLACE, NICELY treed, 1 acre seaview lot, on secluded cul-de-sac in area of fine homes. $18,000. 592-1033.

CHOICE BUILDING LOT 50X169, overlooking Portage Inlet. $8,200. FREDDY STARKE 386-6231 or 384-9633. Island Pacific Realty.

MILL BAY, NOOWICK ROAD
Municipal water, seaview, paved road, 78'x110', $4,300. Wills, 743-2932.

SHAWNIGAN — $4,900
One acre lot, Hydro available
620 View, 386-6552, Res. 592-3920
F. C. Hully Real Estate

VIEW LOT, DEAN PARK Estates. New houses all around. $8,500. 652-2584.

1.6 ACRES CLEARED LEVEL lot on city water. Perc tested. Langford area. 477-8210.

BEAUTIFUL LARGE BUILDING lot, with view. Lake Hill area, 60x216. Full price $9,300. 384-4489.

UPLANDS RIPON RD. LOT 11, 115x200', $22,000. SEE SIGN. PHONE 477-3081.

HIGH CORDOVA BAY. PANoramic view lot. Owner, 592-9323 evenings.

1335 MAY ST., SEWERED LOT, phone between 5-6, 479-2820.

273 PROPERTY FOR SALE

OVER 4½ ACRES
OVERLOOKING BEAUTIFUL ELK LAKE — IDEAL FOR FUTURE SUBDIVISION OR MOTEL SITES (lake view cannot be obstructed). CONTAINS 3-bedroom older residence with full basement — good family home — asking only $59,000. C. BAIRD, 386-7721. Investors Syndicate Realty Ltd.

VLA PROPERTIES
I have several good open properties half-acre to 5 acres. Qualified for VLA. Price $3,500 to $4,500 per acre. Some good homes on half acre to 1 acre, ranging from $16,000 to $29,000 with and without basement. They qualify.
384-4962 D. L. Macdonell 388-5555
B.C. LAND

READ THIS
and then hurry to call. This lovely 20.9 acre property is being offered at the low, low price of $900. an acre. No — there is nothing wrong with it — its nicely treed and all useable. Situated past Otter Point Golf Course in Sooke. Lillian Hendy, 479-1667, J. H. Whittome and Co. Ltd. Royal Oak Branch.

THREE ACRES
FRONTAGE ON DOUGLAS ST. OFFERED AT $16,000 PER ACRE FOR COMPLETE INFORMATION CALL S. W. BRIDGES.
478-1455 — 386-7721.
Investors Syndicate Realty Limited
620 Broughton St.

TRADE OR SELL
1.93 ACRES
Fully treed property close to new vocational school in Saanich. Will sell or trade on house or revenue property. Full price only $7500. Call B. LAWLESS, Town and Country Realty Ltd., 382-7276.

Over 11,000 sq. ft. zoned M. 1 with 84 ft. frontage on Kings Road, just off Douglas St. It will also have 120 ft. frontage on Westbourne Place when connected to Kings Rd. Price reduced to $38,500.00.
BILL SIDHU — DAVE TAYLOR
382-4251
RITHET AGENCIES LIMITED

METCHOSIN DISTRICT
2-acre lots — $6,500 and up
REX HUGHES AGENCIES LIMITED
478-1729

ARDMORE
Beautifully treed acre on Bradly Dyne Road. Perc-tested. Water available. 478-5595.

PROPERTY FOR SALE. INquire 1096 Shaw Avenue or 478-6273.

½ ACRE LOT, CLEARED, ALL facilities. $4,200. Throup Lane, Sooke. 642-3145.

OUTSTANDING TWO-ACRE LOT at Braemore Heights, $7,500. 749-3715 or 749-3312.

274 PROPERTY WANTED

WANTED:
COMMERCIAL BLOCK
We have a serious client, with substantial down payment, looking to invest in a commercial property. Please phone DONNA PRETULA or PETER PRIMGAARD, 386-2911, 384-2057 or 592-9519.
Shirley Philips Homefinders Ltd.

CASH FOR BUILDING LOTS ON sewer. Phone 386-6191.

274 PROPERTY WANTED

WANTED: 2 VIEW LOTS SIDEby-side in Oak Bay, Lakehill or Gordon Head areas, to $25,500 the pair, or large DIVIDABLE LOT. ALF PORCHER, 386-2955. Mayfair Realty Ltd.

CASH — TOP PRICES
FOR SUBDIVISION LAND OR APARTMENT SITES.
PARK PACIFIC APTS.
388-5491

VICKERY AND SONS LTD. LOTS OR ACREAGE IN ANY AREA
592-6149 592-6622

280 ACREAGE FOR SALE AND WANTED

6.3 ACRES
OBSERVATORY AREA
This attractive property has a variety of trees and slopes from road level to view building sites. The depth of the property ensures privacy and seclusion. Ideal holding property or for building that country hideaway. Asking price only $21,000. To view call:
ART LAWRENCE, 479-2317
DON ANDERSON, 479-1667
J. H. Whittome and Co. Ltd.
Royal Oak Branch

2-ACRE LOTS
METCHOSIN
Beautiful 2-acre lots, fully serviced, trees, views, near golf course, fishing. Second stage of water line and paving to begin soon, but lots are available now. Drive out Metchosin Road to Pears Rd., golf course at corner, turn right on Pears and follow signs. Priced from $12,000 up, with terms.
LEERON INVESTMENTS
478-1974

10.3 ACRES
NORTH SAANICH
EXPERIMENTAL
FARM AREA
Treed and secluded, sloping with views. Large family home, small cottage, small barns and various outbuildings. $69,300.
BRENT D. EWING
658-5661
BAYSHORE REALTY LTD.
512 Fort St. 388-6424

CENTRAL SAANICH
(A) INVESTMENT LAND — RESIDENTIAL
Approx. 6 acres level land in area to be sewered. Subdivision potential, 22 lots. Asking price $67,500—Terms.
(B) LIGHT INDUSTRIAL ZONED
5.5 acres choice level land industrial area of Keating. Price $55,000.
385-3435 AL VICKERS 652-2266
P. R. Brown and Sons Ltd.

ACREAGE FOR SALE
1—CENTRAL SAANICH
11.86 acres. Gently sloping, cleared land with nice view, $39,900.
2—EAST SOOKE
40 acres. Wooded, virgin land near the water. Secluded building sites with sea and mountain views. $50,000.
Exclusive with STAN JAMES and WAYNE SCOTT, MAYFAIR REALTY LTD. 386-2955 Anytime.

HIGHLANDS
(Acre building lot) 3.7 miles off Burnside Rd. 330 ft. of road frontage. Excellent wooded area. Easy access. $3960. Call F. BEAVER-JONES or K. DICKSON 386-1361.

DUNCAN-QUAMICHAN AREA
Approximately 2½ acres bordering on Roe Road. Excellent building lot, cleared, $3500. Call F. BEAVER-JONES 386-1361.

5 ACRES
CENTRAL SAANICH
THIS PROPERTY IS ALL CLEAR, WITH 700 FT. OF ROAD FRONTAGE WHERE THE MAIN SEWER LINE IS PROPOSED. BUY NOW BEFORE VALUES INCREASE. PRICE AT ONLY $35,000. CALL ERNIE LEE 479-1667 AT J. H. WHITTOME AND CO. LTD. ROYAL OAK BRANCH.

LAND IS YOUR
BEST INVESTMENT
37½ ACRES OF BEAUTIFUL STREAM BORDERED FARMLAND (2/3 UNDER CULTIVATION). FUTURE SUBDIVISION POTENTIAL. FOR PARTICULARS CALL MR. YELLS, 388-4271 — RES. 383-5039.
J. H. WHITTOME and CO. LTD.

10 CHOICE ACRES
King of all you survey. 7/4 mile circle, city water, light and phone. Mostly cleared, some bottom land and some lightly wooded. See signs on Old West Saanich Road, north of and adjacent to No. 5274. Asking price $39,000.
Marconi Realty 386-3941

48 ACRES APPROX 6 ACRES IN meadowland. 6-room farmhouse, hay and dairy barn for 8 head. Some merchantable timber. Good holding at Sooke. $63,000. Let's trade. Call: Ted Charlres, 479-1667, J. H. Whittome and Co. Ltd. Royal Oak Branch.

CASH
For property in the Greater Victoria area including Colwood and Metchosin.
KASAPI CONSTRUCTION CO. LTD., 386-6191

ACREAGE FOR SALE?
Large or small, with or without home building lots, etc. Call GEORGE CHAN, the specialist in Land. 386-2955. Mayfair Realty Ltd.

5 ACRES IN NORTH SAANICH, half in virgin timber, balance in 2nd growth—asking $15,000 with terms, or trades, call BILL KNOWLES at 385-7761 (24 hrs.)
D. F. HANLEY AGENCIES LTD.

WANTED: 1½-10 ACRES, COLwood or Langford, with or without building. Cash or cash to mortgage. 384-5823.

WANTED 5 - 20 ACRES WITH OR without home. Accept my truck and camper as down payment. 382-6792.

10 ACRES, NORTH OF COURtenay. Terms, $4,000, $1,800 down. 382-2272.

7 ACRES BOARDING CENTRAL Saanich. 652-1692.

285 UP-ISLAND PROPERTIES

PARKSVILLE

ALMOST ONE ACRE
0.93 acre just outside Village boundary close to shopping. Lightly wooded with 200' road frontage serviced with hydro and phone. Village water available. A good investment at $4,000. MLS. Call Mr. Goard tonight 248-6963.

WOODSY SETTING
Nearly FOUR acres, and a modern 3 B.R. home, with large utility room, all kitchen requirements, dining area, closets galore, 4 pce. bath, and delightful clean air and space to live. All for $24,500 — terms. H-493. For full information call 248-6525 eves. and talk to Mr. Madsen.

½ ACRE VIEW LOT
Have your own panoramic view of the Georgia Straits all year long, this large bench lot is situated just three miles north of Parksville and is realistically priced at $9,500. L-316. Just call Del Johnston eves. 248-3153 for information or appointment to view.

R. THWAITES AGENCIES LTD.
Established 1912
Parksville, B.C. Ph. 248-3229

40 ACRE HOBBY FARM — $55,000
West of Duncan — 2 houses, one rented at $95 per month.
10 ACRE HOBBY FARM — $32,000
Can be subdivided. Good mortgage can be assumed. For details contact Art De Wit 748-8105 or 746-5402.
Canada Permanent Trust
150 Station St., Duncan, B.C.

2-ACRE HOBBY FARM
Minutes from Duncan, large family full basement home. Double carport, patio, fruit trees, garden, barn, chicken house, pasture. Asking $28,000 on terms. To view please phone Robert Swanson at G. K. Schmidt Realty, Duncan, 746-6135 or 746-6840 evenings.

4.5 acres, well treed, MLS, $5,600.
5.36 acres, developing area, MLS, $6,100.
20 acres, 4-bedrm. home, MLS, $37,650.
50 acres, completely secluded, MLS, $25,000.
VAN HORNE REALTY LTD.
Box 610, 149 Alberni Highway,
Parksville, B.C.

FANNY BAY AREA, TWObedroom full basement home on 2.6 acres with 200 ft. beachfront. Asking $28,500. Terms. Write Victoria Press, Box 145.

LAKE COWICHAN VILLAGE, ALmost 2 acres, overlooking village and lake, small cabin, secluded, nicely treed. $6800. 383-0194.

LOVELY LARGE TREED LOT, 10 minutes drive from Qualicum beach. 592-0005.

285 UP-ISLAND PROPERTIES

PARKSVILLE-QUALICUM

OVER AN ACRE: Measures 175' paved road frontage by 268 feet. Beautiful soil, drainage, and mountain view. Year round trout stream. Cleared, cultivated, and ready for your new home! Full price $2,500.

3-BR AND DEN: The warmth of this modern rancher will surely appeal to you. Situated amidst a beautifully landscaped lot with shrubs and shade trees, on sewer, water and paved street. Shake roof and rustic siding enhance the total picture. Heated by automatic oil heat. Truly a family home with 3 spacious bedrooms and smaller den. Large living room with attractive fireplace and wall-to wall carpeting. Reduced from $25,000 to $23,500. View today! No. 266.

5 ACRES ONLY 4 MILES TO PARKSVILLE: Gentle slope and small clearing. Highway frontage. Perfect for the family that appreciates the outdoors. Only $5,750. No. 117.

PEARSON REALTY LTD.
Box 399, Parksville. 248-6127

MAPLE BAY
BEACH HOUSES
Two homes renting for $160 per month, on famous bay with good climate. Owner will trade for Victoria property. $24,500. MLS.

8 ACRE COUNTRY HOME
Large, well-built, attractive home on nice land with many trees and some clearing, good value at $29,500. MLS.

693 ACRE LAND HOLDING
Beautiful property, 4 miles south of Duncan, view ridges, creeks, nicely treed, many trails on it. $200,000. MLS.

CALL
HALL MacKENZIE
for Cowichan Valley homes or property. Office 746-5171, res. 746-4260.

H. W. Dickie Limited
70 Government St., Duncan
"We Sell the Island"

15.5 ACRES
Beautiful park-like property, near Parksville, level, excellent wells in area, nicely treed, some cleared. Ideal homesite or investment. Easy terms available, at only $12,500.

1.45 ACRES — $17,900
This very attractive 3-bedrm home is surrounded by arbutus, and features w-w carpeting, L.R. drapes, kitchen range and is ready for immediate occupancy. Separate garage with workshop area and an excellent well with a new pump. Nanoose area. Call Ross Harvey, (eves. 248-6968). Dolphin Agencies Ltd., 248-6156, Box 396, Parksville.

NANAIMO DUPLEX
SALE OR TRADE
Beautiful location close to shopping centre, overlooking the ocean, this 5-bedroom up and down duplex will provide a lovely home and income or investment for absentee owner. Nearly new with well-kept grounds, trees, shrubs, etc. Full price only $27,900. Owner will accept suitable duplex or home in Calgary or trade. Details from Fred Westnedge, c-o Nanaimo Realty Co. Ltd., Box 518, Nanaimo, B.C., or phone 754-2311 or eves. 754-7670.

QUALICUM BEACH
VIEW HOME
WILL TRADE
Beautiful 2-bedroom home, 1 bedroom exceptionally large. Lovely living room with unobstructed view of golf course and ocean, dining area, modern kitchen. Professionally landscaped. Real good value, full price $34,000 will trade for Victoria home in the Oak Bay area. All details from Bernie Knelson, 754-2311 or eves. 758-5566, c-o Nanaimo Realty Co. Ltd., Box 518, Nanaimo, B.C.

FOR SALE BY OWNER. 3 MILES from Duncan on blacktop road. 2 bedroom home, full basement, two years old. Oil heat, heavy wiring, ample well water. 3 piece bath. Double sink kitchenette, fridge, electric stove and telephone. Close to school, store, gas station. Chicken, tool and greenhouse, fruit trees, good garden soil. Reduced for quick sale $16,000 cash. Can be financed. Immediate possession. To view phone 746-4388 (evenings) or write H. Williams, Koksilah P.O., B.C.

ECHO VALLEY
107 acres of "hard-to-find" property. Considerable satisfactory perc testing has been done. This has to be one of the best buys on Vancouver Island. Full price $55,000 and terms.
FRENCH CREEK
Fisherman's paradise. This property has everything you ever dreamed about. Over 15 acres for only $25,000.
Call VAUGHN THOMPSON, 658-5541
Canada Permanent Trust, 386-1361

YOUR DREAM HOME
May be before
your very eyes
— in —
TODAY'S CLASSIFIED!

DIAL 386-2121
8 a.m. - 8 p.m.
Monday through Saturday

290 FARMS FOR SALE AND WANTED

APPLE ORCHARD
11.7 ACRES
Outstanding revenue producing orchard, MacIntosh, Spartans, Golden Delicious and others, over 4000 trees coming into prime production.
3-yr.-old quality-built, full basement home, packing shed and other outbuildings included.
Irrigation system and some equipment included. Full details upon request.
Price $85,000 — Terms
385-3435 AL VICKERS 652-2266
P. R. Brown and Sons Ltd.

295 GULF ISLANDS PROPERTIES

PENDER ISLAND
—Large log home situated on no-through road. Over 200' waterfront with protected moorage in private cove. Piped water $39,500.
—2.5 acres with view of navy channel. 2-bedroom home plus cottage $25,000.
—1.44 acres, 2-bedroom home. Colored bath, oil furnace, separate garage $16,900.
—View lot overlooking lake. All services $3,500.
—2 park-like acres with 100' waterfront clam shell beach. Good moorage for your boat. Home with view of Browning Harbor. Guest cottage, drilled well. $29,500. 7% financing.
—New 2-bedroom home. Double plumbing. Sundeck. Guest cottage. 1-acre lot with clam shell beach. $53,000.
—Lakefront lot with 92' frontage on lake stocked with Kamloops trout, piped water, power, phone and sewer connection. $7,200.
—91 acre farm with 700' waterfront, 2 homes $87,000. 6% financing.
—½-acre waterfront lot southern exposure $9,000. Good Terms.
—Over 100' waterfront near Shingle Bay. Gravel road to building site. All services available soon. $16,900. $900 down.
FRED McLAUGHLIN 385-7555
Specializing in Pender Island Properties Since 1965
Ettema Realty Ltd. 383-7115
1802 Cook St., Victoria, B.C.

BEAUTIFUL SATURNA ISLAND WATERFRONT
Secluded 2.3 acres of gently sloping partly cleared and landscaped Edenland with over 300 feet of accessible frontage and sheltered cove with beach. Delightful well-built all-year modern home, garage, wkshp. etc. hidden amongst trees. All this PLUS extra large adjacent view building lot for a surprising $44,900.
386-7321 JOHN D. BOSDET 479-3916
BOORMAN INVESTMENT CO. LTD.
1111 Government Street

HORNBY ISLAND
Waterfront lots from $6,000 to $10,500 with sandy and sandstone beaches. Oysters, clams, salmon fishing, hiking, bicycle and horseback riding. Terms as low as $60 down and $60 per month. Inside ½ acre lots treed, some excellent view lots, close to good beach, $1,650 to $2,500 with terms from $16.50 down and $16.50 per month. Contact Frank McLaughlin, 754-2311 or eves. 758-5112, c-o Nanaimo Realty Co. Ltd., Box 518, Nanaimo, B.C.

DEVELOP A GUEST HOME?
This large (3100 sq. ft.) modernized, very well-built home on 1.06 acres of beautiful Mayne Island in centre of Miner's Bay village is in a rapidly expanding recreational area and presents a very interesting development potential at the asking price of $41,500. Call Brian J. Brown 479-1667 for further information. J. H. Whittome and Co. Ltd. Royal Oak Branch.

14 ACRES SUBDIVIDED INTO 6 lots on North Pender. Will sacrifice for cash. All or part. 112-629-3323 D. Dodd, Port Washington, B.C.

GABRIOLA ISLAND
½ ACRE, POTENTIAL COMMERCIAL CORNER LOT, $4,000. MARLIN AGENCIES LTD. 598-4564.

BUY
SELL
TRADE
Through
CLASSIFIED
"The Major Market for Many Mini Items"

Servicemen Soar Over Top

Greater Victoria servicemen have gone over the top of their $17,500 goal for the United Appeal and ended their campaign with a record 182 per cent this year.

In just three weeks, 3,600 servicemen contributed $32,000, campaign chairman Lt.-Cmdr. Frank Allwood said Friday.

It is the largest amount ever donated by servicemen in the Greater Victoria area and represented an increase of over $4,000 from 1970's donation.

Appeal sign

Campaign chairman Eric Charman reported Friday night that $197,600 has been collected, or 26 per cent of the total target of $758,723.

Charman said response from letters was good and this would save this for canvassers and donors as well.

"Only about $40,000 of the $197,000 has been obtained by canvassing," he said. "We're asking people who haven't already mailed us their donations in the envelopes we sent them, to please do it now. The envelopes don't require stamps and, again, we're thinking of the time to be saved for everybody concerned."

Envelopes will be left at residences for people who are not home the day of the residential convass — Oct. 16 — and Charman said he hoped householders would take advantage of them and help get the residential appeal wrapped up in one day.

This will mean canvassers don't have to call back, he said. It also means more canvassers are required, he added.

"We're hoping high school students will come forward — about 500 of them. I'll be happy to be host for them at a breakfast just before they go out canvassing on the 16th."

Barge Gets Tow

The Nanaimo biological station's laboratory barge Velella, which sank in Campbell Bay off Mayne Island last month, has been raised, Lt. Cmdr. Arthur Rowse reported Friday.

Rowse, who is commandant of the Canadian Armed Forces diving unit at Colwood, said the barge was being towed "slowly and carefully" to Patricia Bay Friday night for hull repairs.

The Velella sank Sept. 16 while the fleet tug CNAV St. Anthony was towing it from Port Alberni to Nanaimo.

It began taking water northeast of Boundary Pass and the tug's skipper manoeuvred the barge into Campbell Bay where it sank in 90 feet of water.

After a detailed survey of salvaging action, Rowse sent divers to the scene last Sunday under the command of Lieut. Paul Legallaise. Pumps, compressors and other equipment were transported aboard the YEP 250.

Rowse said the barge was off the bottom late Wednesday night and at high water Friday the St. Anthony began the slow tow to Patricia Bay.

When the Velella was raised its top deck, with accommodation for 14 scientists, was gone and its lower (laboratory) deck of aluminum and steel was damaged.

Rowe said the survey disclosed a large dent amidships on the port side and a split in a seam, 12 inches long and two inches wide, probably caused by hitting a deadhead.

DUNCAN FARMERS' AUCTION
SUNDAY—1 P.M.
3 Miles South of Duncan
10,000 Cases of Vegetables (Fire Damaged)
30 Leather Chairs
50 Assorted Chairs (Damaged)
End Tables, Step Tables, Rugs, Dining Room and Chesterfield Suites, etc.
YES—KEITH and KELLY McCAUSLAND
Are Back in Business!!!
For pick-up and appraisal phone
748-9396

LUNDS
926 FORT STREET
ESTATE AUCTION
TUES. 7:30 P.M.
Instructed by the executor we will sell the remaining effects from the estate of the late MRS. MARY ALICE GADSEN.
INCLUDING
PERIOD FURNISHINGS
And Quality Furnishings from Other Sources
"Philco" Color TV Comb.
"Philco" Stereo Comb.
Pump Organ
Cottage Piano
Attractive 3-Piece Parlor Suite, Burl Walnut Cabinet, Inlaid Lamp Table, 2 Nests of Tables (inlaid and lacquered), Set of 3 Fruitwood Tables, Tip-Up Table Inlaid with Deer, Selection of Rugs including Persian Mats.
Expensive Suites FOR ALL ROOMS
China Cabinet, Desks, Hall Stands, Drop End Couch, China, Glass, Ornaments.
8-Pce. Mahog. DINING ROOM SUITE
Bedroom Suite with Inlaid Wardrobe and Marble Topped Dresser, Triple Mirror, Chest, etc.
MAJOR APPLIANCES
INCLUDE A
Coppertone Refrigerator and 30" Electric Range
Rifles, Shotgun and Other Fine Lots
COLLECTION OF STAMPS
VIEW MONDAY and TUESDAY
LUNDS PHONE 386-3308

290 FARMS FOR SALE AND WANTED

APPLE ORCHARD
11.7 ACRES
Outstanding revenue producing orchard, MacIntosh, Spartans, Golden Delicious and others, over 4000 trees coming into prime production.
3-yr.-old quality-built, full basement home, packing shed and other outbuildings included.
Irrigation system and some equipment included. Full details upon request.
Price $85,000 — Terms
385-3435 AL VICKERS 652-2266
P. R. Brown and Sons Ltd.

295 GULF ISLANDS PROPERTIES

EQUIPMENT FOR SALE
300 M.A. 100 K.V. General Electric Maxicon X-Ray machine. Date of manufacture 1960. Tube, stand, X-Ray tube and high tension cables. 2 spare X-Ray tubes and high tension cables. Generator and control panel.
In working condition, as is, where is. Royal Jubilee Hospital, being replaced by new machine.
John A. Syme,
Purchasing Agent.

INVITATION TO TENDER
ALL SUBTRADES
NEW BUILDING
Victoria Alliance Church,
1792 Townley Ave.
Plans May Be Seen
at 612 Garbally Road
J. M. YOUNG,
Building Committee

NOTICE TO CREDITORS
In the Matter of the Estate of ERNEST GEORGE ABRAHAM, Late of Richmond Heights Private Hospital 3600 Richmond Avenue, in the City of Victoria, Province of British Columbia, Deceased.
CREDITORS and others having claims against the above Estate are required to send full particulars of such claims to Canada Permanent Trust Company, P.O. Box 1283, Victoria, B.C., on or before the 19th day of November, 1971, after which date the estate's assets will be distributed, having regard only to claims of which the executors shall have received notice.
DATED at Victoria, British Columbia, this 30th day of September, 1971.
CANADA PERMANENT TRUST COMPANY,
P.O. Box 1283, Victoria, B.C.,
Executors.
By their Solicitors:
CAMERON AND CAMERON,
311 Royal Trust Bldg.,
Victoria, B.C.

NOTICE TO CREDITORS
In the matter of the Estate of MAY HENRIETTE MATHILDE SOPHIA DOROTHEA CASTLEY, otherwise known as May Dorothy Castley, May D. Castley, and M. D. Castley, deceased, late of 575 Coronation Avenue, Duncan, B.C.
NOTICE is hereby given that creditors and others having claims against the estate of May Henriette Mathilde Sophia Dorothea Castley, otherwise known as May Dorothy Castley, May D. Castley, and M. D. Castley, deceased, late of 575 Coronation Avenue, Duncan, B.C., are hereby required to send them to the undersigned executors at P.O. Box 340, Victoria, B.C. before the 4th day of November, 1971, after which date the executors will distribute the assets of the said deceased amongst the parties entitled thereto, having regard only to the claims of which they then have notice.
CLAUDE ALFRED GREEN and HUGH LARRATT HENDERSON
Executors.
By their Solicitors
HARMAN & COMPANY
Victoria, B.C.

CORPORATION OF THE DISTRICT OF NORTH COWICHAN
P.O. Box 278, Duncan, B.C.
TENDERS—GARBAGE INCINERATION
Tenders will be received by the undersigned for the incineration of Garbage at the Municipal Incinerator, Herd Road, Duncan, B.C., on or before 5 p.m., Friday, October 29, 1971. Tenders will be opened at the Municipal Hall at 10:30 a.m. Monday, November 1, 1971.
Quotations must be given for a one-year period commencing January 1, 1972, on the incineration of Garbage on a tonnage basis. The premises on which the incinerator is situated must be open at specified hours seven days per week. The successful tenderer must produce a performance bond in the amount of $5,000 and liability insurance of $500,000.
Details of this tender may be obtained from the Municipal Office.
Lowest or any tender not necessarily accepted.
A. Van de Casteyen,
Administrator.

AUCTION
WEDNESDAY, OCTOBER 27
Leonardo Da Vinci Hall,
195 Bay Street
VICTORIA OPTIMIST FIRST ANNUAL DINNER AUCTION
Thousands of $ in merchandise — Riding Lawn Mower - Easy Boy Chair - Garburator - $500 Paving Contract - 100 Gallons Gas - Cottage for a Week - and Many, Many More.
NO RESERVE BIDS
Refreshments 6 - 12 p.m. Dinner 7:30 p.m. - 9 p.m.
Auction 9 p.m. - 2 — Dancing to Follow
Tickets $10 per person (including dinner and refreshments)
Catered by Knights of Round Table
Dress Informal — Come as a Group
PROCEEDS FOR YOUTH GUIDANCE
For tickets call Mr. A. Porcher or Mr. D. Fyvie at 386-3935.
Only 350 tickets available. Have a fun evening with friends.

LOOK! AT THESE PRICES
Below Wholesale!
OAKCREST FOODS 3475 Quadra
THE WAREHOUSE 47 Songhees
WHOLESALE FOOD DISTRIBUTORS
Prices Effective Tues., Wed. Only
Open Every Night 'til 9 P.M.
We Reserve the Right to Limit Quantities
FRESH Ground BEEF lb. 55c
READY-TO-EAT EXTRA LEAN COTTAGE ROLLS lb. 67c
PACIFIC MARGARINE 6 lbs. 1.00
FRESH LOCAL EGGS LOCAL FARM FRESH GR. MED. DOZ. A 39c
PACIFIC MILK 6 TALL TINS 89c
Limit 6 tins per family $3.00 order or over
FIVE ROSES FLOUR 20-LB. BAG 1.15
With 5.00 Order or Over
RED SPRING SALMON UNIVERSAL TIN 39c
B.C. RED McINTOSH APPLES 4 lbs. 49c
PURITAN TOMATO or VEGETABLE SOUP TIN 10c
SUN RYPE FRUIT DRINK Orange, Apple, Etc. 4 48-oz. Tins 98c

Jobs Plan '1
COURTENAY — Ald. Bill
provincial governments job
damned good deal." He was sp
cil meeting held earlier this we
Moore said the city "shou
operate with the government,
the remainder of council agree
The program recently ann
Minister Dan Campbell, is aim
on social assistance. The gover
to persons hired for new jobs un
The city is investigating wh

for the I
NASAL
Due to Colds
Reg. 1.90. NO
1.49
NOVAHISTINE ELIXIR, 4-oz.
For Children
McGill
Phone 384-1195
649 Fort St. PRESCRIPT
Prompt Delivery—Open Every

SUNTOU
HOLIDA
JAMAICA—2 weeks fro
Vancouver departures J
ACAPULCO—2 weeks
Vancouver departures D
HONOLULU—2 weeks
4-ISLAND TOUR—2 we
Vancouver departures
The above prices are based
Jet flight by PWA. Complime
Air-conditioned accommodatio
Other Vancouver departures to Ma
Portugal, Spain and Morocco.
Contact your
WESTERN CANADA
729 Johnson Stre
385-

Mrs. Marshall
when her sale
drawn on Sat
tober 2nd, 1971
swering a sk
question corre
Marshall was a
cash prize.
Wednesday Shopp
need only put th
addresses on the
fair sales slip to
monthly draw.
Shop Mayfair a
NEXT DRAW SATU
TH
IS

st, Victoria, B.C., Sunday, October 10, 1971 43

OK! AT THESE PRICES

ow Wholesale!

REST FOODS 3475 Quadra

WAREHOUSE 47 Songhees

WHOLESALE FOOD DISTRIBUTORS

Prices Effective Tues., Wed. Only

Open Every Night 'til 9 P.M.

We Reserve the Right to Limit Quantities

und EF 55c lb.

TO-EAT LEAN 'AGE S lb. 67c

FIC RG- INE 6 lbs. 1.00

H L GS RM GR. A DOZ. 39c

LK ALL S 89c

it 6 tins per family $3.00 order or over

ROSES LOUR B. BAG 1.15

Order or Over

RING ION SAL 39c

ED OSH LES 4 lbs. 49c

N TO or ABLE UP TIN 10c

YPE IT NK pple, Etc. -oz. Tins 98c

Jobs Plan 'Damn Good'

COURTENAY — Ald. Bill Moore this week called the provincial governments job opportunities program "a damned good deal." He was speaking at a regular city council meeting held earlier this week.

Moore said the city "should go out of its way to cooperate with the government, and Mayor George Jobson and the remainder of council agreed.

The program recently announced by Municipal Affairs Minister Dan Campbell, is aimed at providing jobs for people on social assistance. The government will pay half the wages to persons hired for new jobs under the program.

The city is investigating whether it can use the program.

for the RELIEF of NASAL CONGESTION

Due to Colds and Hay Fever

Reg. 1.90. NOW: 1.49

NOVAHISTINE ELIXIR, 4-oz. For Children

NOVAHISTEX TABLETS 12s For Adults

McGill & Orme LIMITED PRESCRIPTION CHEMISTS

Phone 384-1195 649 Fort St.

Prompt Delivery—Open Every Day of the Year 'til 10 p.m.

SUNTOUR HOLIDAYS

JAMAICA—2 weeks from $413
Vancouver departures Jan. to April

ACAPULCO—2 weeks from $369
Vancouver departures Dec. to April

HONOLULU—2 weeks from $329

4-ISLAND TOUR—2 weeks from $429
Vancouver departures December to March.

The above prices are based on Twin sharing and including return jet flight by PWA. Complimentary inflight meals and bar service. Air-conditioned accommodation with Private Bath.

Other Vancouver departures to Mallorca, The Canaries, Costa del Sol, Portugal, Spain and Morocco.

Contact your Suntour Agent:

WESTERN CANADA TRAVEL SERVICE

729 Johnson Street, Victoria, B.C.

385-1115

Higley

'It is the teachers I don't get along with'

Disenchanted with BCTF Performance

Dismayed Teacher Quits Union

COBBLE HILL — A junior high school teacher has quit the British Columbia Teachers' Federation because he is disencanted with its performance.

And Lorin Higley, 36, an English and business teacher at George Bonner junior high in Cobble Hill, is prepared to put his job on the line if necessary.

But BCTF officials in the Cowichan School District have tried to coax Higley, an American, back into the fold.

Higley says he feels the federation must become professionally oriented and until the body begins to place some priority on several "key points" he sees "no need to play in their ballpark."

He lists nine key points for his resignation — increased racial, class and social isolation in the schools; less experienced and less qualified teachers; overcrowded classrooms, delapidated and poorly equipped classrooms; curriculum and materials which are alien to the life of students; disproportionally small share of the tax dollar; increased estrangements between the school and the community; an environment which is antagonistic to education; and professional orientation must be met.

"The lack of any meaningful evaluation of the educational processes during my experience in the BCTF and the Cowichan District Teachers' Association is one aspect of why I dropped out. It took me a long time, almost five years of teaching, to find out what was wrong. I was sure when I started that something was not right. With the kids I get along fine. It is the teachers I don't get along with. There is not one thing that holds us together. This professional claim is nothing but a myth. I plead for help because I think education should be foremost," Higley said this week.

In a 22-page brief Higley tells his reasons for quitting and gives recommendations as to what should be done. The brief was the result of lengthy discussions he had with Canadian teachers and some American teachers he met while taking his annual summer course at the Oregon University. After he finally decided to quit the BCTF he notified the Cowichan School superintendent, the Cowichan school board and the Cowichan District Teachers' Association and shortly after he had a visit from the first vice president Jim MacFarlan of the BCTF.

Higley said: "He agreed with me that the problem is formidable." Higley said that he could lose a lot by quitting the provincial teachers' group and that the school board "could make me negotiate my own salary." Nevertheless, he is prepared to lay his job on the line if necessary.

President of the Cowichan teachers' association, John Bray said, "we have asked Higley to reconsider his decision. It is a shame that somebody like him, who has so much to contribute, should not be able to operate within the federation and for this reason we would be happy if he would reconsider. I agree with him. We should realize that we are dealing with children and education should be first and foremost."

Bray also said that as of a week ago preliminary returns from teachers in the province asked whether they want to continue membership in the BCTF only seven out of 5,000 had stated they would not continue. He said there are about 23,000 teachers in the province and until now all became federation members automatically. New legislation gives teachers an opportunity to remain in the federation or not. Present federation membership will expire at the end of December.

Copter Crash Kills Six

WALL, S.D. (AP) — Six air force security policemen were killed today when a helicopter taking them to their missile site guardposts crashed and burned in a field. Officials said the pilot was the only survivor.

Civic Centre Boost

Soroptimists Give Cash

COURTENAY — The Courtenay Soroptimists Club has presented Mayor George Hobson with a cheque for $400 to be used for improvements to Courtenay's new civic centre.

The presentation was made at city hall by Florence Simms of the Soroptimists.

Mrs. Simms said the donation was made up of cash from her club and from other organizations which have helped the Soroptimists. "We've had a little over every year," she said, and added the club thought that putting the money toward the civic centre would be a good use for it.

Hobson accepted the cheque and commented on the "leading role" the Soroptimist club has played in assisting with the centre. He said the group had raised $2,000 to furnish the senior citizen's kitchen and then presented a certificate to Mrs. Simms for the club in recognition of their support.

"We're all well aware of the contributions made" by the club, the mayor said, in proclaiming this week Soroptimist week in the city. It's the groups 50th anniversary.

MAYFAIR WEDNESDAY SHOPPER PRIZE WINNER

Mrs. Marshall was present when her sales slip was drawn on Saturday, October 2nd, 1971. After answering a skill testing question correctly, Mrs. Marshall was awarded the cash prize.

The Accumulated Prize of $100.00 CASH

Was Won by

Mrs. D. Marshall

2 OBED AVENUE

VICTORIA

Wednesday Shoppers at Mayfair need only put their names and addresses on the back of a Mayfair sales slip to qualify for the monthly draw.

Shop Mayfair at the Top of the Town on Wednesdays

NEXT DRAW SATURDAY, OCTOBER 30th, 1971 AT 11:30 A.M.

Juveniles Injured In Crash

DUNCAN — Two juveniles are in satisfactory condition in hospital and another fair after a single vehicle accident early Saturday.

The accident occurred on Somenos Road, west of Duncan at 12:40 a.m. Duncan RCMP said the vehicle in which the three were travelling, a late model Volkswagen, left the road and hit a tree.

Driver of the car was charged with driving without due care and attention. Two other passengers in the car escaped injury. Four of the youths are from Duncan, and one from Chemainus.

Derailment Hurts Two

GRAND FORKS, B.C. (CP) — Two Nelson men were injured Saturday when 18 cars and three diesel units of a 24-car CP Rail freight train left the tracks in the boundary area of southern B.C. In good condition in hospital here were engineer Robert Mills and fireman William Ronald Swift.

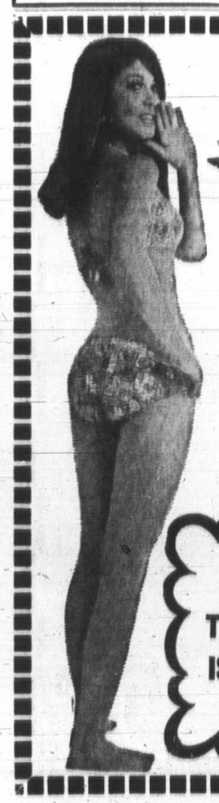

BY POPULAR DEMAND!

Repeat of Our 2 FOR THE PRICE OF 1 OFFER!

OPEN TO VIEW TODAY

CUSH'S HEALTH CLUB

1225 ESQUIMALT ROAD

383-0922 or 384-9423

NOW—2 Memberships for the same regular low price of One!

For Example: One year's full membership usually costs $144.00. With this special offer, get

2 MEMBERSHIPS FOR 144.00

(Check the List at the Right for Your Choice)

NOTE! THIS OFFER IS LIMITED!

Give One to a Friend— an Excellent Gift Idea!

★ ADDED BONUS

2 FREE GAMES of Bowling to Anyone Visiting Our Spa

LADIES' TIMES

10 A.M. to 10 P.M.
MONDAY to FRIDAY

Regular Price List

Once a week membership— Anytime 1 Years	$60
Once a week membership— Afternoons, 1 to 6	$45
Morning membership— 1 Year	$120
Twice a week membership— 1 Year	$80
Afternoon membership— 1 Year, 1 p.m. to 6 p.m.	$80
Full membership— 1 Year	$144
Full membership— 2 Years	$216
Full membership— 6 months	$90
Full membership— 3 months	$60
Full membership— 1 month	$25

MEN'S TIME

SATURDAY, 10 to 10

Yearly Membership $55

All prices quoted are cash. Add 15% for time payments.

Engagements and Weddings

Engagements

—Photo by Jus-Rite

Hawes — Allen

Mr. and Mrs. John Alfred Hawes of 4286 Caen Road take pleasure in announcing the forthcoming marriage of their daughter, Donna Marie, to Mr. Thomas George Allen, son of Mr. and Mrs. Thomas George Allen of 510 Goldstream Avenue.

The wedding will take place Saturday October 23, 1971, at 8 p.m. in Metropolitan United Church, Reverend A. E. King officiating.

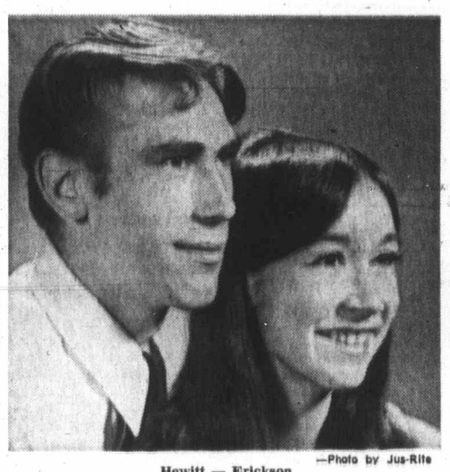

—Photo by Jus-Rite

Hewitt — Erickson

The engagement is announced of Miss Joy Hewitt, only daughter of Mrs. Patricia Hewitt of 2861 Craigowan, and Arkle Hewitt of Princeton, B.C., to Mr. Don Erickson, only son of Mrs. Pearl Erickson, 976 Humboldt Street, and the late David Erickson, Campbell River, B.C.

The wedding will take place on November 6, 1971, at 8 p.m. in Centennial United Church.

Wakeman-Long — Bentley

The engagement is announced between David, only son of Mr. and Mrs. Michael A. Bentley, of Victoria, B.C., Canada, formerly of Hoey's Bridge, Kenya, and Susan, younger daughter of Mr. and Mrs. Frank Wakeman-Long, of York Mansions, London, S.W. 11, England and Kingsdown, Deal, Kent.

Smith — Heslop

Mr. and Mrs. Colin A. B. Smith of North Vancouver, B.C., take pleasure in announcing the engagement of their daughter, Sandra Dianne, to Mr. Reginald John Heslop, son of Mr. and Mrs. John A. Heslop of Crofton, B.C.

The wedding will take place November 6, in St. John's Anglican Church, Duncan.

Brown — Ross

The engagement is announced of Miss Susan Anne Brown, daughter of Mrs. Herbert A. Brown, Victoria, and the late Mr. Brown, to Mr. Graham Rutherford Ross, son of Mr. and Mrs. J. H. Drummond Ross of Montreal.

The wedding will take place on October 30, 1971, in St. Mary's Church, Oak Bay, the Venerable H. J. Jones officiating.

Kling — Newell

Mrs. Carl Kling of 45 Kings Road, Chatham, New Jersey, is pleased to announce the engagement of her younger daughter, Kathleen Mary to Eric Patrick Newell, only son of Mr. and Mrs. A. Patrick Newell of 2706 Forbes Street, Victoria, B.C.

The wedding will take place at Chatham, New Jersey on November 13th next. The couple will make their future home in Sarnia, Ontario.

Dutton — Robertson

Mr. and Mrs. H. M. Dutton of Lennoxville, Quebec, announce the engagement of their daughter, Margaret, to Mr. Alastair Robertson, son of Mr. and Mrs. William Robertson of Arbroath, Scotland.

Weddings

Packford — Nelson

Red gladiolus decorated St. Paul's Anglican Church for the August 21 double-ring ceremony of Rene Christine, daughter of Lt.-Col. and Mrs. F. P. Nelson, and Robert William Packford, son of Mrs. E. Packford and the late Mr. W. G. Packford. Reverend H. Greenhalgh officiated.

Given in marriage by her father, the bride wore a gown of Austrian lace of Edwardian design, accented with seed pearls. A snood of matching lace complemented her headpiece and a cascade bouquet of white gardenias, stephanotis and ivy was carried. Her pearl pendant was a gift from the groom. Attending the bride were Miss Wendy Packford and Mrs. Julie Kirzinger. Both wore gowns of navy-blue and white embroidered dotted Swiss. Daisy chains worn in their hair complemented colonial bouquets of white daisies, blue bachelor buttons and red ribbons. Best man was Mr. Ron Slater. Mr. Christopher Nelson and Mr. Dan Edgar ushered. Poetry readings were given by Mr. Christopher Nelson and Mrs. Julie Kirzinger.

A reception was held at the Artillery Officers Mess, Bay Street Armouries, Major M. C. Edwards proponed the toast to the bride and Major T. Dalzell acted as master of ceremonies. For going away, Christine wore a pink and black crocheted coat over a matching dress, with an orchid corsage.

Following a motor camping trip throughout Northern B.C., Mr. and Mrs. Packford will make their home in Vancouver where the groom is completing his doctorate in dentistry at UBC. Out-of-town guests included Mr. and Mrs. T. Packford of Edmonton, Alberta; Mr. and Mrs. Malcolm Campbell of Cambridge, England, and classmates of the groom from Vancouver.

Martin — Clarke

A pretty wedding took place August 21, 1971 at 5 o'clock in Sacred Heart Church, when Father Lehane united in marriage Patricia Eileen, daughter of Mr. and Mrs. Frederick Clarke of Mill Bay, B.C., to Mr. Brian Edward Martin, son of Mr. and Mrs. Thomas Martin of Victoria.

Given in marriage by her father, the bride chose a floor length gown of crystal sheer organza over peau d'elegance. The gown featured bodice and bishop sleeves smocked with seed pearls. A pearl tiara held her floor length veil and she carried yellow sweetheart roses and stephanotis surrounded by baby's breath and trailing ivy. Maid of honour Miss Georgina Carmichael and bridesmaids Miss Janice Clarke, sister of the bride and Mrs. Linda Davies wore identical lime green and yellow floral silk and chiffon floor length culottes. They wore yellow shasta daisies in their hair and carried matching daisy bouquets. Best man was Mr. Bill Graham and Messrs. Pat Martin and Jim Martin, brothers of the groom, ushered the guests.

Following a reception at the Tally-Ho, the happy couple left for a honeymoon cruising the Gulf and San Juan Islands.

Mr. and Mrs. Martin are now residing in Victoria.

Bussanich — McFetridge

Cadboro Bay United Church was the scene of a double ring ceremony on October 2, 1971, at 6 p.m. when Linda Margaret, daughter of Mr. and Mrs. Robert McFetridge of Victoria, exchanged marriage vows with William Stanley Bussanich, son of Mr. and Mrs. Anthony Bussanich, of Prince Rupert, B.C., Reverend R. McLaren officiated.

The bride, given in marriage by her father, looked lovely in her mother's wedding gown of white satin, the net yoke outlined with satin rosettes and leaves, the fitted sleeves ended in lily points. The full skirt draped in front with satin rosettes to reveal flounces of net, ended in a slight train. Her fingertip veil was held by a headpiece of matching satin roses and white carnations. Her attendants were her sister, Miss Deborah McFetridge as maid of honor, Miss Betty-Anne Bussanich, sister of the groom, and Miss Judy Fleming as bridesmaids. Mr. Stanley Anderson was best man for the groom, and ushers were Mr. Robert G. McFetridge and Mr. Robert Bussanich.

A reception was held at the Holyrood House. Among the many out-of-town guests were the groom's parents, Mr. and Mrs. Anthony Bussanich of Prince Rupert, B.C. After a wedding trip to Hawaii, Mr. and Mrs. Bussanich will reside in Victoria.

Citra — Marshall

A double-ring ceremony took place on August 14, 1971, at 2:30 p.m. in St Barnabas' Anglican Church, Calgary, Alberta, when Gwenda Eileen, daughter of Mr. and Mrs. Henry W. G. Marshall, Calgary, exchanged wedding vows with Mr. Larry John Citra, son of Mr. and Mrs. John Citra, Victoria. Reverend R. W. Way officiated.

The bride, given in marriage by her father, wore an empire floor-length full-skirted gown of Chateau crepe. Trimmed with daisy appliqué, it featured a portrait neckline and bishop sleeves. Her full cathedral veil misted down from a dainty floral and crystal coronet. She carried a double horseshoe bouquet outlined with pink Sweetheart roses and white stephanotis. Her jewelry was a family heirloom cameo on a white velvet choker. The maid of honor, Miss Allison Marshall, bride's sister; bridesmaid Mrs. Judy Lang and junior bridesmaid Miss Debbie Lynch, wore identically styled empire-lined gowns of orchid polyester chiffon with high ruffed necklines and bishop sleeves. Their headpieces were of purple and white ribbon rosebuds with daintly orchid nylon veils. They wore matching velvet chokers, while carrying horseshoe bouquets outlined with pink baby carnations with purple stephanotis. The best man was Mr. Stewart Lang, Victoria. Ushers were Mr. Jim Henderson and Mr. John Taylor, both of Calgary. The bride's mother chose an apricot dress featuring a high neckline and collar with chiffon bishop sleeves and black accessories. The groom's mother wore a pink dress and sleeveless lace coat ensemble with mandarin-style collar and white accessories.

The reception followed at the Marshall's Ranch, Springbank, Alberta. The bride's table featured a three-tiered wedding cake with pink roses and horseshoes as decorations. The top was crowned with a posy of pink Sweetheart roses guarded by a horseshoe. Mr. George McVety acted as master of ceremonies. The toast to the bride was proposed by the bride's uncle, Mr. Melvin Robertson, Calgary. Miss Nancy Henderson, Argyle, Manitoba, was custodian of the guest book.

For traveling the bride wore a burnt orange tortrel dress with navy blue brenat hat and accessories. The radiant couple left on their honeymoon through Alberta and B.C. to their home in Glen Lake, B.C. Many of the guests came from out of town: Victoria, Duncan, Vancouver, Trail, Cranbrook, Winnipeg, Argyle, Windsor, Kincaid and many points within Alberta.

Butler — Cameron

A beautiful double ring ceremony was solemnized on Saturday, September 11, 1971, at 1:30 p.m. in St. Aidan's United Church, when Linda Jean, daughter of Mr. and Mrs. John A. Cameron, 2800 Austin Avenue, exchanged marriage vows with Mr. Melvin Richard Butler, son of Mr. and Mrs. M. F. Aldous, 4590 Sumner Place. Reverend J. R. Allan officiated.

The bride, given in marriage by her father, selected a floor-length gown of white peau de sole featuring a high neckline and lilly-point sleeves. A panel of lace and tiny pearls highlighted the front of the gown that featured matching lace on the bottom of the sleeves and the long train. A delicate pearl headpiece held a four-tiered veil which fell to the top of her train. She carried a beautiful bouquet of white and orange orchids. Matron of Honor, Mrs. Caren Stone, and bridesmaids, Mrs. Jean Pass, Misses Carol Coppin, and Bonnie Randall, wore beautiful, flowing sleeveless gowns of orange, yellow, and pink chiffon over taffeta, complemented with matching large brimmed hats. They carried bouquets of white orchids. Mother of the bride chose a mauve dress and coat ensemble with hat to match, and beige accessories. Mother of the groom wore a green dress and coat ensemble with matching beige accessories. Best man was Mr. Norm Pass and Messrs. Don Cameron, Gale Sullivan, and Doug Martin ushered the guests.

A reception was held at the McPherson Restaurant where Mr. Les Blow, personal friend of the family, proposed a toast to the bride.

Out-of-town guests were Mrs. Mary Ohmdal from Ontario, Mr. and Mrs. Len Rabin and son from Alberta, and Mrs. Lyn Aldous and daughter from Vancouver. For her going-away outfit, the new Mrs. Butler chose a navy and red three-piece midi pant suit, a navy large-brimmed hat, red accessories, and a corsage of red roses. Following the reception, the happy couple left for their honeymoon in Southern California.

Wiebe — Weicker

On September 25th, 1971, in St. Patrick's Church, Reverend Joseph Jackson officiated at a double ring ceremony uniting in marriage Linda Marie, daughter of Mr. and Mrs. John J. Weicker, Victoria, B.C. and Bernard Herman Wiebe, son of Mr. and Mrs. Horst Wiebe, Calgary, Alberta.

Given in marriage by her father, the bride was attended by Miss Louise Foucher, Mrs. Curtis Watters and Miss Catherine Weicker, with her sister, Mary-Jo Weicker, as Junior bridesmaid. Mr. Horst Wiebe, the groom's brother, was the best man. The ushers were Lloyd Bennett, David Weicker and Kenneth Weicker.

At a reception at the Olde England Inn, Mr. Wilfrid Weicker, the bride's uncle, proposed the bridal toast. Mr. and Mrs. Bernard Wiebe will make their future home in Regina, Saskatchewan.

Howard — Martin

Mr. and Mrs. John Martin, 1053 Jenkins Avenue, wish to announce the marriage of their eldest daughter Linda Mary, to Mr. H. Roger Howard, son of Mr. and Mrs. Albert H. Howard, 3178 Yew Street.

A quiet double ring civil ceremony took place on Wednesday, September 29, 1971. They were attended by Miss Gloria Woods and Mr. Lee Whitmore. The new Mr. and Mrs. Howard are now residing in Victoria.

Just — Weightman

A quiet ceremony took place Friday, September 24, 1971, at 11:30. United in marriage were Delores Weightman and John Just, Victoria.

The couple will reside in Victoria.

Rates for publication of Wedding or Engagement Notices, with or without pictures, available on request from the Advertising Department. (Special forms to assist you in writing copy also available.) Copy for weekend editions should be in the Victoria Press office no later than 5 p.m. the Wednesday prior to publication date.

BUSINESS OFFICE OPEN

8 a.m. to 5:30 p.m. Monday to Friday.

(Closed Saturday and Sunday)

The Islander

Daily Colonist Magazine

VICTORIA, B.C., SUNDAY, OCTOBER 10, 1971

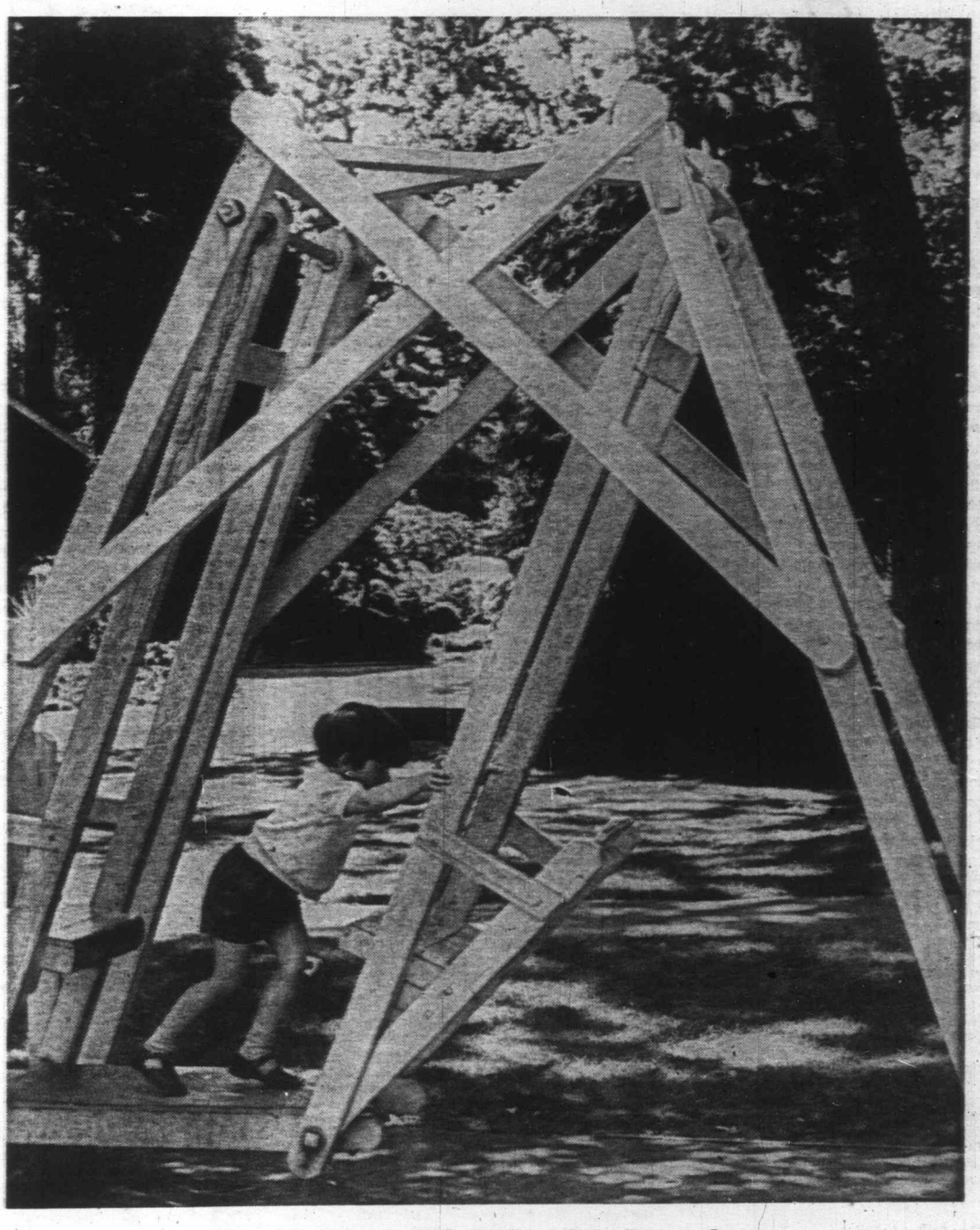

Fun in Beacon Hill Park. – *Jim Ryan photo.*

Single-handed ocean sailing has attracted many men. Captain Eustace Denman Maude was no exception. Born in Kent, England, in 1848, he spent 21 years in the service of the Royal Navy. He first saw the B.C. coast from the deck of the 21-gun corvette Scout of the Royal Navy when he visited Esquimalt in 1866. Before he returned to retire to his Mayne Island ranch he commanded the famous iron-clad Temeraire.

Commander Maude

Single-Handed Voyage

Life in retirement on a Gulf Island was pleasant and peaceful enough to satisfy even Commander Maude, who settled down to a fairly routine life for 25 years before the smell of the sea and his memories of a pitching deck beneath his heel stirred him.

In 1925 the Commander and his wife were planning a trip to England. She was shocked when he announced that she could take the steamship across the Atlantic, but he would sail his 25-foot vessel, the Half-Moon to England via Panama Canal.

Nothing would persuade the Commander to abandon his plans. Although he was 77 years old he worked steadily to outfit the Half-Moon.

His 25-foot lapstrake boat was built by Vancouver shipbuilders, the Erickson Brothers to a Colin-Archer design. She was a sturdy little craft which resembled an old Norwegian cutter. In the eyes of most, her only fault was her lack of size, but to her owner she was just as capable, if somewhat smaller, than the original Half-Moon, which had belonged to the northern Canadian explorer Henry Hudson.

Commander Maude's Half Moon had a five-horsepower engine and would carry 500 gallons of gasoline. Maude intended to rely on canvas though, and therefore he stowed away spare sails spars, stays and a sea anchor.

Five hundred gallons of water, enough for a hundred days went below mostly in jars. Provisions for a hundred days were also stowed. A copy of Shakespeare was among his scanty personal possessions. The remainder of his belongings, including the clothing needed in London would follow later by steamship.

Relying on his wide experience and good marine knowledge Maude estimated that the most treacherous part of the voyage would be in the Carribbean. On leaving Victoria he planned to strike out to sea after passing Cape Flattery and not sight land until he reached the vicinity of Panama Canal which he hoped to see in 60 days.

On a stormy May 5, 1925, the Half Moon put out of Clallam Bay and headed seaward. Unexpectedly the worst water that Maude encountered was off Cape Flattery.

Having weathered the early storms he set down to routine sailing. On May 18 the outward bound Canadian government merchant marine ship Canadian Rover sighted the Half Moon making good time along the coast. Her skipper ignored the passing ship.

A month later, 600 miles west of San Francisco, the cruise ship Makura, bound for Australia, having been alerted to watch for the elderly single-handed sailor, spotted him. Her passengers lined the rail as they steamed past the tiny craft, her gray-bearded skipper at the tiller, pipe clenched between teeth, completely ignoring them. Shortly afterward he put into Santa Barbara for supplies.

Nearly two months later, on August 8, Victorians were surprised by a report from the Destruction Island lighthouse, 40 miles south of Cape Flattery, that said the Half Moon was sailing around the island with her flag upside down. Efforts to communicate with Commander Maude failed.

The message was picked up at Estevan Point on the west coast of Vancouver Island and relayed to Gonzales at Victoria. From there, the government steamer Newington and the lighthouse tender Berens headed out to the rescue.

At the Indian village of La Push, near Clallam Bay on the Washington coast, the Half Moon came to anchor on Aug. 9. Her brave old skipper, squinting badly in the summer sunlight, commissioned a fish boat to tow him the last few miles to Neah Bay where shortly afterward, he boarded the Berens.

By MARGARET SHARCOTT

Commander Maude's story of the 103-day voyage of the Half Moon, although told with great modesty was one of bravery and endurance not equalled for many a year on the Pacific coast.

On only one point was Captain Maude inclined to brag a little. He estimated that he had sailed, single-handed over 4,000 miles. "Quite possibly a world's record for single-handed sailing," he noted proudly.

In the first days after his departure from Juan de Fuca Strait, Maude had encountered rough water; south of Cape Flattery the Half Moon plunged into some of the worst seas of the entire voyage. Still she weathered them and proceeded southward for nearly 1,500 miles, the days slipping by routinely.

Now the winds rose to a half gale, and the tiny ship was buffeted severely. A sudden squall caused the boom to jibe and strike the Commander a sharp blow on the forehead. He fell unconscious, but somehow the Half Moon continued to sail on course without his guidance.

When he regained consciousness, his eyes smarted until he couldn't see the compass. He closed them, and slipped into semi-consciousness, rousing himself briefly from time to time to check his course. Now, however the old commander couldn't see the comapss; he relied on the stars. He remembered very little of the events of the next five days.

The painful blow on the head, and his failing eyesight were not the deciding factor in his decision to terminate the voyage. Rather, it was loss of appetite. "When I began to have a disinclination for my meals," Commander Maude told reporters at the end of the journey, "I knew I was sick. That influenced me to put back."

The return voyage was little better. On June 20, on his farthest point south the commander put the Half Moon about. He stood out to catch the stiff trade winds, but even with every sail reefed, the heavy, breaking seas swept over the tiny ship, wetting her from stem to stern.

Nearing Cape Flattery he prepared to enter the treacherous Juan de Fuca Strait. For days the winds defeated him. Twice he was blown within 50 feet of the shore, and only by careful seamanship was he able to work the Half Moon clear. Two weeks after he had come within sight of the Strait's entrance, he slipped into the calmer waters and sailed homeward.

Keeping close to the American shore, he made port at La Push, a small Indian village near Clallam Bay on Aug. 9, 1925. Still half-blinded by the fierce sunlight of the southern waters in his old eyes, and the blow on his head, he had sailed almost 2,000 miles homeward without being able to use a compass. Only the stars and sun had guided him.

A fishboat took the weathered Half Moon, clumps of pelagic barnacles standing out from her hull, in tow for Neah Bay where the Canadian government vessel Berens waited.

A worried son, a sea captain himself, was aboard. He had mailed a $200 cheque to Panama as his father had instructed, and had begun to wonder when, if ever, the money would be claimed. At Mayne Island the old man's trunks were packed and awaiting shipment to England.

At Victoria father and son walked up the street to a restaurant where the brave old commander enjoyed his first meal ashore in more than three months.

At first Commander Maude was reluctant to announce that he had abandoned his proposed voyage, but when he talked to waiting reporters the following morning it was obvious that he would not take the Half Moon to deep sea again.

Commander Maude died June 12, 1930, at his Mayne Island home at the age of 82. Many of those who had heard him lecture two years earlier at the Victoria Royal Yacht Club about his experience bowed bare heads at the funeral.

For the jaunty little Half Moon adventure was not over. A new owner sailed her up and down the coast. One owner drowned, ironically while sailing in Half Moon Bay. In 1966 Dennis Bolton, an Englishman with a deep interest in sailing took a fancy to a battered craft, the Half Moon. She was rotted, and not really a good buy, but Bolton liked her, and when he learned of her history he was fascinated.

Bolton arranged for the authentic rebuilding of the Half Moon. Soon she was almost exactly as she had been when Commander Maude made his epic journey south, and as far as I know, she still sails the coast.

By URSULA JUPP

JACK IRVINE recalls:

Shelbourne Street Unrolled Through Wilderness Valley

One of Jack Irvine's first city jobs was at a grocery, a business with which he was not too familiar since foodstuffs for the farm home were purchased most often from the travelling grocery wagon that visited the farm twice a week. Owner and driver of this was On Hing, a kindly Chinese, always to be relied on for a few candies for the children.

On Hing not only sold everything, drygoods included, he also bought (bartered probably the better word) the farmer's surplus live poultry which spent the rest of the day jolting dejectedly in the wire cages that hung beneath the wagon.

With On Hing sometimes came his son of 14 or 15 years and in the provincial archives today hangs, visible evidence of his visits — and of his skill . . . a handsomely-framed, life-size portrait of John Irvine, Senior, (he who was once "young Mount Thule"). This portrait is so fine it is hard not to think of it as a steel engraving, rather than the handiwork of a young boy.

It came to the Irvines, frame and all, one Christmas after the lad had asked them for the loan of a small tintype they had, yet another example of the generosity and kindliness so often and freely given by Chinese residents in Victoria. For 25 years On Hing continued his twice-weekly visits to his country clients.

But to get back to young Jack Irvine and his leaving the family farm. Which exactly was his first job it is hard to say, so jauntily does he leapfrog among his memories, but it seems most likely that it was at "Mr. Phillips' farm." This lay between Medana's Grove and Beacon Hill Park and seems mainly remembered for Mr. Phillips' driving his farm helpers each day in to the New England Restaurant for their mid-day dinner and again for supper. Those stern Victorians!

Next, and much longer lasting, was the period at Bossi and Gesselman's store at the corner of Yates and Broad, an emporium that Irvine describes as a combined grocery and saloon. The 75-cent wage he was paid there for a 14 to 15-hour day sounds meagre for one who years before had been earning $1 a day on a threshing outfit, but this was year-round work. The wages included a mid-day meal. This, he describes with a surprising nonchalance, was sometimes "lobster salad washed down with a bottle of claret." Things WERE better in the old day, it seems!

The long day began with a 6 a.m. grooming and feeding of the horse kept to pull the rig in which the youth made his rounds — in the morning for orders, in the afternoon with deliveries. Sometimes, he mischieviously recalls, among the groceries would be a bottle of gin, though the Victorian patriarch scanning the little woman's bill in the evening, would see listed but an innocent pound of tea. But young Jack knew when "tea" meant tea — and when it meant something else.

Another regular duty was roasting coffee beans over a slow bark fire, the fuel for this being brought in each week from Brentwood by a certain Joe Gazett. A second lightish task was the grinding of pepper and spices, but demanding more muscle was the storing of farm feeds. One day, Jack remembers, he stowed away in the warehouse 10 tons of bran.

Altogether it was a varied life and worth sticking to, for by the time he was 21 Jack had saved enough money to marry. Of this marriage to cheery Alice Whittaker he was to write, many years later: "the best fortune I had and no mistake."

They started life together in a cottage built on land given Jack by father. Built a short distance north of the original Irvine home, this pleasant house is still in use, now known as 3942 Cedar Hill Road.

Soon after marriage the dignity of his new estate seems to have impelled Irvine to set himself up in his own express business. Of this venture his memoirs relate in most detail the weekly delivery of supplies to two trappers who lived in the Goldstream Mountains. From there the return trip usually saw the express wagon loaded with four or five deer — another source of income. These journeys into the wilds also gave Long Gun Jack a chance to use his gun, and woe to the panther or bear that crossed his path.

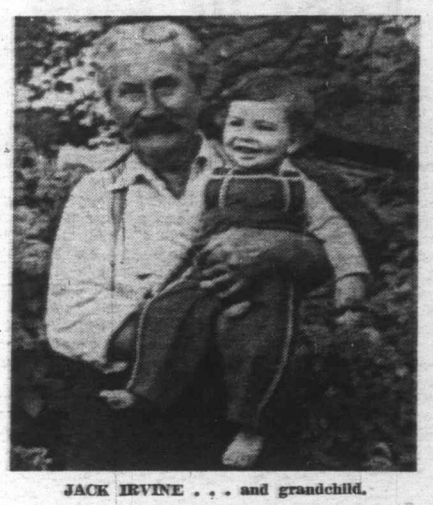

JACK IRVINE . . . and grandchild.

Another contract, but one closer to civilization, was the bringing, on shore and up a steep bank in Esquimalt, 5,000 ties for the construction of the E. & N. Railway.

But after the arrival of children more income was needed and in the late 1880s he leased the Braefoot Farm on Cedar Hill Cross Road. Here, for the next 20 years, he ran a dairy business. Faithful helper during all this time, he recalls, was the Chinese man, who every morning at exactly 4 a.m., knocked on the door to wake his employer.

By this time the door to another occupation was opening and, happily, it was one that did not demand the 365 day a year duties and punishing hours of the dairy business.

The new opportunity was the chance to become foreman of the Ward 3 road crew in a Saanich Municipality that was then but a few years old. This position he remained in until his retirement 21 years later.

Most important road project during this time was the making, in 1915-16, of Shelbourne Street. This cut right across the Irvine property and Jack, like other early holders of large acreage, donated free to the municipality the land necessary for the 66-foot wide strip. In his case this amounted to three acres.

Of the enlarged gang needed for the new construction a number were Indians from up-Island and one imagines the foreman then happily employing the Chinook he knew so well as a boy.

During the 21 years his pay, which started at three dollars a day, rose to five. Hardly galloping inflation!

What may have been the wages of the Italian stonemason who did the stonework on the granite house the memoirs do not say, but they were evidently in a range that allowed Jack Irvine to include three handsome stone fireplaces in his new house.

The whole was finished in 1913 and into it moved Jack, his wife, his sons, Roy and Delbert, and his daughter, Mable. Not many years later from this hilltop they were able to watch as Shelbourne Street unrolled along a valley hiterto undivided, and later see it cut again as that part of MacKenzie Avenue between Cedar Hill Road and Gordon Head Road (formerly known as Ruby Road) was added to the Saanich road map.

SAANICH MEMORIES

Second of Two Parts

The elevation of Mount Thule also provided the Irvines with a grandstand view that winter day in 1916 when the Great Snow blanketed, in drifts many feet deep, the whole of the landscape spread before them — and far beyond. A scene superbly beautiful yet hardly attractive to the road foreman on whom lay the responsibility of clearing through its paths by which food for man and beast might reach the farmers of Ward 3.

Snow ploughs then were horse-pulled and often even with one team ahead to break trail and two more on the plough they had to give up and resort to ordinary shovels. It was 10 days before some of the farms were freed.

A few years later Jack Irvine had the pleasure of inserting many of the saplings that grew into the beautiful avenue that for 40 years bordered Shelbourne Street. Alas, no more.

Around 1930 the roadman retired and in 1933 went with his wife and daughter Mabel to spend 12 contented months in the woods beyond Alberni. The year marked Jack and Alice's golden wedding anniversary and he regarded this happy holiday as the honeymoon that they were unable to have in 1883 when Jack had had to work up to within one hour of their 7:30 p.m. wedding — and be back at work the next morning by 6:30. Adding to the belated joy was the view of the Beaufort Range in the distance and a beautiful waterfall nearer at hand.

Six years after this Alice died and Jack moved to Cordova Bay to live with his elder daughter, Mrs. Moore, and several of his grandchildren.

Six of the grandchildren still live in the Cordova Bay district. Mrs. B. T. Rogers, founder of Fable Cottage, Mrs. Jack Anderson, Mrs. Joe Kelly and Mrs. Kathleen Tucker, all daughters of Mrs. Moore; and Ray Irvine and Mrs. D. W. Jones whose father was Jack Irvine's younger son, Delbert. (Another Moore daughter is Mrs. Frank Greenwood, of 165 Cook Street. Delbert's other son, Leslie, lives in California).

At Cordova Bay this man, always so life-involved, gave interest to his days by starting to record his memories, little thinking probably as he began the first page that he would have filled more than 200 before he stopped. How buoyant the spirit that peopled these many pages . . . with neighbors, all remembered as "fine folk," and any misfortune turned to fun.

A few years later he died.

Of the Jack Irvines' children three have died: Ethel, who, when in 1903 she became Mrs. Moore was the first bride to affirm her vows in the original St. Aidan's Church; Mabel (Mrs. Ridgley) for years organist at the old Dominion Theatre in the days of silent films; and more recently, his younger son, Delbert. But still happily cultivating his beautiful garden at 4386 Torquay Road is elder son, Roy.

Another, who still bears the pioneer Irvine name, is Dr. Donald Irvine, son of Roy and his wife Helen, daughter of W. C. Grant whose experimental strawberry plantings laid the foundation for the industry that for years supported Gordon Head farm families.

Dr. Irvine, research chemist on the staff of the Saskatoon Mental Hospital, grandson of Jack and great-grandson of "young Mount Thule" is an explorer in a world of a kind his forebears never knew, nor imagined — the world of neurochemistry and biochemical psychiatry. His career leads him to conferences in Italy, Switzerland, England, Hungary, Romania and elsewhere, and to the production of papers that completely baffle the layman, concede though he must that such studies are vital to him and to all mankind.

There at present rests the adventure that began on that autumn day in 1850 when, on some small Orkney quay, "old Mount Thule" said farewell to the son leaving for that New World from which he was never to return, but where, 60 years later a son of the next generation was to build on a rocky Canadian hill the home that he would christen Mount Thule.

PRIDE of VICTORIA SHIPYARD

Prince George Last of Line

By ARCHIE H. WILLS

Time has taken from us practically all the ships, large and small, which aided in the development of the vast coastline of British Columbia and served the numerous small isolated settlements in which our pioneers labored to lay the foundations for our present influence and affluence.

The story of the famous Canadian Pacific fleet of Princess ships, from the original sidewheeler, Princess Louise, to the present de luxe steamers, Princess Patricia and Princess Marguerite — a span of 70 years — has been chronicled many times, but a question was posed for **The Islander** the other day by one of its readers: "What happened to the Prince fleet?"

A few old-timers will no doubt recall the Prince fleet, which embraced 10 ships, of which only one is still plying coastal waters. She is the Prince George, which was constructed at Yarrows' shipyards in Victoria and entered service to northern ports on June 10, 1948. She rates as the flagship of the fleet, her tonnage of 5,800 tons outranking the size of all her predecessors.

The Prince fleet came into being when man's ambitions ran away with his better judgment in the hectic four years, beginning in 1909. Hordes of immigrants were pouring into Canada from European states and the clamor for land on the prairies, and then on this coast, brought on an outrageous land boom.

The fever generated by the gentry in Toronto, who on weekends wore top hats and Prince Albert coats, was welcomed by the yokels in the west. When it was announced that two new transcontinental railroads would be built from Toronto to the Pacific coast, with terminals at Prince Rupert and Port Mann, on the Fraser, everyone speculated on the fortunes they would make. None of them stopped to consider that Canada had just finished digesting one railroad, the Canadian Pacific.

The railroad wizards who headed the Grand Trunk Railway sponsored the building of the Grand Trunk Pacific, and two sharp-eyed financiers, who became known as McKenzie and Mann, announced they would construct the Canadian Northern Pacific. Not one of the 7,000,000 people in Canada then raised an eyebrow at such extravagant planning. In Victoria, which then had a population of 30,000, announcements on big sign-boards said our population would be 125,000 in 1913.

This was due in part to the intention of Canadian Northern to construct a huge car ferry, which would bring the transcontinental trains from Port Mann to a terminal at Patricia Bay, from where they would rumble on rails into Victoria, making it the real end of the steel on the Pacific. A preposterous scheme, but it was readily accepted by the people here. The rail was built from Patricia Bay and some of it is still in evidence. A branch line was constructed to Cowichan Lake as this fairyland of ours stumbled on to bankruptcy.

Now, I hear questions from younger people as to the cause of the stupidity of that generation in believing such fantastic plans could be carried out. I lived through that period and never heard anyone raise a voice against the outlandish scheme. It was a good time to be alive. It was, really, the first surge of expansion we, in this "westernmost Post of Empire" had experienced. Money appeared to grow on all the bushes and "Your Credit" was good anywhere.

The Grand Trunk Pacific outstripped, in vision, its rival the CN and the Ottawa government announced plans to make Prince Rupert a bigger port than Vancouver. All transpacific steamers, with their valuable silk cargoes, would be diverted from Vancouver to Prince Rupert. The reason — Prince Rupert was two days closer than Vancouver to the Orient. First-class lighthouses and wireless stations were built on Triangle Island and Langara Island to guide the ships — which never came — into Prince Rupert. A huge floating drydock, to service ships that never came was built at Prince Rupert, together with large shops for servicing and repairing the phantoms.

For its part Grand Trunk Pacific agreed to establish a fleet of steamers, which would operate between Victoria, Seattle, Vancouver, Prince Rupert, Stewart and, in the summer, to Skagway. This fleet would be in direct competition with the well-established CPR Princesses and, to make the rivarly more interesting, the ships would be known as Princes, and they would have three funnels like the Princess Victoria and Princess Charlotte, which had just mastered competition from a Seattle steamship company, which had brought the steamers Indianopolis, Chippawa and Oroquois here from the Great Lakes to drive Canadian Pacific ships from the service, a foolhardy venture.

Grand Trunk Pacific purchased two steamers in Great Britain and named them Prince Rupert and Prince George, after the two struggling towns in the North which have since attained some stature. They were 306 feet long, with a tonnage of 3,379 tons, and their speed was 19 knots, which caused shipping men to wag their heads. At that time the intricate Inside Passage had few aids to navigation and forecasts of mishaps were general.

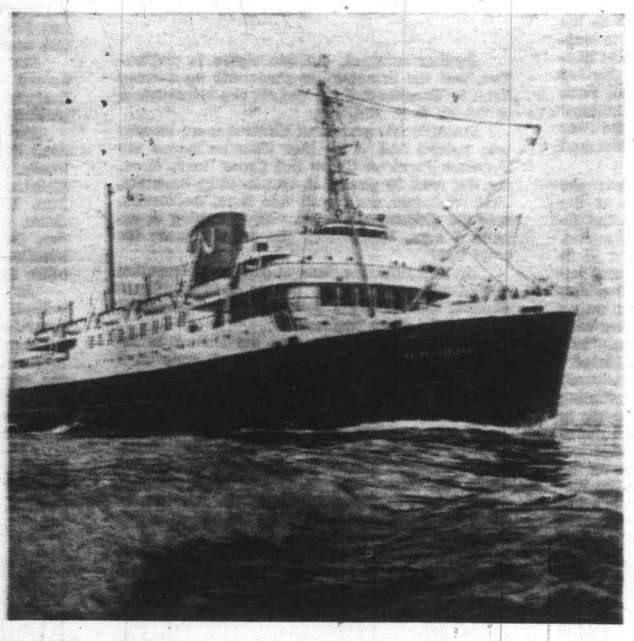

PRINCE GEORGE, 5,800 tons, biggest of the 10 Prince steamers, still running to northern ports, 25 years after she was launched here at Yarrows.

The ships arrived here via the Strait of Magellan in May, 1910, and in June they opened a new, fast service to the north. The first master of the Prince Rupert was the irrepressible Barney Johnson, who compiled a brilliant record in submarines in First World War and, then, became a prominent shipping man in Vancouver. Capt. George Robertson assumed command of Prince George and later became agent of the marine and fisheries department here, then was appointed superintendent of pilotage for Canada with headquarters in Ottawa.

These Princes entered service just when the pulp and paper mills began operating at Powell River, Swanson Bay and Ocean Falls and the Granby Consolidating Mining Co., began building its smelter at Anyox.

I made a number of trips on these ships and witnessed this dramatic development.

Victorians enjoyed the new service as each Sunday and Wednesday one of the Princes made the trip from here to Seattle, leaving at 10 a.m. and being back here at 7 a.m. the following morning.

The Prince Rupert established an amazing durability record by remaining in the service for 45 years. She was retired in 1955 and sold. She posed a big problem for the Pacific Salvage Co. in her early years when she struck a rock off Swanson Bay and after she was beached, she settled deeply in the water, leaving only the tip of her three funnels visible. She developed list of 45 degrees.

The salvors used 100,000 feet of lumber in the construction of a cofferdam, 125 feet long, 75 feet high and 42 feet wide, on her main deck, which was sealed with a canvas covering. A battery of six-inch and 12-inch pumps pumped out the ship and she was floated.

The Prince George's life ended in disaster at Ketchikan, Alaska, on Sept. 22, 1945. Fire, which could not be quelled, destroyed this fine vessel.

The big event in Prince George's log came following the outbreak of war in 1914, when she was commandeered by the Canadian Government and converted into a hospital ship.

Victoria was under great stress at that time as it was expected the German fleet, which was loose on the Pacific, would attack and take over the capital and use it as the headquarters for the new Germany on the Pacific.

Prince George, under command of Capt. Donald, was intercepted on her way north and ordered to proceed to Esquimalt. There, a naval officer took command, local nurses and doctors were signed on, medical supplies were hustled aboard, an elevator was installed and painters started applying white paint to the ship, in conformity with the laws of war. However, in the haste, the Red Cross was painted on the centre funnel, instead of amidships on each side. Prince George put to sea, with but one side painted white, to shadow the gallant Canadian cruiser Rainbow, which, like David, sought to slay the German Goliath. Fortunately, Prince George escaped an encounter with the wrath of war and soon was turned back to her owners

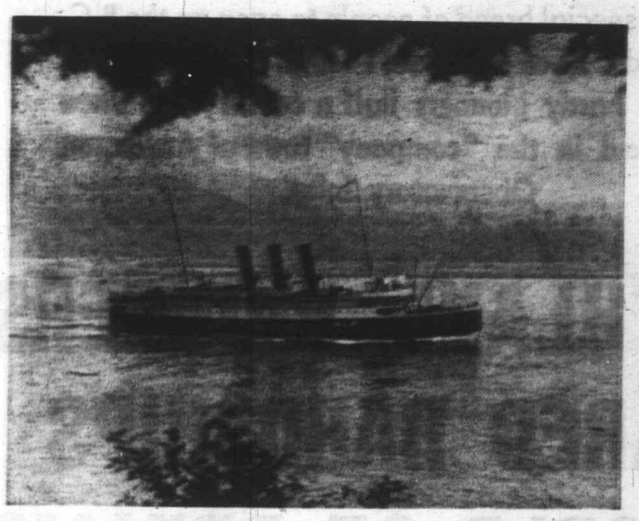

PRINCE RUPERT, first of the line of Princes, which came to Victoria in 1910 from England, and operated on this coast for 45 years. Her sister-ship Prince George, the original of that name, was destroyed by fire in Alaska in 1945.

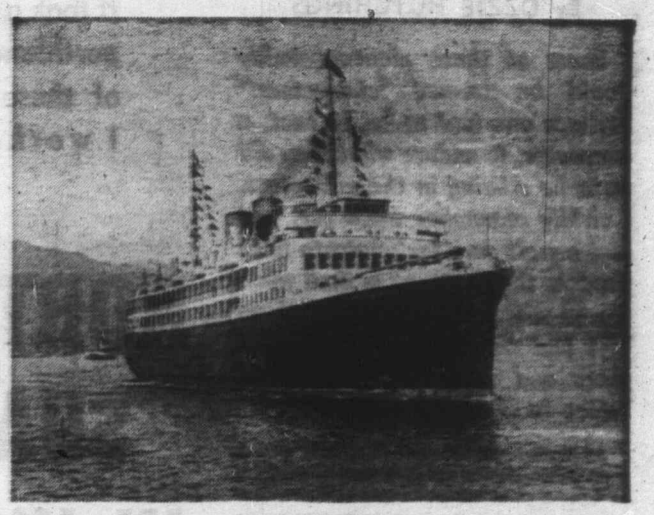

PRINCE DAVID, one of the three sister-ships, which hoped to revolutionize travel on the Triangle Run, Victoria-Seattle-Vancouver, in 1930s. The other sisters were Prince Robert and Prince Henry.

and resumed her customary role on the coast.

While the big Princes did the major job, Grand Trunk Pacific added other ships to the fleet, the two best known being Prince Albert and Prince John. They were used in service to the Queen Charlotte Islands, where it was hoped a large agricultural program would be developed, along with fisheries and mining.

It was quite evident by 1925 that the Queen Charlottes would not fulfill the role cast for them. Prince Albert was not an economical vessel and she was sold to J. R. Morgan Logging Co., renamed the J. R. Morgan and converted into a towboat, hauling booms from the Charlottes.

Prince John was a comfortable, sturdy craft and remained under the Grand Trunk houseflag until 1940 when she was sold to Union Steamships and renamed Cassiar. I recall one trip on Prince John, when in a bad storm off the Queen Charlottes, I was tossed from my bunk.

Prince Charles operated for some years and was part of the deal which saw Prince John go to Union Steamships. She was renamed Camosun. Another smaller Prince, named William, carried freight for some years and, in 1937, was disposed of to Armour Salvage at Prince Rupert.

During the First World War, when financial disaster overtook both the Grand Trunk and Canadian Northern railways, due to lack of business and tracks which paralleled each other for miles on the prairies, the Canadian Government had to take them over and consolidated them into what we now know as the Canadian National. It was a sad blow for the citizens of Prince Rupert when they discovered that Vancouver was to become the main terminal on this Coast.

Into the picture in the 1920s came a big man, physically, personally and mentally with a title which in those days counted for something. He was Sir Henry Thornton who was named president of Canadian National. He had a big reputation as a railroader and he set about consolidating the two railroads and, caught up in the spirit of the roaring Twenties, he thought big.

Although the stock market had crashed in 1929 few thought its affect would be of long duration. In the midst of this setback Thornton announced that he had bought three new ships of 5,500 tons each with speeds of 22 knots and he would place two of them on the Triangle Run, between Victoria, Vancouver and Seattle, the lucrative and exclusive field of the Canadian Pacific. While Thornton's initiative was applauded on this coast there was much misgiving. It was obvious that both fleets, the Princesses and the Princes, would engage in a deadly battle and that both would suffer financially.

Thornton announced the names of his three ships as Prince Henry, the flagship, Prince David and Prince Robert. They were built in Birkenhead and, after their trials departed for this coast, Prince Henry arriving June 21, 1930.

Prince Henry created quite a furor as she lay at her dock awaiting to enter the Alaska service, the next year. She had the lines of an ocean liner and her flared bows, gave an indication of her speed. She had the first air-conditioning system seen on the coast, foam mattresses, unusually fine cabins and public rooms. It was quite apparent that the new Princes would obtain a share of the business.

When Prince Davis arrived from England no time was wasted in getting her into service and she made her first trip between Victoria, Vancouver and Seattle on July 28, 1930. Her speed enabled her to make a round trip each day between Victoria and Vancouver and Victoria and Seattle. This had not been attempted before, as ships had been content to complete the triangle by steaming direct between Vancouver and Seattle, overnight.

Prince Robert reached the coast the following year and on May 8, 1931, she entered the tri-city service, operating in the opposite direction to Prince David. This was a most attractive service and Victorians were the main beneficiaries. But, it was too good to last.

The stock market crash heralded the Great Depression and the Hungry Thirties, almost eliminated travel on both sides of the border. Soon, the Princes were carrying more officers and crew than passengers.

As the bread lines formed, cries were raise in many quarter against any form of waste. The Princess were berated, even by the Victoria Chamber of Commerce, and before long the axe fell on the operation.

In the winter of 1931-32 Prince Henry and Prince David were ordered to the east coast, where they operated to the Caribbean as cruise ships.

Prince Robert lived a restricted life on the Pacific Coast and in 1939 began a phase which has few equals in our naval annals. In late May of that year she was shined up like a diamond tiara and became a Royal yacht. She made a splendid sight as she steamed out of Victoria harbor with King George VI and Queen Elizabeth on the bridge after they had spent three days at Government House. For the first time the full power of her turbines was turned on and she raced to Vancouver in three hours and ten minutes, a record for a surface craft.

Three months later the cloak of secrecy covered the three big Princes. War had broken out and the Admiralty took possession of them and, at considerable cost, they were converted into auxiliary cruisers and emerged with a new silhouette which prevented their identification.

Prince Robert disappeared from her base at Esquimalt and within three weeks had returned with the German express freighter, Weser, as a prize of war. Robert overtook Weser as she tried to escape from a Mexican port.

In November, 1941, Prince Robert was provisioned and fueled here and picked up the New Zealand liner Awatea, a transport, off Race Rocks and escorted her to Hong Kong. Awatea had on board the ill-fated Canadian expeditionary force which was to strengthen the British troops in that possession. Within a few weeks Japan attacked Pearl Harbor and the Canadians became prisoners-of-war for four years. On her return from Hong Kong, Prince Robert called at Pearl Harbor and had just pulled out when the Japanese air force devastated that spot.

In 1943 Prince Robert again underwent a conversion and became an anti-aircraft cruiser and was the first Canadian warship to enter Naples after the capitulation of Italy.

After seeing much action Prince Robert was ordered back to the Pacific and was in Melbourne when Japan surrendered. She was filled with Red Cross supplies and ordered to proceed at full speed for Hong Kong, where the prisoners-of-war were in bad shape.

After the war the three Princes were sold to British interests. Prince David was renamed Charlton Monarch and was scrapped in 1953 when her boiler failed.

Prince Henry became a British troop transport under the name of Empire Parkeston.

Prince Robert, however, was not destined for such drab operations and, after being renamed Charlton Sovereign, she eventually passed into the hands of Fratelli Grimaldi of Genoa, and placed under the Italian flag. Once again her name was changed and for years she was billed as the Italian liner Lucania, operating between Mediterranean ports and Venezuela. Both her exterior and interior appearance was changed. She was painted white and her twin funnels were painted blue with white stripes. She had two outdoor swimming pools and a small one for children. She had a large ballroom and lounge and these, like the dining room, were elaborately furnished.

Now, we come to the only survivor of the Prince fleet, the Prince George which plies to Alaska in the summer time. When the war had finished and Canadian National was shorn of ships, they decided to build a special vessel for the northern trade.

In 1946 the company awarded a contract for $3,000,000 to Yarrows to build a streamlined ship, with a single funnel, with all outside passenger rooms, deluxe accommodations, standard and special staterooms and spacious lounges and decks. I watched the construction of this vessel and recall her launching on Oct. 6, 1947, and of her acceptance trials June 1, 1948. Nine days later she started on her first trip to Alaska.

Twenty-three years later Prince George is still operating in this service and, owing to the demand for reservations, she will likely be a popular ship for another 10 years at least. If she should repeat the longevity record of one of her predecessors, Prince Rupert, she may even be around in 1988.

Construction of Prince George in Victoria revealed the value of shipbuilding to any centre and it is too bad that costs of constructing and manning vessels, under the Canadian flag, have brought sad days to the industry. In my records I have some of the construction facts of Prince Robert.

Prince George is 350 feet long, carries 314 passengers and officers and crew totalling 530.

The amount of steel plate used in

Continued on Page 13

By OZZIE HUTCHINGS

It took a special breed of people to open up the B.C. northlands. I was fortunate enough to meet several of these hardy pioneers half a century ago when I worked in the "company" town of Anyox, on Observatory Inlet.

NORTHLAND PIONEERS SHARED HARDSHIPS IN WORLD OF DREAMS

Some of these pioneers today would be termed "characters." Perhaps one had to be, in fact, a character, to endure what they did to make a living in the wilderness. I vividly remember them yet, and feel myself very fortunate to have lived in the north at a time when it was still possible to know those who had been the first to settle there and open this magnificent region to civilization.

Al Hayden and his good wife Mary were a great couple. He was one of the first hand-loggers at Goose Bay, at the headwaters of Observatory Inlet. A raw-boned, rough-and-ready type weighing about 185 pounds, Al was a good-natured, big-hearted fellow; May would hit the scales at close to 220 pounds, I shoud guess. She was a happy type, too, and a clean housekeeper.

At first they lived aboard a Columbia River boat, which had tn old, slow, chug-chug gasoline engine, plus a sail, which was a must in those days.

Al logged at many sites within a 20-mile radius, coming to town on a Saturday night about once a month to let off a little steam or rum vapor. They would land at the float, which was connected to the end of the wharf, but, to get ashore, they had to climb a ladder. This, of course, was straight up, and at low tide could mean a climb of 30 feet as the wharf was at least 10 feet above the high water mark.

This was okay for Al, but Mary had quite a time. Al had to tie a rope around he rwaist, the knot being at her back, climb the ladder and pull on the rope as she started to climb. Then Mary would shout, stop, take a rest, and start again; it took about three rests to make the top.

Once on the wharf, they would leave the rope and head for the hotel, where Mary would sit on the verandah while Al visited friends in the Long Bar, and purchase a crock of the best for the weekend. Sometimes Al would linger and Mary would send in word to make it snappy.

Now Al was one who could always look after himself in a rough-and-tumble, but, to keep peace in the family, he would soon come out. A little high, generally, and when they reached the dock he would give Mary a drink. This would put her in a better mood and all would be fine — until they reached the ladder to the float.

Al, by this time, would be in a mood whereby he thought Mary did not need the rope and tell her to go down by herself. She, on the other hand, was not mellow enough to take the chance, so a shouting match would start. This always ended with Al looking for help. At times he would go to the nearby police station and ask my dad or my brother for assistance. (Dad once told me it was more awkward to lower Mary down than to pull her up!)

Once the couple reached their boat and got aboard, they would be okay. That is, unless Mary later got in a bad humor from drinking. If she did, she would drive Al off the boat, so Al would spend the rest of the night on any other boat tied up. If the weather was bad he would hike to the police station and ask if he could sleep in the jail overnight. Dad would let him in and warn my brother not to close the cell door on him.

Sunday morning, Al would head back to the boat. Usually, by this time, Mary would have slept it off. As insurance, one of Al's favorite tricks was, if possible, to invite someone aboard to look things over first. Al wouldn't set foot inside the cabin, calling Mary out to meet the new friend, and after a little chat things would soon be back to normal. Then Al and Mary would head back to their hard life of hand-logging.

AUTHOR OZZIE HUTCHINGS on the Silver City trail, where he met the hard-working miner, Ralph Ingraham.

I recall another episode in the stormy life of Al and Mary, which happened a few years later. At this time they were logging at the entrance to Larcom Island Lagoon, and living on a good-sized house float, which was anchored about 80 feet from shore. To get about, they had a 12-foot row-boat with an Evinrude.

Some friends and I were cruising that area one nice Sunday morning. Everything was still and quiet, and we were about 100 yards from their float, when, to our surprise, we saw Al run out of the house, Mary after him with what looked like an axe handle!

Al, of course, could not run far, so over the side he went, swimming to shore. Mary was giving him a healthy tongue-lashing which, as far as we could determine, was in German. Whatever, we pulled in close to the float and had a chat with her. Nothing was mentioned as to what had caused the trouble, but she did say, "No lunch for him," and handed us his boots so he could go to work.

When we landed by Al, we found he was okay (being wet never seemed to bother these fellows), and asked him how he would get back to the float. "Oh," he laughed, "she will row over tonight and get me as she doesn't like being on the float alone at night."

We asked him if he had anything to eat; he replied that he always had some food ashore in case of emergency. So we continued on our way down towards the Nass River. Upon our way home, about 11 o'clock that night, we passed the float again and could see two faces in the dim light of the coal oil lamp. So we knew that the truce had been signed and continued on home.

They were a great pair!

In the summer of 1918, my dad acquainted me with most of the prospectors he knew in the district. There was Bill Clark, his partner Tom McRostie, Bill Clevelly, Dan McIntominey, Bill Hanna, Ralph Ingraham, Charlie Clay, and one I only knew as Bill the Bush Rat, also called Shovel Nose.

They all were very nice and I enjoyed every minute in their company, thrilling to their stories as a wide-eyed young man. Bill Clark wanted Dad to let me go prospecting with him during the summer but as I had been on the sick list twice that year already, Dad thought it best that I work in town for a year and then see how things were. I never did get out with Bill Clark.

In October of that year, Bill the Bush Rat was taken to hospital with pneumonia. I went up to visit him, and during our conversation, Bill told me of having traced two good veins of gold which carried right up to and under the glacier below Mount Newport at the southwest of Anyox, some four miles away. He said that he would not live to get back, but that I was young, and in five to 10 years the glacier would have receded enough to test if it was worthwhile staking a claim. Bill died not long after that, but I didn't forget what he had told me.

However, my little bit of prospecting was

done around Alice Arm and I just went to Bill's old stamping ground once. But it was pretty rugged and wet so I sooon turned back. The years passed and I went farther north, often thinking of what poor old Bill had said.

Then, in 1946 or 1947, a group offered to stake me if I would make the trip back north and try my luck. But my health was not good so I had to turn the offer down. Then, about 10 years ago, I told my brother about it, as he was still living in the north. But he never got around to prospecting that area either.

One night in the spring of 1966, I was reading a Victoria newspaper and noticed an article describing a new mining property in the vicinity of Anyox. The next day I went down to the provincial department of mines and made a search. Sure enough, there was some 20 claims, all staked around the old claims which Bill the Bush Rat had told me about. Today these operations are known as the Canusa Cariboo.

As the saying goes, he who hesitates is lost!

In 1919 Bill Clark died and his partner, Tom McRostie, became owner of the Rambler Quartz property which was located back of Anyox. The Granby Co. put in an aerial tram line from the mine to the bunkers at the ore bins. McRostie received a royalty on the tonnage of this quartz, which was used as a flux in the smelter. He must have done all right, as I understand the royalty was 50c per ton, the mine working for two years.

Then there was Bill Clevelly, who wouldn't get over having once had his fortune told in which he was informed that he was wasting his time up north, that he should return to Vancouver Island where he would find a large outcropping of gold and become a rich man.

I do not know how much poor old Bill paid the lady for these words of advice but he told me one night in the poolroom that he was leaving on the next boat for Victoria. From there he would go on a prospecting trip up the west coast of the Island. That was the last I saw of Bill Clevelly, and never did hear how his advice from the crystal ball turned out.

Ralph Ingraham used to work for the Granby Co. all winter, then spend the summer prospecting in the Alice Arm-Illiance River district where he had some good showings. He drove some long tunnels, doing all the work himself — a hard-working man and a very pleasant one.

I remember meeting him one day on the Silver City trail, in 1923. It was a hot day and I was heading back to Silver City, about two miles east of the Illiance River bridge, when I saw this fellow in the distance, pushing a wheelbarrow. When we met, it turned out to be Ralph. He had on a packboard with about 60 pounds of groceries and was pushing this steel wheelbarrow containing a fair-sized anvil and some short lengths of drill steel. This was a load for a man twice his size, but Ralph was wiry and took it in his stride. I guess there are very few, if any, of that type of prospector around today.

Then there was Bill Hana, who had been prospecting in the vicinity of Hidden Creek for years. He had staked a large number of claims, called the Hana Group, selling interest in the property to some local people at one time. The Granby Co. once offered him something like $250,000, but poor old Bill (they all seem to have been "poor old Bill!") had set his sights on nothing less than a million dollars.

I knew Bill quite well and he often stayed with my folks. He told me one night what he was going to do for everybody when he sold his property. One project was a home for old men from Anyox, Alice Arm and Stewart when they were unable to work or prospect any more. This home, to be built in Anyox, would keep the men close to their friends and save them from being sent south, as usually happened, to be among strangers and in places they did not know.

I am sorry to say Bill Hanna's dream did not come true. He never was able to sell his group of claims for his price and stayed around Anyox for years. He finally went blind and had to be taken out to a home in Vancouver — the fate he had wanted to spare his friends. It was a sad ending for a man who had intended to do so much good.

I think the best-known prospector around town was Charlie Clay. He was a bigger man than the others, about six-feet-two-inches, and about 200 pounds. He had a long dark beard and wore a black high crown hat or, in summer, a flat-brimmed stetson. He was quite talkative and also very sure of himself when drinking. At these times he could become quite noisy but I never heard of Charlie getting into trouble.

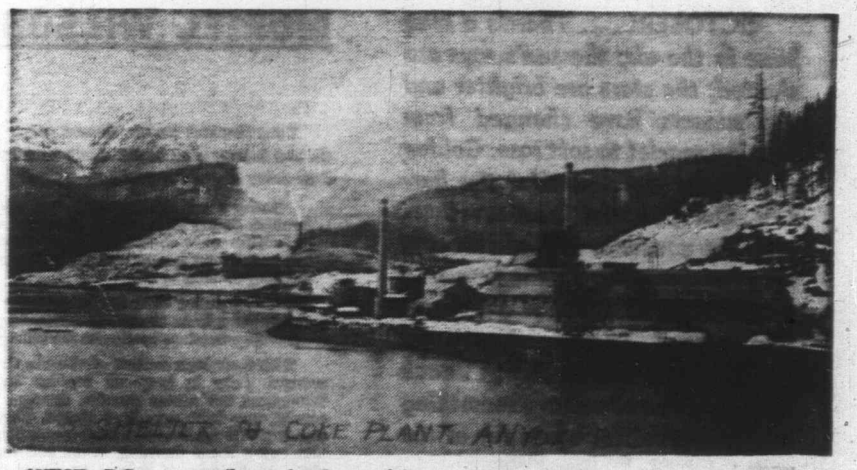

ANYOX, B.C., were author enjoyed acquaintance of those remarkable pioneers who opened up the northlands more than half a century ago.

AUTHOR'S FATHER, "Honest John" Hutchings, provincial police constable at Anyox. The senior Hutchings would permit a harried Al Hayden to escape his wife by spending the night in a cell!

He lived on Larcom Island and used to come to town in his rowboat quite often. In fact, all his travelling in Alice Arm, Hastings Arm and throughout the district was done in his rowboat. During the summer you could meet him anywhere within an 18-mile radius of Anyox.

I often wondered how he got by as he was so different from the others. They worked from time to time to get a little stake, but Charlie never did. However, he always seemed to have some cash, although I only remember him once being in the money. That was the time he opened a quartz quarry at the north end of Larcom Island, the Granby Co. working the property and paying him a royalty on the tonnage. On the strength of that, Charlie took a trip to Vancouver and Seattle.

I can remember a couple of times over the years that the people who worked on the docks and floats would become a little anxious about Charlie, as he had not been seen for some weeks. On one of these occasions, Dick Ballantyne, Red McCallum and myself were going with Ernie De Redda in his boat Shielee for the weekend. We left Saturday night and camped at Bear Creek. On Sunday morning, we continued on to the head of Hastings Arm, where we noticed Charlie's boat up on the beach. There was a cabin there and smoke coming out of the chimney. It was not long before Charlie was out and quite surprised to find people wondering about his safety. He said he was going into Anyox that week.

The last time I saw Charlie was on the Alice Arm wharf in June of 1948. He looked well but a little thinner; down to about 170 pounds. He told me that he was still prospecting, at the age of 70.

All of these prospectors had a rowboat and their way of propulsion was reverse to the regular method. They would take a piece of 1x8, about four inches longer than the boat's beam, and place it across the gunwhale two feet aft of the oarlocks. Sitting on this, they would push the oars forward. This way, they could see where they were going and it was a lot easier!

These men had to row 70 miles to Port Simpson prior to 1912 to record their claims, so trust them to find an easier way. I always found their novel method of rowing to be very comfortable and relaxing.

A prospector of a totally different stamp was Dr. Joseph A. Bancroft, who arrived at Anyox with his wife in 1918 to be the mine geologist for quite some time. He was an outstanding man in his profession and, I believe, responsible for the first radio survey of the Hidden Creek property in the early 1920s.

Dr. Bancroft was a tall, lean man — and he could outwalk anybody I ever knew to accompany him on his frequent trips into the hills. I remember an evening in August of 1922, when some of us had to work overtime at No. 2 dam. It was 5 o'clock and we were waiting our turn to enter the messhouse for supper when the doctor came by. He remarked that his assistant was not far behind, then headed for home, about another four miles.

We went in and had supper, which took about half an hour. When we came out, who should be walking towards us but the doctor's assistant, looking a little tired, with a sack of ore samples on his back. We told him Dr. Bancroft had passed about 5 o'clock. He replied, "That's okay, I'm going to eat here." He also stated that the doctor was a fine man to work for — but it would take a horse to keep up with him in the hills.

After beoming assistant manager at Anyox, a position which he held for some years, Dr. Bancroft returned to McGill University. The next we heard, he was in Africa as head of a geological survey of Rhodesian copper deposits.

This venture proved successful and later H. S. Munroe, our popular manager, was put in charge of developing the mine and building a townsite. Quite a number of key Anyox personnel were to be found at this new copper town known as N'Kana, where Dr. Bancroft spent a number of years as head geologist.

Travelling mostly on foot throughout that vast territory, living with the natives, eating their foods and learning their language, he soon became very popular there and was widely known as Happy Joe throughout the territory of Northern Rhodesia. He was later honored by the naming of Bancroft Lake there.

These were some of the intriguing people who helped to open up British Columbia's north, so long ago.

Cooking for Families

MURIEL WILSON'S

OCTOBER! . . . There's a blue haze in the air; the sun's rays are slanted; the stars are brighter and the sunsets have changed from flaming scarlet to soft rose. Golden the leaves and bountiful the harvest. Our peaceful land overflows with the goodness of God. Does it take a prescribed Thanksgiving Day to make us aware of the plenty that is ours? Thanksgiving should last longer than one day . . . each and every one of us have something to be thankful for every day of the year.

My own thankfulness includes a beloved husband, and a go-go family to liven my life. And what would any of us do without friends? I am thankful for morning sunshine in my kitchen, for twisty arbutus trees that gleam in the rain, for the flash of sea gull wings and the beauty of the night sky.

I am thankful for ice cream which I adore; for bacon and eggs and baked potatoes; for bran muffins and honey for breakfast; for that life saving cup of coffee to start the day and for that relaxing "cuppa" tea at bedtime. I am thankful for the abundance in our supermarkets.

An elderly little lady visiting Victoria recently, from Hungary, wept when shown one of our supermarkets. Shehad never in her life seen such a display, such a choice and for sale to all comers. Here is an everyday blessing most of us take for granted.

I am thankful for the blessed safety of Canada and for my good health. Let's count our blessings every day of the year.

Today I am thinking of people who have families (living at home). Cooking for a family is different to cooking for only one or even two people and family cooking is the most rewarding cooking of all.

Cooler weather calls for luscious hot desserts and our dumplings in orange sauce topped with fresh orange sections really fits the bill.

With their high content of vitamin C, we need oranges daily to keep us healthy and active throughout the winter months. Oranges are just coming into their very best season. They will be plentiful and reasonable from now until spring, so lets enjoy them morning, noon and night. The rich sweet flavor of refreshing citrus fruit is a perfect foil for the plump dumplings and baked in a sauce of orange juice and rind.

QUICK DUMPLINGS IN ORANGE SAUCE . . . The Sauce — 2 Tbsp. cornstarch, ½ cup sugar, ¼ tsp. salt, 1 tsp. grated orange rind, 2 cups water and 1½ cups orange juice. Mix together the cornstarch, sugar, salt and grated rind in a saucepan. Gradually stir in water and orange juice. Place over medium heat, stirring constantly until mixture thickens and comes to a boil. Boil one minute. Turn into an 8x10x2-inch bak-ng dish or into any shallow casserole. Drop dumplings by spoonfuls on hot sauce. Bake in preheated oven for 20 to 25 minutes or until dumplings are lightly browned. Serve warm with whipped cream and orange sections.

The Dumplings — 1½ cups prepared biscuit mix, 2 Tbsp. sugar, 2 tsp. grated orange rind, ¼ cup milk and 2 Tbsp. melted butter. Combine biscuit mix, sugar and orange rind. Stir in milk and butter. Mix lightly. Makes 6 to 8 servings.

Cooler weather also inspired hearty main dishes. Tabasco Beef Pinwheels are just that . . . hearty and flavorful with a creamy Mushroom Sauce.

TABASCO BEEF PINWHEELS . . . 3 cups prepared biscuit mix, milk, 1½ tsp. Tabasco divided, 1½ pounds ground chuck, 1 cup cornflakes, 1 medium onion finely chopped, 2 tsp. salt, 1 Tbsp. minced parsley and 1 egg slightly beaten. Make up the biscuit mix according to directions adding half tsp. of the Tabasco to the milk called for. Roll into a reotangle about 10 by 15 inches. Sprinkle remaining Tabasco over ground chuck, add other ingredients and mix well. Spread evenly over dough and roll as for jelly roll. Cut into 12 slices about ¾-inch thick and place in a greased, shallow baking pan. Bake in pre-heated 375 de-

ORANGE DUMPLINGS FOR DESSERT

hints from Heloise

DEAR HELOISE:

We live close to a beach, and our family of seven takes advantage of this wonderful blessing every day the weather permits.

The problem? Swim suits. We need so many, and they can be so expensive.

I buy the boys' swim trunks at season's end for about a dollar a pair and

put them away until spring. But the girls'? Here is the way I solved the situation:

Each winter the girls go through the knees of several pairs of stretch-denim jeans. I take those with holes in the knees and cut them off to make briefs, running cord elastic through the hem. The undamaged leg part is used to make halter tops. I trim with colorful scraps from my sewing basket, making straps, sashes and pockets to match the various colors of denim.

The best thing about these swim suits is that they dry so quickly, do not wear out as fast, and do not stretch out of shape when wet. The only thing that's stretched is the dollar.

Mrs. J. V.

• • •

My eyes lit up like a cash register wi letter. Bet cutest thin too.

With the boys are days, you c their jeans, remove the replace it w colorful s which you string.

Let me turn out . .

SUPPOR

DEAR HEL

I have to gical hose a to keep fas eners woul each time I found a wa secure all d

I put a sn cial tissue ers and it h . . . no more

BAKED B

DEAR HEL

If you li neighborhoo why not p your old s bean recipe

You can

ing

lies

butter. Combine bis-
nd. Stir in milk and
8 servings.

pired hearty main
eels are just that
with a creamy

HEELS . . . 3 cups
1½ tsp. Tabasco
chuck, 1 cup corn-
chopped, 2 tsp. salt,
egg slightly beaten.
ording to directions
o to the milk called
ut 10 by 15 inches.
over ground chuck,
well. Spread even-
elly roll. Cut into 12
place in a greased,
pre-heated 375 de-

THOUGHT for FOOD

gree F. oven about 30 minutes or until nicely done. Serve with mushroom sauce.

MUSHROOM SAUCE . . . mix 1 can cream of mushroom soup, half cup milk, 1 beef bouillon cube and a good dash of Tabasco. Cook together, stirring constantly until hot.

Tabasco is a perfect seasoning for all ground beef dishes . . . the spicy, piquant liquid red pepper sauce assures contant and even seasoning. Its flavor lasts through freezing too.

Biscuit Mix can be the starting ingredient for all sorts of recipes . . . for muffins, dumplings, meat and fruit pie toppings, for hot cakes and waffles and for dredging meat and fish. Yeast and warm water added to biscuit mix gives excellent Hurry-Up Rolls. It is very economical to make your own mix. It can be kept in covered tins or jars and does not need refrigeration. Do clip this recipe for your permanent file.

BISCUIT MIX . . . 9 cups sifted all purpose flour, 1-3 cup baking powder, 1 Tbsp. salt, 2 tsp. cream tartar, 4 Tbsp. sugar, 1 cup dry skim milk powder, and 1 pound shortening. Mix well and store. If you haven't a bowl large enough to mix this quantity use a roaster or cripser from the refrigerator.

To make biscuits . . . use 3 cups mix and enough water to make a soft dough. To make Hurry-Up Yeast Rolls . . . 2½ cups mix, ¾ cup warm water and 1 package or 1 Tbsp. yeast. Dissolve yeast in warm water. Add to biscuit mix. Use a little more water if necessary to make a real soft dough. Mix vigorously then turn out on floured board. Knead until smooth. Shape as desired into crescents, rolls, etc. Place on lightly greased baking sheet, cover with a damp cloth and let rise for about an hour. Bake in a preheated 400 degree F. oven for 10 to 15 minutes or until golden. How to shape crescents . . . pat or roll dough into a 12-inch circle. Brush with melted butter or margarine. Cut into 16 wedges. Beginning at the wide side roll toward the point. Place on greased baking sheet with point underneath.

And now how about filling that cookie jar? The classic after-school snack eaten by generations of children consists of cookies and milk. Cookies are also ideal for lunch boxes. Our cookie recipe today is a little different . . . it's a chewy sort of bar and the recipe makes a very large batch.

CALIFORNIA FRUIT BARS . . . 1 cup shortening, 2¼ cups sugar, 2 eggs, ½ cup molasses, ½ cup water, 1 Tsp. vanilla, 1Tbsp. cinnamon, ⅛ tsp. nutmeg, ¼ tsp. mace, 1 tsp. salt, 1 tsp. baking soda, 6 cups all-purpose flour sifted before measuring, 1½ cups chopped walnuts and 1½ pounds fruit . . . raisins, glace fruit, prunes, dates or apricots. You can use any mixture of fruit. (I used mixed glace fruit, raisins and dates.) Cream the shortening and sugar together. Add eggs one at a time and mix well. Add the water and molasses and vanilla. I used the electric mixer to mix these. Now sift the flour and measure the 6 cups. Resift with spices, salt and soda. Add fruit and nuts to the first mixture then add the flour and mix, gradually. Chill for a couple of hours. Spoon out enough of dough on to lightly floured board, to make rolls one inch wide

Continued on Page 11

BRIDE'S CORNER

COOKIE CAPERS . . .

Make a collection of cookie cutters, they are inexpensive and fun to use.

A cookie press is a fine gadget . . . it makes a variety of professional looking shapes with one basic dough. Fruit or nuts will adhere to baked cookies if dipped in a little corn syrup.

To glaze cookies . . . add sufficient light cream to 2 cups sifted icing sugar to make a thin runny icing, instead of a spreading consistency. Brush it on after the cookies are cold or pour it over them.

Ornamental frosting to use with a pastry tube . . . 2 cups icing sugar, 2 Tbsp. butter, ½ tsp. vanilla or almond flavoring, ¼ tsp. cream tartar and 1 unbeated egg white. Beat thoroughly. A little cream may be added if necessary to get right consistency for piped on decorations. If you don't have a pastry tube experiment with a paper cone of parchment or stiff paper.

HELP FOR HOMEMAKERS

ise

our family of seven
blessing every day

eed so many, and

n the knees and cut
off to make briefs,
g cord elastic through
m. The undamaged
rt is used to make
tops. I trim with sol-
craps from my sew-
sket, making straps,
and pockets to match
ious colors of denim.
best thing about
wim suits is that they
quickly, do not wear
fast, and do not
out of shape when
he only thing that's
ed is the dollar.
Mrs. J. V.

• • •

yes lit up like a cash register when I read your letter. Bet your gals are the cutest things on the beach, too.

With the wild things the boys are wearing these days, you could even cut off their jeans, fringe the legs, remove the waistband, and replace it with some of those colorful scraps, through which you have run a drawstring.

Let me know how they turn out . . .

Heloise

SUPPORT THIS ONE!

DEAR HELOISE:

I have to wear heavy surgical hose and they are hard to keep fastened. The fasteners would come undone each time I sat down. But I found a way to keep them secure all day.

I put a small piece of facial tissue over the fasteners and it holds beautifully . . . no more slipping.

Mrs. L. Harper

BAKED BEAN SPECIAL

DEAR HELOISE:

If you like picnics and neighborhood gatherings, why not put a punch in your old stand-by baked bean recipe . . .

You can use pork and beans and put all your ingredients in as usual, and then add about a third as much crushed pineapple as you have beans. Mix and

bake — or just let simmer for an hour or so.

Makes eaters come back for more and ask whatever in the world did you do to those beans!

Joan E.

PAGING MR. CALDER!

DEAR HELOISE:

I made a mobile for my baby's crib with a few plastic covers from spray cans.

I melted a hole in the top of each one (with a hot ice pick), then put a string about ten inches long through each and made a knot inside the cover.

Cross two sticks and secure them in the middle, then tack or staple each string to the sticks so they will balance.

Now get hubby to make an "L"-shaped stand to attach to the crib and hang the crossed sticks from this with a piece of elastic.

It's colorful, bouncy, and the baby loves it.

Margaret Panchuk

This feature is written for you . . . the housewife and homemaker. If you have a hint, problem or suggestion you'd like to share . . . write to Heloise today in care of this newspaper.

TURN IT OFF!

DEAR HELOISE:

Did you ever leave the house to go on a trip and later couldn't remember if you turned off the stove, the iron, the water or whatever?

Well, when you turn off any of these things, say out loud to yourself, "OFF OFF OFF" as many times as you think necessary.

Then when someone says

to you, "Oh, did you remember to turn off such and such?", you'll recall saying OFF OFF OFF and can answer "yes" with confidence.

Linda

WATCH OUT!

DEAR HELOISE:

Here's a hint for those who have watches that are unrepairable.

Remove the back and take out the "works," leaving the crystal in place. Then slip a small photo of a loved one on the inside and replace the back.

This makes a cute frame which you can carry with you at all times.

Cathy

BAKE A PIE!

DEAR HELOISE:

When making piecrust and you have more crust left than needed, roll it out and then roll it up in wax paper and slide into a tube from wax paper or foil.

This prevents breakage and takes very little space in your freezer.

Emily Eder

Yeah, Emily! Next time you need a piecrust — Just let thaw and flop in the pan.

Worked beautifully for me.

Heloise

CURTAIN GOING UP!

DEAR HELOISE:

When my cafe curtains were hard to hold back . . .

I made some flowers out of felt (just cut out a simple cloverleaf with a center pompom made from ball fringe) and sewed these flowers to hair clips.

If you don't have any ball fringe on hand, you can use buttons of whatever color you need.

It sure adds a pretty touch to my kitchen.

Jane D.

8-POINT PLAN

DEAR HELOISE:

We've had deer antlers stored in the garage for years. Finally, I got a real stroke of genius.

I took them outside and attached them to the side of the house where the children could hang bathing suits and towels after playing in their plastic pool.

They make a perfect hanger and each child has his own special "hook."

Melinda

© King Features Syndicate, Inc., 1971. World rights reserved.

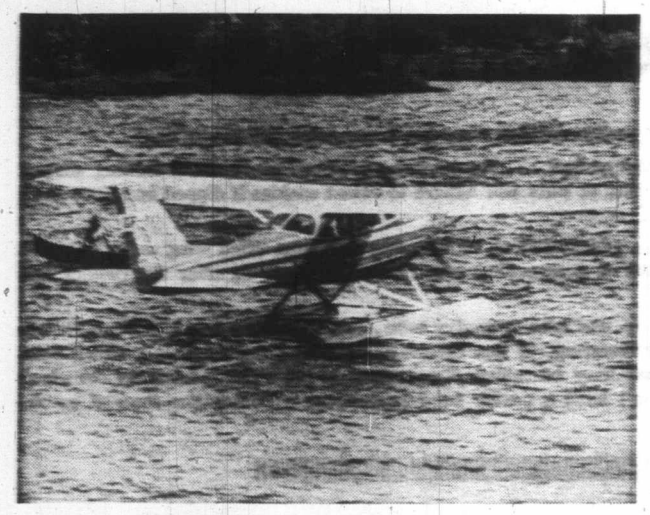

TAKE-OFF FROM SHAWNIGAN LAKE . . . and near-miss with rowboat.

BIRD'S-EYE VIEW OF GORGE—Kinsmen Park to immediate left of photo, and Fisgard Light, entrance to Esquimalt Harbor in left background.

EVERYDAY LANDMARKS LOOK DIFFERENT FROM BIRD'S-EYE VIEW

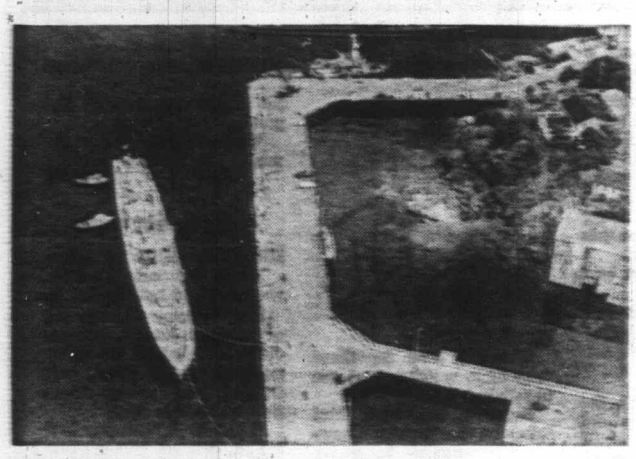

UNIDENTIFIED CANADIAN DESTROYER escort is snugged to Esquimalt berth by tugs . . .

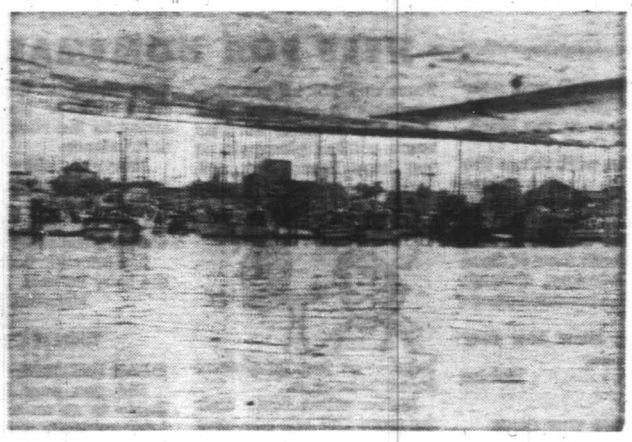

A DIFFERENT VIEW OF FISHERMEN'S WHARF . . . from the water.

FLOAT PLANE PASSENGERS ENJOY a ship's viewpoint of Inner Harbor as craft taxis in to dock at Causeway.

Photo-Story by T. W. PATERSON

"It's hard to believe that half the population of Vancouver Island is right before you!"

Stretching below us, Victoria sparkled in the August sunlight, as our pilot and host yelled to make himself heard above the engine's roar. Bordered by blue sea, the capital city sprawled carelessly, seemingly asleep.

But for two columns of white drifting skyward from the Gorge and Plumper Bay mills, and the silvering wakes of three minesweepers entering Esquimalt Harbor, no sign of life was to be detected from our eagle's viewpoint as we swept southward from the mountains and foothills of the Island's midriff.

Behind us lay a rough takeoff from a wind-chopped Shawnigan Lake; ahead the breathtaking panorama of Victoria. Although city of our birth, this was our first bird's-eye view; and a memorable experience it is.

Our pilot, Geoff Johnson of Victoria Flying Services, had seen it all before, often as many as a dozen times a day throughout the summer, acting as aerial sightseeing guide to tourists. A visitor himself, calling Vanderhoof home, he had earlier mentioned that flying the same short route day after day had become somewhat monotonous. Now, however, he scanned the approaching cityscape with equal interest, shouting with a grin: "It's pretty nice, all right!"

As indeed it is. Those who have never flown over Victoria at low altitude cannot appreciate just how beautiful our fabled City of Gardens really is, particularly on a bright summer afternoon. Everyday landmarks take on a totally fresh appearance when seen from several hundred feet overhead. Perhaps the greatest sensation one feels is the realization that, in a plane, one can cross town in a matter of minutes — no traffic lights or crowded intersections up here!

As we sweep downward, the hapless motorists become readily apparent, shuffling between lights and opposing traffic. All too soon, we will join the Friday afternoon rush homeward, but, for these fleeting moments at least, we can truly appreciate the freedom of flight.

Through the windshield, the Inner Harbor zooms into view, as, below, Johnson Street Bridge upends itself to allow the passage of a tug and tow; everywhere, cars and trucks sprint between intersections in a mad relay race which becomes more noticeable as we lose altitude.

Then, all too soon, the harbor is beneath us, and we are rocketing down to begin the drift to our dock at the Causeway. As we brace ourselves for the impact with wave and current, Geoff manipulates the necessary levers and knobs, and, almost before we are aware, our float plane is hurtling across the water with little more than flying spray and a slight rocking sensation.

Geoff had told us that landing in rough water "takes a lot out of a plane and a lot out of the pilot, too." We remembered Shawnigan Lake, where it had been necessary to taxi through small whitecaps and to tack with the wind to land and take off again. The harbor, however, is smooth this day and poses little problem.

To starboard, Fishermen's Wharf flashes by, then McKay-Cormack shipyard, the former hydrographic surveys vessel Marabell, and the Net Loft restaurant. To port, a Vancouver tug strains with her log boom which had, moments before, resembled spaghetti from the air.

Then . . . it is over. With no more apparent concern than we drive a car, Geoff taxis into the harbor before the Empress Hotel and legislative buildings, arcs the plane about and drifts into the float to tie up.

In the welcome calm which follows the ear-shattering roar of the engine, we load up our camera gear and clamber onto the jetty. Finally, with a handshake, we head back to the car, the memory of our flight marred only by the concern as to whether our tardiness has been noted by the commissionaire checking Belleville Street meters.

Happily, our windshield is free of tickets and we reluctantly join the stream of traffic heading homeward. Our bird's-eye view of Victoria will not soon be forgotten. Perhaps next summer we will again play the part of a tourist and enjoy an aerial tour of the City of Gardens.

ISLANDER Crossword Puzzle

LAST WEEK'S CROSSWORD PUZZLE ANSWERS APPEAR ON PAGE 15

Copr. '71 Gen'l Features Corp.

By Priscilla Stevenson

ACROSS

1 Bulwark.
8 Heroic.
12 Collection.
15 Tom.
18 Warner.
19 Mediocre.
20 Official chair.
23 Where it's happening: 3 words.
25 Frightened.
26 Andy's partner.
27 Reverberate.
28 Beat out (with on): 3 words.
30 Mood.
31 Harvest.
32 Number of bowling pins.
33 Confused: 2 words.
34 Closes in on.
36 Manually carve out. 2 words.
40 Smartly.
43 Haze.
44 Ascend.
45 Sesame plant.
48 Greek capital.
49 Boat.
50 Hill's companion.
51 Ceremony.
52 Civil War General.
53 Pair (with up).
54 Fades.
55 Stuffed.
56 Adjective ending.
57 Obi.
58 Pronoun.
59 Best conditions.
60 Salinger title: 4 words.
65 Responsive prayer.
68 Corded fabric.
69 Rave.
70 Not near.
73 Accustom.
74 Nash or Frost.
76 Foundation.
77 Hit.
79 Office copy: Slang.
80 So. African gold field.
81 Of that kind.
82 Bellowed.
83 Weight.
84 Ivy, for instance.
85 Gael.
86 Traveled.
87 Science of the earth.
89 Diving bird.
90 Award.
93 Hive dweller.
94 Territory.
95 Essential part.
99 Land mark on Oahu.
103 Endure.
104 Cockney greeting.
105 Kind of seaman.
106 Common place: 4 words.
109 Rosy necked: 2 words.
110 Verve.
111 Inheritor.
112 Comedian Louis ___.
113 Fruit drink.
114 Township in Attica.
115 Erosive.

DOWN

1 Capital of Morocco.
2 Texas mission.
3 Stone cutter.
4 Gave.
5 Early Latin lesson word.
6 Persons sent for treatment.
7 Lacy open work.
8 Preclude.
9 Hawaiian delicacy.
10 Standstill.
11 Pleased.
12 Proceedings.
13 Brad.
14 Hindu soul.
15 Wax.
16 Spelts.
17 Respite.
21 Honor.
22 East African tribe.
24 Elia's first name: Abbr.
29 Finis.
35 One: Ger.
36 Employ.
37 Weight.
38 Lubricates.
39 Wont.
40 Indicate.
41 Sweetsop.
42 Relative pronoun.
43 Protected.
45 South American monkey.
46 Article.
47 Mother of Pollux.
49 Hasten.
50 Divert.
51 At any ___.
53 Common nickname.
54 Cacophony.
55 Mata Hari.
57 Foul place.
58 Onto.
59 Leavings.
60 Haul.
61 Donkey: Fr.
62 Soak.
63 Mince.
64 Direction.
65 ___ we forget.
66 Preposition.
67 Mister: Malay.
70 Diverge.
71 Suit to ___: 2 words.
72 Spawning nest.
74 Twinge.
75 Singular person.
76 Marker.
77 Nomadic tribe.
78 Don't ___: (Try my patience): 3 words.
80 ___ Grande.
81 Timetable.
82 Short respite.
84 Italian city.
85 Pierced.
86 Bridge support.
87 Tomboy.
88 White House nickname.
89 German title.
90 Aroma.
91 Temptress.
92 Tea holder.
94 Sole.
96 Best.
97 TV name.
98 Tenement sign: 2 words.
100 California wine valley.
101 ___ Scott.
102 Name in a Stevenson title.
107 Viet ___.
108 Self.

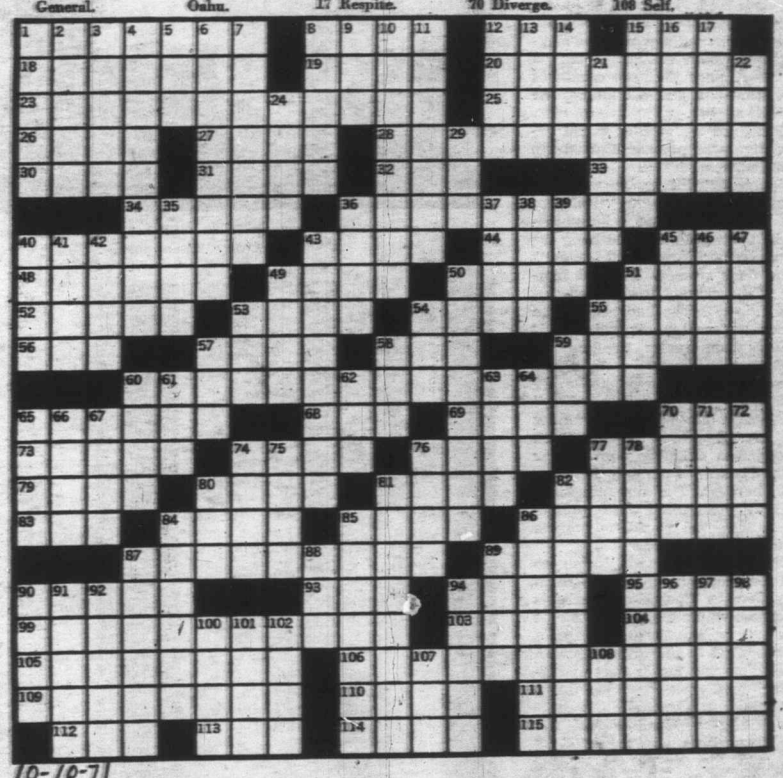

[0-10-7]

COOKING FOR FAMILIES

Continued from Page 9

and as long as your baking sheet. Place rolls about three inches apart on greased baking sheet. Press as flat as possible with finger tips. Now press quite thin with a floured fork. Brush tops with undiluted evaporated milk.

Bake in a preheated 350 degree F. oven for about 15 minutes. Cut diagonally into bars about 1 inch wide.

I told you this is a big recipe . . . it makes about 12 14-inch long rolls which cut up into about 14 to 15 dozen bars. You can make up the whole recipe and bake half as I did) and freeze the balance of the dough made into rolls and wrapped separately. Or if there is a big demand for cookies at your house make the whole batch. The baked cookies can also be frozen. This is not a rich bar but ideal for everyday fare. Of course you can always frost some to use for a special occasion. They are good keepers if you don't have too many little fingers finding their way into the cookie jar.

Feeding the Hummers

By W. H. OLSON

Cathy and I had been thinking of buying a hummingbird feeder for several years, but when we finally brought one home it was at first a disappointment. Some time later we realized that we had no idea of what we were getting into.

Being rather conservative people we bought the smallest available feeder, which is designed to accommodate only one bird at a time. We read the instructions, cooked up a batch of syrup, filled the reservoir, hung up the feeder in the backyard and prepared ourselves to enjoy the show.

Nothing happened.

It was early in spring and the most attractive blossoms on the property were on a flowering currant bush. We had placed our feeder in this eye-stopping patch of beauty. We watched, confident that the hummingbirds would find it. It was a sure thing, since the little creatures were darting in and out among the blossoms all day.

"There he is!" Cathy would exclaim, her nose pressed against the kitchen window.

"Dammit!" I'd reply, my nose against the den window. "He went right past it. How can a hummingbird be so stupid? I should hang the instruction card beside that feeder!"

The days passed. The red blossoms of the currant bush faded, but not a drop of syrup had been taken by those infernal hummingbirds. If we had been really thinking we would have known that at that time of year the phenomenon known by bee-keepers as "the honey-flow" was then in progress. The maples were in full golden bloom. Each blossom was dripping with nectar and the bees were reaping the once-a-year harvest. The hummingbirds were also getting their share, unlikely to be attracted by plastic gadgets offered by mere humans.

About this time we began to doubt the accuracy of the prescribed syrup formula. Cooked on the basis of one part water to one of sugar, it proved to be somewhat watery. A feeder stuffed to the gunwales with this mixture was apt to start emptying itself just when you were hanging the thing to a convenient branch. When the glug-gluggling had finished your shoes would be full of syrup and the feeder empty. We doubled up on the sugar and it was more dependable. No more sticky shoes, no more profanity.

The cherry trees broke into foamy white blossom, infested with hummingbirds. It was obviously the best place for the feeder so we hung it there, but with fading hopes for its acceptance.

One morning the feeder was found to be empty. There had been a high wind the night before so we presumed that the contents had been shaken out onto the ground. We refilled the reservoir and once more the feeder dangled from the cherry branches.

Next morning we discovered that the syrup level in our feeder was unmistakably lower. Minutes later we saw a hummingbird hover in front of the plastic rosette. His back and sides were brick red and the morning sun reflected from his throat in coral shades with neon intensity. He looked like a spark with wings. He thrust his long beak into the fountain and took a long, greedy drink. We called this little fellow Rufous, because our reference book, Birds of Canada, gave that as part of his Latin name.

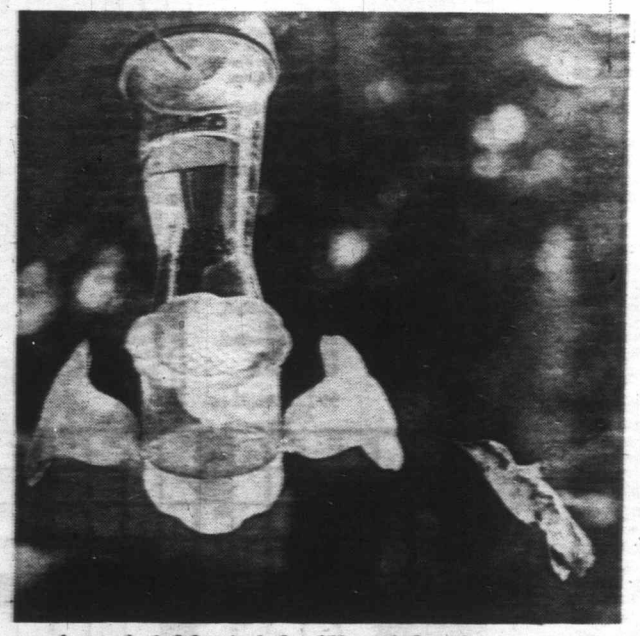

A green-backed beauty feeds within 10 inches of camera lens. Cathy Olsen photos.

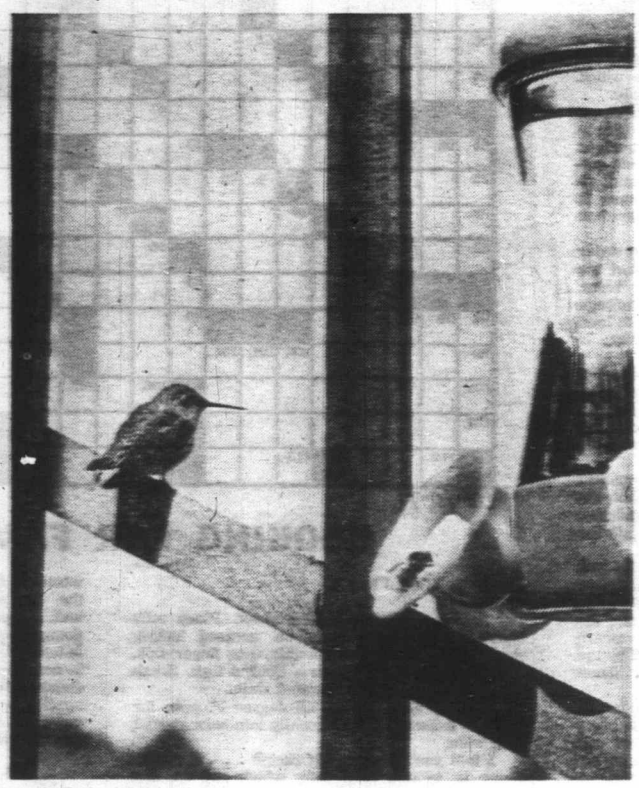

Baby is in trouble. There's a fat bumblebee on his syrup fountain.

We soon found that, no matter where we hung the little feeder the hummers would find it so, when the cherry trees shed their blossoms, we moved our syrup fountain to the house wall. The hummers followed. There were smaller ones with grey-brown chests and irridescent green backs, but Rufous the tyrant drove them off. He had discovered this wealth of syrup and wasn't about to step aside for claim-jumpers.

Cathy said: "Rufous is a pig! He sits in the bushes beside the house because he's stuffed to the eyeballs, but he drives the green ones away when they want their share. They have as much right to our syrup as he has. We must get another feeder. then he can darned well have this one all to himself."

Our original feeder had a capacity of about half a cup. The new one I brought home contained about a pint, had four red plastic flowers and could feed four birds at a time. We filled and hung this new gadget and the birds came with enthusiasm. There seemed to be at least eight hummers involved in the constant melee that went on over the back patio all day. They drove one another away from the feeders with a ferocity you would expect from birds of prey. Aerial dogfights became common over the back patio at any hour and we could hear the snapping collision of tiny wings in mid-air.

Often when we removed the empty feeders for refueling the pesky hummers would react with amazing violence. The male bird seemed to think: "That human is taking away our syrup fountain!"

Then he would climb in the sky until he was a mere speck, and streak down in a power dive to pass within inches of our heads, his wings and tail shrieking through the air like a tiny banshee. I told Cathy: "It's a good thing those birds aren't as big as eagles, or I would be shopping for a suit of armor about now. I had no idea hummingbirds were so aggressive."

"We should get another feeder," replied Cathy. And we did. We also bought another 10 pounds of sugar because the syrup consumption had increased from half a cup to half a gallon every two days.

Although the larger feeders could now disyense food to eight hummers at a time, not one of the creatures would tolerate any other bird in the vicinity until the nestlings emerged from the nests and were led by their parents to the unfailing source of food. Mama hummer would show how it was done while Baby watched, then clumsily tried to tap the fountain. The babies had a lot of trouble keeping stability since they had practically no tails. Their hind ends would either drop suddenly or bounce into the air at the crucial moment. Often they would just sit in discouragement and watch their agile parents.

One day I emerged from the back door with a freshly topped-up feeder and was immediately intercepted by two hummers that tried to dip into the syrup while I was carrying it. Ignoring the commotion I pressed on and began to attach the feeder to its usual place in a trellis. At that moment a baby hummer landed on my wrist and sat there looking at me with his beady little eyes.

Mama Hummer was very upset.

Continued on Page 13

Pride of Victoria Shipyards

Continued from Page 5

her construction was 2,100 tons. The total length of welding was 80,000 feet and 134,000 rivets were used to hold her together. Electric wiring totalled 160,000 feet and there are nearly six miles of piping. She has 187 telephones, 21,600 square feet of carpet, 7,200 square yards of linoleum and 5,400 square yards of curtains. She has 85 baths, 23 showers, 134 toilets and 207 wash basins.

For each trip she takes on three tons of meat, one ton of fish, six tons of vegetables, two tons of poultry, half a ton of ham and bacon and one ton of bread and rolls.

The steward's department looks after 4,050 tea and coffee pots, sugar basins and cream jugs, 7,850 knives, forks and spoons, 7,068 glasses and stemware, 15,672 cups, saucers and plates, 16,000 sheets, slips and counterpanes, 2,300 blankets, 24,000 towels and 24,000 pieces of table linen.

Every time Prince George enters drydock and undergoes her annual spring refit a total of 4,200 gallons of varnish, stain and paint are used to freshen her up.

Since Alaska attained statehood there has been a tremendous upsurge in passenger travel to the north, mainly by Americans who want to see the place.

Victorians are aware of this new development and enjoy some returns from it. Cruise ships flying the flag of the P and O line, along with independents like the Italia, make Victoria a regular stop on their well-publicized Alaskan voyages.

It is regrettable that British Columbia ships, which pioneered and developed the trade, share very little of it today and, it is doubtful if they can regain their former position. Small freighters chug the intricate waterways and service the towns and settlements, but the fabulous days of our fine passenger ships, fine food and luxury, even down to the silver fingerbowls, remain but a memory to those of us who lived through this delightful phase of our growing up.

Feeding the Hummers

Continued from Page 12

"Get away from that big creature!" she shrieked in Hummerese. "It looks dangerous!"

I could feel the draft from her wings around my ears and neck. In the interests of self-preservation I shook Baby off my wrist, but he immediately flew to the nearest plastic flower and began to feed between my hands. Increased buzzing and snapping around my head appeared to indicate that Baby's action was not what Mama had in mind.

Cathy ran for her camera, but I ran for a safe corner of the patio — the point farthest from this hotly conjested feeder. From that safe vantage point I watched Mother Hummer join her baby at the feeder and for the first time I saw two hummingbirds feeding side by side without quarrelling.

A short time later we observed three hummers dipping into the same feeder. Now it is not unusual to see as many as six birds, including Rufous the former tyrant, feeding without so much as a look at one another. But they do object to other species of birds butting in on their syrupy paradise.

Purple finches nest every year in the trees beside our house and they have been watching the hummingbird traffic with great interest. Occasionally one of these birds will land on a feeder and vainly try to force his wide beak through the plastic screen which is designed to admit only the needle beak of a hummingbird. This performance drives the hummers into a fury of screeching and dive-bombing until the intruder gives up and flies away, pursued by the whole irate mob.

A few days ago I discovered evidence that the finches have found the combination. The plastic mesh was missing from one of the feeder outlets and it was found on the deck some distance away from the feeder. It seems that since the finches couldn't reach between or peck their way through this barrier they simply lifted it out, after which the tube full of syrup was within easy reach.

So now apparently we're feeding hummers and finches, and we don't object. But this morning a pair of crows came gliding silently over the feeders, obviously attracted by the prospect of a hand-out. This is where we draw the line. Hummers and finches — yes, crows — no! We are preparing to repel boarder.

This whole situation has gone far enough.

Things You May Not Know

Oldsquaw is one of the few ducks with two complete annual plumage changes. It is a champion diver, with a record of 180 feet.

The sand snake is a burrower in desert sands. It crawls just below the surface, aided by a broad, heavy snout.

Before salmon leave salt water, they store up oils and fats for the journey to the spawning grounds, during which they do not eat.

The winter coat of the whitetail deer is so well insulated that the animal can sleep in snow all night without melting it.

The male swan is called a cob, the female a pen, and the young, cygnets.

IAN SCOTT'S
CENTENNIAL FLASHBACK
* * * * * *
YEAR OF UNION

Challenge Not Accepted

British and Americans were sniping back and forth across the Atlantic respecting the relative merits of their governmental systems—or rather the irremediable faults in each other's political ogranization. And as The Daily British Colonist entered the month of October in 1871 it was quick to castigate the widespread and frequently repeated American newspaper opinion that the British monarchy was tottering.

"It is just as likely," wrote David W. Higgins, editor and proprietor, "that a throne will be erected in Washington as that a presidential chair will be placed in Buckingham Palace."

This was a time of chill weather, with heavy fogs, and the master of the Sir James Douglas found visibility so bad off Race Rocks that he had to turn back to Victoria after blundering about for five hours.

He may have been hurried by a shot from HMS Zealous which narrowly missed his ship when he got into the target range by some extraordinary chance.

The Daily British Colonist was mounting a crusade for the abolition of the road tolls to the Cariboo. It had been contended in the past, the newspaper pointed out, that tolls were needed to meet the interest and sinking fund requires for construction; and it admitted the argument had some weight.

"But confederation has at once swept away the debt and the argument," Higgins contended.

As for the cost of maintenance, he held the expense of operating the toll gates — there were two — would very considerably reduce it.

But The Daily British Colonist's most important fight was with the Victoria city council, and developments indicated that its charges of corruption and maladministration would never be contested in a libel action.

An indignant council had sought the "best available legal advice," and the attorney-general himself, J. F. McCreight had given it as his opinion that any action brought by the corporation would fail "on the grounds of their not being the proper parties to sue; and it seems to follow the corporate funds should not be employed in vindicating the characters of the aggrieved councillors."

Although the attorney-general's opinion seemed to rule out proceedings against the newspaper by the council as a body, and the use of city funds for the purpose of prosecuting for libel of members, McCreight thought "soem of the passages to which I have been referred . . . reflecting on the city council are actionable," but only by individual members.

"Each councillor is only concerned with the vindication of his own character," he advised, "and must sue in his own name only."

There could be no joint action, McCreight believed.

This did not please all members of council, but for the most part they seemed willing enough to accept McCreight's advice, probably preferring to drop the matter rather than invite the publicity to which The Daily British Colonist was in a position to expose them.

But if the councillors now preferred to treat the newspaper's charges as something beneath contempt and beyond any possibility of credibility, Higgins was persistent. He regretted that McCreight's opinion had put an end to the possibility of court proceedings or a judicial investigation.

After pointing out that councillors had been shown the way to seek satisfaction by the attorney-general, Higgins invited them to do so, and then repeated the charges they had found so objectionable.

Let the court, he said, decide whether there had been "loose, not to say corrupt" practices at city hall. recalling his previous comparison of the outraged councillors with the Tammany bullies who had only recently been discovered in the multi-million dollar swindles in New York.

His challenge would not be accepted, he was sure. The triumph was complete. And councillors should hang their heads in shame.

Sniffing Out Air Polluters

The Washington Post reports Washington, D.C.'s air pollution inspectors sniff a "scentometer" — a plastic gadget which catches the air and holds it — to decide if city air is foul enough to drag polluters into court. But the city's air pollution director recently told the city council that the device was not " a particularly scientific instrument." Since the scentometer has pointed out only one violation, the council and the director decided they better make some changes. One would make citizen complaints the basis for tracking down air polluters, and not the judgment of tn inspector sniffing his scentometer; another would stiffen the offensive smell standards whiffed in the sinning machine.

Right Spots to Eat

Reviewed by BILL THOMAS

This is the first time any attempt has been made at a coast-to-coast solution to a gut issue and a problem that faces tourist and business travellers alike.

WHERE TO EAT IN CANADA by Anne Hardy and Sondrt Gotlieb; 176 pages; paperback; Oberson Press; $2.95.

Taken in a serious light dining out is a major expenditure for many families who feel the urge to splurge on a special occasion and don't know where to go for more than a hearsay evaluation of even their local restaurants.

In a strange town, unless the diner has knowledgeable friends, finding the right spot can be a nightmare.

Where to Eat in Canada solves most of the basic problems and it does it very well.

The evaluations are all objective and on the whole kind to our national restaurants. If there are any faults the only ones I can determine are errors of omission.

In discussing food in Victoria no mention is made of the Chinese Village or Chez Ernest which for my part deserves a mention.

The real value of **Where to Eat in Canada** will only be determined in time. If diners try the spots and agree with the authors then the book would seem to have an assured future. It will also have to be kept up to date.

There is no system of star or point rating but this is understandable in a country which doesn't have any national cuisine.

Where to Eat in Canada is a highly worthwhile investment for anyone who intends to try a new restaurant or have an established dining room evaluated.

PRAIRIE GROWING PAINS

HISTORICAL ESSAYS ON THE PRAIRIE PROVINCES, by Donald Swainson; McClelland and Stewart, Ltd.; 312 pages; $3.95.

Historical Essays on the Prairie Provinces, by Donald Swainson, is a scholarly effort to portray the political struggles, the problems and the growing pains which beset Canada's prairie provinces as they fought to disencumber themselves from the buffalo-hunting and fur-trapping image in which they were clothed by the rather haughty and imperialistically inclined east.

There are 19 essays all told, each written by a specialist in his field. They encompass events from the early history of the Selkirk Settlers in 1811, up to the Saskatchewan Relief Commission in 1931-34. In between, are sandwiched profiles of such prairie figureheads as Big Bear, the Plains Cree Indian Chief — whose young braves slaughtered nine white men at Frog Lake, Saskatchewan, in 1885 — and Louis Riel, the French-Canadian Metis who suffered the fate reserved for traitors.

The book, incidentally a paperback of good quality, would be a welcome addition to any serious student's study of early Canadian history. It is also an excellent one to have handy on one's book-shelf, as a reference, or merely to fill in the minutes of a rainy hour.

GEORGE INGLIS.

IN BRIEF

IMPROMPTU IMPOSTER, by Victor Vicas and Victor Haim (Intext, 160 pages, $7.25); is a smartly-paced work of fiction involving John Furrow, an American in Paris who, after a chapter of accidents, has to flee France with a stolen passport. A passport in the name of David Silbermann. Furrow ships from Marseille in a Turkish boat bound for Israel where he becomes involved not only with Silbermann's relatives, but also an audacious group of ex-Nazis representing ODESSA or Organization of former members of S.S.

Plots and counterplots unwind in rapid succession involving, among others, the head of the Israeli Secret Service.

Victor Vicas, by the way, is currently filming **The Impromptu Imposter** in France, and the result should be as interesting as the book.

—CECIL CLARK.

Books and Authors

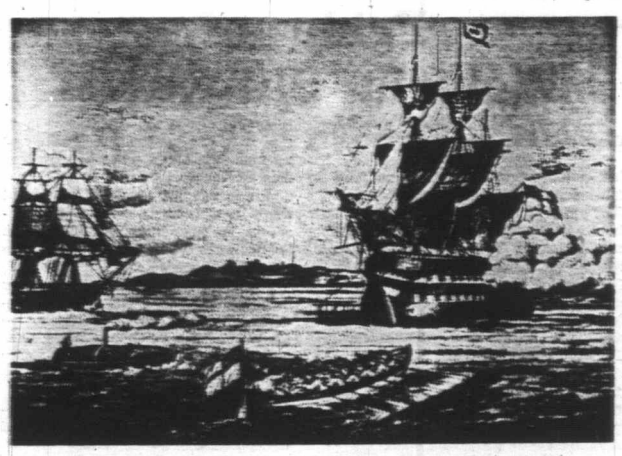

This photograph from the Royal Navy shows HMS Ganges at target practice.

Without Royal Navy There Would Have Been No British Columbia

Reviewed by T. W. PATERSON

With *The Royal Navy*, native Victorian Barry Gough has been chosen to launch the University of British Columbia Press, Canada's third university publishing organization.

THE ROYAL NAVY AND THE NORTHWEST COAST OF NORTH AMERICA, 1810-1914, by Barry M. Gough; 294 pages; University of British Columbia Press; 45 illustrations; $12.

A UBC graduate now teaching Canadian and Commonwealth history at Western Washington State College in Bellingham, Mr. Gough has undertaken nothing less than a record of the Royal Navy in the Pacific — a tall order. And we are pleased tos ay that he has covered this long-neglected area of our history with flying colors.

It is, in fact, puzzling that historians have virtually ignored the role played by Britain's "wooden wall" in this hemisphere. Perhaps because there have been no Trafalgars, writers feel it contains little of romance and adventure; which would be far from correct, as Mr. Gough soon illustrates.

Not that his book could by any means be described as dramatic; rather, Mr. Gough is a historian. Vancouver Sun reviewer John Rodgers describes his works as "a scholarly, engrossing and painstaking work of much value to the historian and to all interested in our province.

"The Royal Navy . . . is a good aurgury of the sort of book w eexpect, if not demand, from the UBC Press."

With which this reviewer heartily concurs.

The importance of the role played by the Royal Navy in the Pacific, as we mentioned, has been largely overlooked. Yet there can be no doubt that, without Her Majesty's ships, there would be no Western Canada or British Columbia as we know it today. It was the navy that supported the fur trade, then colonial development. In the beginning, the navy protected us from international threat, later from civil disorder.

The dates of the cover, 1810-1914, range from the first activities of the RN until the birth of the Royal Canadian Navy, during the First World War. Also covered, of course, is the evolution of Esquimalt from sleepy harbor to naval base of world importance.

The Royal Navy and the Northwest Coast of America includes 45 good illustrations. As a special bonus to researchers, Mr. Gough also has compiled t complete list of every British warship to serve in these waters, and the names of the commanders-in-chiefs. As a reference book, Mr. Gough's effort is a dream.

NAME CHANGE

The McGraw-Hill Company of Canada Limited announce the name of the company has been changed to McGRAW-HILL RYERSON LIMITED.

In making the announcement John E. Macmillan, president, stated that the new name was chosen to reflect more properly the publishing scope of the company. The McGraw-Hill name, which has become synonymous with vigorous growth in serving man's need for knowledge is now combined with that of Canada's oldest publisher whose roots are deep in Canadian history.

Berton's Account of CPR Saga Brilliant, Spellbinding

It's Canada's Book of the Year By a Country Mile

THE LAST SPIKE, by Pierre Berton; McClelland and Stewart; 478 pages; $10.

Reviewed by
E. D. WARD-HARRIS

***The Last Spike*, the companion volume to *The National Dream*, complete Pierre Burton's history of the construction of the Canadian Pacific Railway, the ribbon of steel that unified the nation.**

THE LAST SPIKE

The first volume detailed the 10 years of political wrangling that preceded the daring adventure; in The Last Spike, Berton tells the tremendous story of how some 2,000 miles of rail was flung across the continent in under five years — half the time stipulated in the contract.

Once again Berton writes from primary sources — unpublished manuscripts, diaries, letters, public documents; and newspapers — and again he succeeds in making it all read like a novel.

The ingredients of the tumultuous drama are so many and varied that only a tip-top journalist could have fashioned the astonishing pieces into a coherent whole, which is possibly why no academic historian has ever tackled the task.

Take three different but related instances. During one phase of the vast undertaking the railway faced bankruptcy, with exactly one hour between it and ruin. Meanwhile, an extraordinary land boom was taking place in Winnipeg, and William Van Horne was rushing 3,000 soldiers over a half-finished railway to quell the Riel Rebellion.

At the same time, in the remote canyons of the Fraser, some 7,000 pigtailed Chinese coolies toiled and died for pittances to enable Andrew Onderdonk to complete his contract.

In Ottawa, Sir John A. Macdonald battled politically to keep the project going while in Montreal the harassed and highly strung George Stephen came near to a nervous breakdown as his company's financial problems worsened.

Things were so bad that workers remained unpaid for weeks at a time and again and again agitators came perilously close to wrecking the project.

Miraculously, the work went on and an army of men blasted their way through the world's oldest rock, at Lake Superior, and the astonishing Major A. B. Rogers eventually found a pass through the apparently impassable Selkirks.

But this was only part of it. As the line progressed, CPR surveyors (most of whom feathered their own nests) matched wits with the ugly pack of land sharks. The trick was to guess where the station would be sited, for inevitably a city would grow up around it.

The birth of such cities as Sudbury, Brandon, Regina, Calgary, Revelstoke and Vancouver were the direct result of CPR's policy of a last-minute change of location to avoid paying outrageous prices to unscrupulous land speculators.

Dominating the saga are the astonishing characters who made the whole thing possible: Van Horne, the versatile American immigrant and presiding genius; Onderdonk, that cool customer from New York; the eccentric Rogers, and the emotional Stephen.

Along with these giants, there was a host of others — politicians, entrepreneurs, construction geniuses and thousands of faceless laborers from eastern Canada, England, Ireland, Scotland and Europe — many were to become settlers — all of whom played a role in founding the new Canada west of Ontario.

Among the minor figures of the great drama were men whose names form part of the tapestry of Canadian history, men such as Father Lacombe, the Oblate priest who persuaded the Indians to allow the railroad to traverse their lands; the legendary Sam Steele of the North West Mounted Police, whose very presence guaranteed law and order; and Gabriel Dumont, Riel's lieutenant, known as the Prince of the Prairies, who escaped and became a star in Buffalo Bill's Wild West show.

PIERRE BERTON

The sheer scope and complexity of the venture is enough to daunt the most valiant historian but Berton has met the challenge head-on. By judicious selection of material and expert juggling of his large cast, he has produced a vivid and exciting historical work, the best of its kind ever written in Canada, that leaves the reader breathless and spellbound.

Berton has his detractors, mostly envious writers of minimal talent, who scoff at his liberal use of cliches, slang, and over-dramatisation. These two volumes — The National Dream and The Last Spike — should silence these petty critics once and for all.

Sure, this history would have been just as effective, and more impressive, without literary sins ("he had political clout") and with a soft-pedalling of Yankeephobia (the dig at Hollywood at the end is ridiculously out of place and should be be omitted from all subsequent editions).

But Pierre Berton is his own man. He asks no favors; makes no excuses. You can take it or leave it. I counsel you to take it, simply because no other writer in Canada today can match his expertise in researching an epoch in Canda's far from dull past and presenting it as tremendous drama in compelling colorful, and humanistic fashion.

The Last Spike is an amazing story, brilliantly and graphically told. Without doubt, for Canadians it's the book of the year by a country mile, and, as John Bassett said of The National Dream, it should be required reading on every Canadian history course currently being given in this country.

PUBLISHER SPECULATES

SUCCESSFUL SPECULATION, by Michael Sheden. George J. McLeod Ltd.; $1.95.

The subtitle of this pocket book is How to Outfox the Bulls and the Bears and Make Maximum Wall Street Profits. That claim's success depends, of course, upon the individual as no one book is the complete guide.

However, the book does contain some interesting views and reviews speculation techniques. It is not for the casual investor.

The publisher is doing a bit of speculating himself, however. The book was first issued under the title **Plan Your Way to Wall Street Profit**, just two years ago.

—GEORGE GIBSON.

ANSWER TO LAST WEEK'S PUZZLE

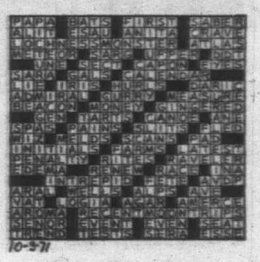

10-3-71

OWEEKAYNO HOUSE POST.

HOUSE POST IN FRONT OF COMMUNAL HOUSE.

Communal Houses of the Kwakiutls

By CORDAY MACKAY ATKINSON

Hidden away on an island (Katit) in Oweekayno Lake, which lies off the end of Rivers Inlet on British Columbia's coast, there were until recent years some extremely interesting communal homes in which lived the Oweekkayno band. The department of Indian affairs gives the spelling as Owikeno, and the people as a branch of the Kwakiutl culture.

Now all are gone, having been wiped out by fire in 1935. Fortunately, however, before that disaster occurred, some very good pictures of these almost sole remaining relics of a past mode of life were obtained and preserved for use by ethnologists.

Some of these pictures were taken by Austin Gallaher, an educated Englishman, keenly interested in native culture, who in the 1930s was employed at the Dominion Government fish hatchery situated then, but since removed, on the shores of Oweekayno Lake. Mr. Gallaher, through long acquaintance with his native neighbors who returned each winter to their lodge homes on Katit Island from their seasonal fishing activities in Rivers' Inlet, gained their friendship and confidence. In this way he was able to obtain pictures not only of the whole group of dwellings and their interiors, but even of some of their carefully guarded ceremonial dances which were a chief feature of all winter entertainment.

In pre-white days, tribal warfare with its attendant evil, slavery, was constant among the tribes and sects of the coastal Indians. The Oweekaynos, seeking defence against these had chosen a site for their village wisely. Built as it was on an island on a remote lake, it was further protected by a series of rapids on Wannock, or Whonnock, River which flows from the lake into the head of the inlet. Their homes were thus rendered almost immune from sudden attacks by enemy bands.

The dugout canoes of the period could not navigate the quite dangerous rapids and a long portage through heavy woods and tangled undergrowth was necessary to reach the Oweekayno's winter homes. From this portage the lake and its people took their name for Oweekayno or Owikeno means "portage makers."

Their isolation was probably the means of preserving into modern times many of the old customs of the past, some of which vanished much earlier in the more accessible villages on the coast. For even missionaries had found it difficult in early days to penetrate to Katit Island.

Until the 1930s, of the Oweekayno communal dwellings which had once nearly covered the small island, six were still standing, only three or four being habitable. In 1932 those standing and used as winter homes, while retaining many of the ancient features such as traditional house posts, vents in the roof for smoke to escape from the central fire pit, had also some modern touches.

All had sawn lumber fronts, though the frame work of heavy timbers was possibly very old, as the numerous traces of adze marks testified. One house post was unusual in that it depicted a white man — complete with a 19th century beard.

These relics of the Kwakiutl culture in the form of homes still habitable, remaining on Katit Island in Oweekayno Lake were the last of the ancient native homes left on the whole coast of B.C. It was therefore a great pity they were destroyed by fire in the mid-thirties. Now practically all specimens of Indian crafts are those preserved in museums and are the sole means of ethnologists gaining a knowledge of a way of life now vanished.

The last report of the Indian Affairs Branch (1963) states there are no Oweekayno Indians living on Katit Island. However, 110 members of the band reside on Katit reserve located on the banks of the Whonnock River where it enters Rivers Inlet from the lake. Another 30 members live off the reserve. Thus Katit Island reserve is still occupied but the old village site on the island has long been totally abandoned.

OWEEKAYNO VILLAGE ON KATIL ISLAND.

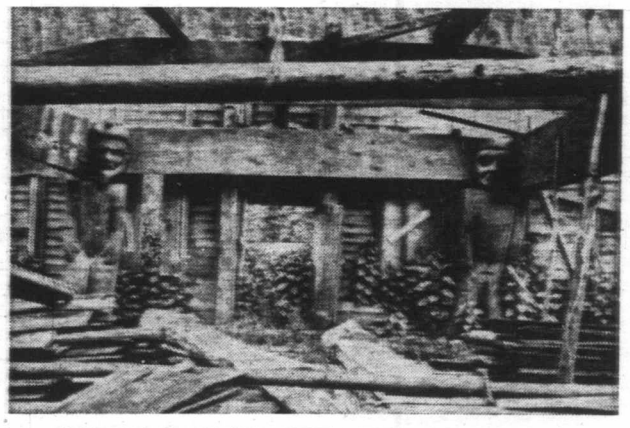

INTERIOR OF ONE OF RUINED COMMUNAL HOUSES.